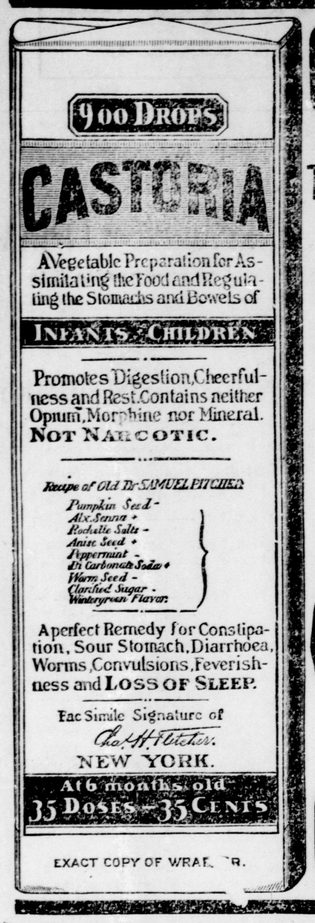

EXACT COPY OF WRAPPER.

CASTORIA

For Infants and Children.

The Kind You Have Always Bought

Bears the Signature of Chas. H. Fletcher.

In Use For Over Thirty Years

CASTORIA

THE CENTAUR COMPANY, NEW YORK CITY.

VIENNA HONORS ITS DEAD

Make Pilgrimage to Cemeteries and Light Candles On the Graves.

Vienna, Nov. 3.—Thousands of Viennese made the customary pilgrimage on Sunday, being the feast of All Saints, to the graves of relatives and friends. By far the greater number of the pilgrims went to the Friedhof Cemetery, where more than 700,000 persons are buried.

From early morn until almost dusk the roads leading to the various cemeteries were thronged with vehicles and pedestrians bearing flower wreaths and candles.

The lighted candles placed upon the graves when darkness came on lent a weird aspect to the burial grounds. The monuments to Mozart, Beethoven, Schubert and Gluck, and the common grave of the 600 victims of the Ring Theater fire attracted many visitors. The pilgrimages were continued yesterday, All Souls' Day. Many wreaths are being sent by members of the imperial family, and a number of wreaths have been placed on the tombs of the Empress Elizabeth and Crown Prince Rudolph in the Hapsburg burial place under the Capuchin Church.

Catarrh

Invites Consumption

It weakens the delicate lung tissues, deranges the digestive organs, and breaks down the general health.

It often causes headache and dizziness, impairs the taste, smell and hearing, and affects the voice.

Being a constitutional disease it requires a constitutional remedy.

Hood's Sarsaparilla

Radically and permanently cures catarrh of the nose, throat, stomach, bowels, and more delicate organs.

Read the testimonials.

No substitute for Hood's acts like Hood's. Be sure to get Hood's.

"I was troubled with catarrh 20 years. Seeing statements of cures by Hood's Sarsaparilla resolved to try it. Four bottles entirely cured me." WILLIAM SHERMAN, 1030 6th St., Milwaukee, Wis.

Hood's Sarsaparilla promises to cure and keeps the promise.

PROGRESS from infancy to sturdy, healthful youth is safeguarded and made secure by the use of Nestlé's Food. Sold all over the world for the past thirty years. Now being used by the third generation of mothers.

If you have a baby, send us your name and address, and we will forward you, prepaid, a large package of Nestlé's Food, sufficient for eight full meals. Address

LEEMING, MILES & CO.
Sole Agents, - - MONTREAL.

HERO AND HEROINE

Ottawa Society Couple Presented With a Medal.

Ottawa, Ont., Nov. 4.—Lieut. Palmer, of the Royal Artillery, India, son of A. Z. Palmer, of Ottawa, and Miss Amy Ritchie, daughter of Lady Ritchie, were presented with medals for bravery by the Humane Society yesterday. They saved Miss Burrowe, of Ottawa from drowing at Brockville last August. Mayor Cook made the presentation.

A DEFECTIVE COUPLING

Fatal Accident to Freight Train Near Beaverton.

Beaverton, Ont., Nov. 4.—About 8:30 last evening an accident occurred on the Grand Trunk Railway about four miles north of here. Fireman Mount was killed and Brakeman Greenbury and the engineer were slightly injured. The cause of the accident is supposed to have been from a defective coupling. The engine and seven cars of corn were totally wrecked. Auxiliary trains were immediately sent from Allandale and Lindsay. Doctors soon attended the injured.

FLOUR FOR JAPAN

A Big Shipment Leaves Vancouver for Orient.

Vancouver, Nov. 3.—Nine hundred and forty-two tons of Canadian flour were shipped to Japan by the Canadian Pacific Oriental liner Empress of Japan yesterday. The export trade in flour to the Orient is picking up again, and henceforth it is likely to be large for many months to come. During recent months Canadian flour exporters took advantage of the dull season to improve their trade connections in Japan. The result of their efforts is seen in the cargo of the steamship Empress of Japan. Her cargo of Canadian flour was the largest ever taken out of this port by any vessel. It is all Canadian.

RAILROAD RETRENCHMENT

The Two Big Roads Say That It Is Not Unusual.

Montreal, Nov. 4.—Both the Canadian Pacific and the Grand Trunk Railways officially announce that they are not contemplating any extensive reductions of their staffs. The reductions that are being made in the shops are only those that they are accumstomed to make at the approach of winter. As a larger number of men had been taken in during the summer for extra work, a larger number than usual are now being laid off. The proportion is not very great.

WAR IN WYOMING

Trouble With the Sioux Has Been Brewing for Years.

Cheyenne, Wyo., Nov. 4. — Governor Chamerton discredits the report of a second battle with the Indians, he having received information indicating that no posse could possible have come up with the fugitives as early as yesterday morning. The fugitives have 36 hours start of the first posse to reach the battlefield.

Eagle Feather was a half-breed Indian, and sometimes was known by the name of Charley White. He is a highly intelligent Indian, a graduate of the Carlisle College, where he played on the football team. Hearing that Sheriff Miller intended to stop the depredations of his party, Eagle Feather sent word to the officer that he would never be taken. This trouble with the Sioux has been brewing for several years.

STEAMERS ARRIVED.

Nov. 3.—At New York—Moltke, from Hamburg; Cevic, from Liverpool; Calabria, from Leghorn; Patria, from Marseilles; Rotterdam, from Rotterdam; Finland, from Antwerp; Ethiopia, from Glasgow.

At Montreal—Alexandrian, from Antwerp; Southwark, from Liverpool.

At Liverpool—Pretorian, from Montreal.

At Antwerp—Kroonland, from New York; Rhynland, from Philadelphia.

At Glasgow—Laurentian, from New York; Sarmatian, from Boston; Furnessia, from New York.

At Queenstown—Haverford, from Philadelphia.

REDUCTION IN NUMBER OF SCHOOL TRUSTEES WANTED

More Suitable Time for Elections Also Advocated by Trustee Birtwistle at Board of Education.

HAT proper means be taken by the board of education to procure an education act for this city embodying principles contained in the act passed by our Local Legislature for the city of Toronto in June 1903."

The above notice of motion and the following notice by Trustee Birtwistle were the chief matters brought before the board of education at its regular meeting last night. The second notice was:

"That proper means be taken by the board of education to have our municipal elections held at a more seasonable and reasonable time of the year than they are held at the present time."

In introducing the above, Trustee Birtwistle drew attention to a bill passed at the last session of the Legislature in reference to the amalgamation of school boards. The first proposal was to have the school board consist of thirteen members, twelve to be chosen by the general electorate and one by the separate school supporters. By cumulative voting every board would have all classes represented. Trustee Birtwistle thought the boards should have labor representatives. Really the council, being the rating body, should be the spending body. In February last the bill for Toronto was passed, making the number 14, two of whom would be separate school representatives. As many as three votes could be given to one candidate. This cumulative system was in use by private corporations and financial institutions. Toronto had had a bill passed for the amalgamation of its school boards and with its 200,000 population had only fourteen trustees, while London with one-fifth the population had fifteen members. He thought the Legislature should be petitioned for a like bill for London.

Regarding the second notice of motion, he pointed out that the federal and provincial elections were held at a time of the year when the people were not busy, while the municipal elections occurred during the busiest season. He thought this should be changed so that due consideration could be given civic affairs by the electorate. On both questions, he asked the board to think over the matter carefully.

The meeting was well attended, there being present Chairman Hamilton, Trustees Evans, English, Ziegler, McCormick, Birtwistle, Dromgole, Strong, McLean, Teasdall and Fitzgerald, Principal Radcliffe, Inspector Carson and Architect Matthews.

Reports of committees were adopted. The first committee recommended that Miss Annie Leggatt be admitted to the Model School as a kindergarten student, and that no action be taken in regard to the proposal about physical culture. No. 2 committee recommended payment of accounts amounting to $671 10, and that the petition of the Hope street residents to be allowed to make a thoroughfare of the Princess avenue school yard be filed.

Messrs. Ferguson, McCready and others asked for a readjustment of the salaries of teachers at the Institute, and the communication was referred to No. 1 committee.

The Y. W. C. A. requested the board to insert an advertisement in their special Christmas number, but the board could not see that it would pay.

Misses Etta Spence, Nettie J. Taylor and Margaret Dickey asked to be placed on the substitute list.

Mrs. Gahan, secretary of the Middlesex Historical Society, wrote regarding a paper read before that body recently by Mr. George Pattullo. She asked that the board petition the Legislature to issue in pamphlet form, and distribute to the schools, the substance of that portion advocating the beautifying of school grounds, in time to show results by next Arbor Day. A petition accordingly was ordered to be made out.

Principal Radcliffe presented his report showing that during October the average attendance of the 675 pupils on the roll at the Collegiate Institute was 630, an increase of 21 over the same month in 1902. He also asked for stools and a diploma for graduation in the commercial course. The latter matters were referred to the respective committees.

RESPONSE IS GENEROUS

Liberal Contributions to Bible Society Centenary Fund.

Local Branch Re-elects Its Entire Staff of Officers.

The report of the executive committee of the Western Ontario Bible Society, which is auxiliary to the British and Foreign Bible Society, was received at the meeting of the board of directors in the Y. M. C. A. building yesterday afternoon. The report dealt with the work of the delegates sent out to Canada by the parent society in England in behalf of the centenary fund.

The pleasing statement was made that the work of Sir Algernon Coote, Bart., and Rev. G. J. Bondfield, of Shanghai, had been most successful, the responses to their appeals having been most encouraging.

The congregation of St. Paul's Cathedral had already sent in from $50 to $60.

The congregation of the Cronyn Memorial Church has not yet completed their returns, but about $50 is likely to be the sum realized.

Petrolea sent in a thankoffering of over $63, with a promise of more to follow.

Rev. Mr. Bondfield spoke in Strathroy, in the Baptist Church, resulting in a most generous response, a check for $210 being sent to the permanent secretary, Rev. James H. Orme.

Mr. Bondfield also addressed meetings in various city churches last Sunday, and although returns had not yet been received from these, they were also expected to be most encouraging.

The report was received by the directors with much thankfulness.

At 5 o'clock the special general meeting of the society was held, His Lordship the Bishop of Huron in the chair. Rev. James Kennedy and Mr. John Cameron, postmaster, honorary secretaries, were also present.

The incorporation committee presented its report, stating that the incorporation of the society had been carried out by Messrs. Ivey & Dromgole, the solicitors, who had given their fee as a donation to the society. On motion of Rev. Mr. Orme, seconded by Mr. Bart Cottam, the bylaws and constitution of the society were read and adopted.

A committee of 30 members was afterwards elected, forming the directorate of the society for the ensuing year, with Bishop Baldwin as president.

The whole of the officers were re-elected.

On the motion of Rev. James Kennedy the following were elected life members in recognition of their valuable services to the society: Mr. G. F. Jewell, Mr. Thomas McCormick, Mr. Andrew Thomson and Mr. George Robinson.

Mrs. Winslow's Soothing Syrup has been used for over FIFTY YEARS by MILLIONS OF MOTHERS for their CHILDREN WHILE TEETHING, with PERFECT SUCCESS. IT SOOTHES the CHILD, SOFTENS the GUMS, ALLAYS all PAIN, CURES WIND COLIC, and is the best remedy for DIARRHŒA. Sold by Druggists in every part of the world. Be sure and ask for "Mrs. Winslow's."

IT IS AN OFFICER OF THE LAW OF HEALTH.—When called in to attend a disturbance it searches out the hiding-place of pain, and like a guardian of the peace, lays hands upon it and says: "I arrest you." Resistance is useless, as the law of health imposes a sentence of perpetual banishment on pain and Dr. Thomas' Eclectric Oil was originated to enforce that sentence.

Cook's Cotton Root Compound.

Ladies' Favorite. Is the only safe, reliable regulator on which woman can depend "in the hour and time of need."

Prepared in two degrees of strength. No. 1 and No. 2. No. 1.—For ordinary cases is by far the best dollar medicine known.

No. 2—For special cases—10 degrees stronger—three dollars per box.

Ladies—ask your druggist for Cook's Cotton Root Compound. Take no other as all pills, mixtures and imitations are dangerous. No. 1 and No. 2 are sold and recommended by all druggists in the Dominion of Canada. Mailed to any address on receipt of price and four 2-cent postage stamps. The Cook Company, Windsor, Ont.

No. 1 and No. 2 sold in London by C. McCallum & Co., and Anderson & Nelles, druggists. zxv

Cowan's Cake Icings

Please everybody, they are so easy to use, and save time and trouble.

Chocolate, Pink, Lemon Color and White.

THE COWAN CO., Ltd., TORONTO. 43k-x

AIM AT THE HEART.

Let it be grip, malaria, fever or what not, always strike at the heart to protect it, to strengthen it, to cure it, and you baffle every other ailment.

Dr. Agnew's Heart Cure

puts new vigor into every heart, and ninety-nine out of a hundred need it, for that percentage are sick. Having put that machine in good working order, it has guaranteed the whole system against sickness. Every organ is soon sound. It always relieves in 30 minutes.

Mrs. Ezra Dugraham, Temple, N.B., Canada, writes:

"Have had heart trouble for years; would have it as often as three times a week, sometimes lasting twenty-four hours. Was persuaded to give Dr. Agnew's Heart Cure a trial, which I did, with the greatest results. It surely is a peerless remedy, and would advise any one who has heart trouble to try it."

Dr. Agnew's Ointment.

He who would be free from piles and skin eruptions must use this cure, which routs them out at once and for all time.

The safest, quickest cure, because compounded on correct principles. Fiercest foe of itching skin diseases. Price, 35 cents. 20.

Sold by C. McCallum & Co.

THE WEATHER TODAY- Fine and mild.

Remnant Sale of Flannels.

We have measured up all the small ends of Flannels, Satin de Laines, Flannelettes and Wrapperettes in stock. They're all specially marked to clear the whole lot out on Thursday morning. You'll be wise to get in with the first to buy.

$1 Corsets at 50c.

We have put out a lot of our regular $1 00 Girdle Corsets at half-price to bring the advantages of this department to your notice. These Corsets are made of strong brocaded Contil in blue and white, black and white and pink and white, good steel filling. Without doubt, the best bargain ever offered in Corsets at 50c pair. Buy a pair and have a look at our other values. In sizes 22 to 24 only.

Climax, our own special 50c Corset, good value at 75c, made of good heavy jean, steel filled, three straps at waist, medium length, nicely trimmed. They're worth all of 75c pair. Our price..... 50c

Our leader in Long Hip Corset, good quality bone filling, steeled on side, low bust, white in color. A strong, durable Corset and wonderful value at..... 50c

Girdle Corsets, made of heavy gray jean, well boned, nicely trimmed with lace and ribbon, sizes 18 to 24. A dainty little Corset, flexible and in every way satisfactory. Price only..... 50c

A Special Black Corset, straight front, gored, medium hip and bust, made of good black sateen, steel filled. A perfect fitting Corset that we sell regularly for $1 00, now only..... 75c

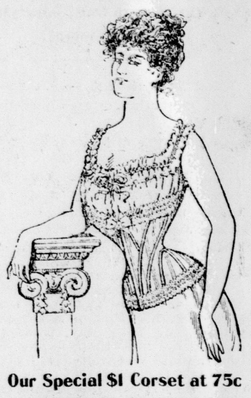

Our Special $1 Corset at 75c

Ladies' Stylish Fur Coats.

Our Fall showing of Fur Coats is complete in Astrachan, Siberian Squirrel, Electric Seal and Persian Lamb. Our Astrachan Jackets are made from selected full-furred skins and guaranteed to give satisfaction. Our Electric Seal Coats are the best that money can buy, are well-lined, and very cheap at the prices asked.

Astrachan Coats, 24 inches long, straight fur, lined with quilted Italian, large collar, bell sleeve with close lining under; sizes 34 to 40. Each only $30 00

Electric Seal Coats, 24 inches long, quilted Satin lining, large storm collar, box front, only... $37 50

Gray Lamb Coats, 24 inches long, satin lining, flare sleeve, storm collar, nice close curl. Price only..... $40 00

Electric Seal Coats with collar and reveres of Sable, bell sleeve edged with Sable, Satin lining. Price only $53 00

Fur-Lined Capes with Matalassie Coverings, trimmed with Thibet Lamb and Sable at each from..... $13 50 to $50 00

SMALLMAN & INGRAM,

149, 151 and 153 DUNDAS STREET.

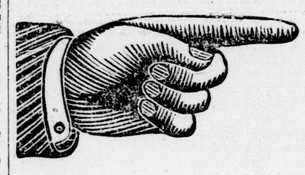

NEXT VISIT

COMING TO OUR TOWN

J. Y. EGAN, Rupture Specialist. 192 WEST KING ST. P.O. 539, TORONTO.

THE MOST RELIABLE and Successful Authority in the treatment of Rupture without an operation He who makes a specialty of one department must certainly be more experienced and capable than those having "many irons in the fire." Stop wasting time and money in useless efforts elsewhere, but go to one whose life-long study has taught him what to do. Have you not had experience enough to justify you in adopting some change for the better? If you ever intend to be cured, now is the best time—"next week may be too late." CONSULTATION FREE. Send for Pamphlet

VARICOCELE FALSE RUPTURE

No matter how serious your case may be, time afflicted or failures you have experienced trying to be cured—my Biotone system will cure you; the wormy veins return to their normal condition, hence the sexual organs become vitalized, and manly powers return, no temporary benefit, but a permanent one, no operation, no detention from business. If you have had the usual experience you have no doubt spent a large sum of money and time searching for the remedy that I offer you—Come and consult me free during this visit.

LONDON, SPECIALIST WILL VISIT GRIGG HOUSE, SATURDAY, November 7

41k-zyxv

RAILWAYS AND NAVIGATION.

GRAND TRUNK RAILWAY SYSTEM

HUNTERS' EXCURSIONS

Single Fare for the Round Trip.

From stations in Canada, Brockville and west, including Suspension Bridge, Niagara Falls, Buffalo, N. Y., to

"The Highlands of Ontario,"

Muskoka Lakes district, Lake of Bays, Magnetawan River, Lake Nipissing, Severn to North Bay, inclusive, Lindsay to Haliburton, points on Canada Atlantic Railway, Rainy Lake to Rose Point, on C. P. R., Havelock to Sharbot Lake Junction inclusive. Good going OCT. 24 to NOV. 5, inclusive. Tickets on sale OCT. 9 to NOV. 5, to points on C. P. R., Mattawa to Nepigon and Garden River, inclusive, also Kipawa and Temiskaming. All tickets valid returning on or before Dec. 12 (or earlier from lake points if navigation closes before Dec. 12, 1903).

Write for handsome illustrated booklet entitled "Haunts of Fish and Game," giving all information pertaining to game laws, the regions to go to, maps and all particulars. Copy sent on application to J. D. McDonald, district passenger agent, Toronto.

For further information or tickets apply to E. DE LA HOOKE, C. P. and T. A., city ticket office, or C. E. HORNING, depot ticket agent.

INTERCOLONIAL RAILWAY

HUNTING SEASON 1903.

When and Where To Find BIG GAME

In Quebec and the Maratime Provinces.

WRITE FOR

"A Week in the Woods"

"Fishing and Hunting"

....TO....

TORONTO TICKET OFFICE.

51 King Street West.

RAILWAYS AND NAVIGATION.

WHITE STAR LINE

United States and Royal Mail Steamers.

New York, Queenstown and Liverpool

MAJESTIC.....NOV. 11, NOON.
CELTIC.....NOV. 13, NOON.
ARMENIAN.....NOV. 17, 3 P.M.
OCEANIC.....NOV. 18, 5 A.M.
CYMRIC.....NOV. 20, 6 A.M.

Saloon rates from $75 up. Second saloon from $45 up, according to steamer and accommodation. Third class rates to Liverpool, London, Glasgow and Derry, $28 and $29 50.

Accommodations for all classes of passengers unexcelled.

E. DE LA HOOKE, CLOCK CORNER, Sole Agent for London.

ALLAN LINE

ROYAL MAIL STEAMSHIPS.

From Montreal and Quebec every Saturday, to Liverpool, via Moville.

First cabin, $65 and upwards; second cabin, $37 50 and $40; and third class, to Liverpool, Derry, Belfast, Glasgow and London, $25 and $26. Through tickets to South Africa.

London Agents—E. De La Hooke, W. Fulton, F. B. Clarke.

TREASURER'S SALE OF LANDS

In the County of Middlesex, Province of Ontario.

COUNTY OF MIDDLESEX, To Wit: By virtue of a warrant issued under the hand of the Warden of the said County of Middlesex, and sealed with the Corporate Seal thereof, which warrant bears date the Twentieth day of August, 1903, and is to me directed as Treasurer of the said County, commanding me to levy in accordance with the provisions of "The Assessment Act" in that behalf on the lands hereinafter mentioned and described, being in the said County, for taxes in arrears thereupon respectively, and lawful costs, I hereby give notice that unless the said taxes and costs be sooner paid, I shall proceed to sell by public auction, at the Court House, in the City of London, Ontario, on **Thursday, the Fifth Day of December, A.D. 1903,** at the hour of twelve o'clock, noon, the said lands, or so much thereof as may be sufficient to discharge the said taxes and costs and the charges in and about the sale of said lands, authorized by the said Act.

Township.	Sub Lot.	Street or Block.	Name of Survey.	Orig'l Con.	Acres.	Years for which Taxes are due.	Amt. of Taxes due.	Com and costs
Ekfrid	K 3-7ths of	E 7-200ths of	S hf.	2	3	1.46	$2 37	$3 52
"		W 4-7ths of	E 7-200ths of	S hf.	2	3 1.49	3 25	3 52
London	80		Hutchinson's	10	"C"	1-5th 1899, 1900, 1901, 1902,	8 43	3 52
"	42	Quebec	Hunt et al	11	1	1 1898, 1899, 1901,	11 45	3 61
"	17	St. James	Cronyn's	12	2	1 1899, 1900, 1901, 1902,	18 08	3 77
"	16		Pattinson's	16	3	1 1899, 1900, 1901, 1902,	2 20	3 52
"	17		Pattinson's	16	3	1 1899, 1900, 1901, 1902,	2 15	3 52
Mosa	Part north of G.T.R. of			S hf.	24	2 2½ 1898, 1899, 1900, 1901, 1902,	4 03	3 52
Vil. of Lucan, 136, Market, D. McDonald's						1 1898, 1901,	13 31	3 70

All lands herein mentioned are patented.

First published in the London Advertiser, on the 26th day of August, 1903.

A. M. McEVOY, Treasurer of Middlesex Co.

85bc-x

RAILWAYS AND NAVIGATION

$33. CHICAGO TO $33.

California, Oregon and Washington

—VIA—

MISSOURI PACIFIC RAILWAY

—AND—

DENVER AND RIO GRANDE R. R.

"Scenic Line of the World."

September 15 to November 30, 1903.

Low colonist rates to Arkansas and Texas. Free chair cars. Personally conducted tourist sleeping cars.

Call on or address BISSELL WILSON, D.P.A., 111 Adams street, Chicago, Ill.; H. D. ARMSTRONG, T.P.A., 88 Griswold street, Detroit, Mich. vzx

WABASH

Cheap Colonist One-way Tickets are now on sale daily until Nov 30th,

over the Great Wabash Line to California, Colorado, Utah, Idaho, Montana, Washington and British Columbia. Tickets are good to stop over at different points. This will be a grand opportunity to visit the above points at a very low rate. All tickets should read over the Wabash, the short and true route to the west. For timetables, reservations of sleeping car berths and other information address any railroad ticket agent or J. A. RICHARDSON, district passenger agent, Toronto or St. Thomas.

RAILWAYS AND NAVIGATION.

CANADIAN PACIFIC

HUNTERS' EXCURSIONS FROM ALL STATIONS,

Sharbot Lake, Windsor, Wingham, Teeswater, Owen Sound and intermediate stations; also Hamilton to stations Mattawa to Nipigon and Garden River, inclusive, Kipawa and Temiskaming, on OCTOBER 9 to NOVEMBER 5, inclusive, and to Havelock to Sharbot Lake, inclusive, on OCTOBER 24 to NOVEMBER 5, inclusive. Single fare for round trip.

Tickets valid for return until December 12, 1903.

Ask or write your nearest Canadian Pacific agent for copy of "Fishing and Shooting," and "Sportsman's Map." W. FULTON, C. P. and T. A., London. A. H. NOTMAN, assistant general passenger agent, Toronto.

NEW YORK, BOSTON

and all Eastern points reached in quickest time via

MICHIGAN CENTRAL

"The Niagara Falls Route."

THROUGH PULLMANS, EXCELLENT SERVICE, CLOSE CONNECTIONS.

Leave London.....7:15 p.m.
Arrive New York.....9:45 a.m.
Arrive Boston.....2:00 p.m.

Rates same as competing lines.

All information and tickets at city office, 395 Richmond street. 'Phone 205.

O. W. RUGGLES, G. P. and T. A. JOHN PAUL, C. P. and T. A.