ATTRACTIVE SHORTHORN SALE

The fifth annual sale of selections from the PINE GROVE HERD OF W. C. EDWARDS, ROCKLAND, ONT., together with selections from the herds of SIR GEORGE DRUMMOND, BEACONSFIELD, QUE., and PETER WHITE, OF PEMBROKE, ONT., will take place at the

Union Stock Yards,
WEST TORONTO,
ON THURSDAY,
Feb. 4, 1909,
AT 1 O'CLOCK P. M.,

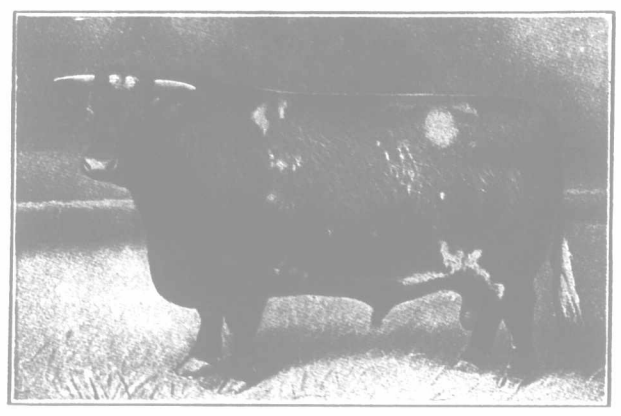

WHEN WILL BE OFFERED AT AUCTION TO THE HIGHEST BIDDER

40 Head

Of High-class Shorthorns

TWENTY BULLS AND TWENTY FEMALES OF THE MOST APPROVED TYPE.

For choice breeding and individual merit the bulls in this offering have never been excelled in any auction in America, while the females include many prizewinners at the Canadian National and other leading shows. For CATALOGUES apply to:

Col. F. M. Woods, Lincoln, Neb., U. S. A. / Capt. T. E. Robson, } Auctioneers.

James Smith, Rockland, Ont.

GOSSIP.

Messrs. Geo. Davis & Sons, Alton, Ont., write: "The Aberdeen-Angus bulls offered in our advertisement are a choice lot; a two-year-old, which is an exceptionally fine animal, and for quality cannot be beaten. The three yearlings are smooth, even and low-set fellows, of the real Angus type, weighing from eight hundred to nine hundred pounds, and just turned twelve months of age. Any person needing such should not hesitate in writing for particulars, as they will certainly please the purchaser.

Mr. J. Brydone, Milverton, Ont., in ordering change of advertisement, writes: In offering my stock Shorthorn bull, Sittyton Victor (imp.), for sale, I do so with a very great degree of reluctance, as he has proven himself a valuable sire, but my herd is not large enough to keep two, and I have a number of heifers by him, old enough to breed, so have decided to offer him for sale. Someone will get a bargain. I have refused some tempting offers for him, but would not sell till forced to do so. Have recently sold a young bull to head the herd of W. B. & R. Struthers, Poole; also one to head the well-known herd of Jas. Gibb, Brooksdale, Ont. Have still a few left out of imported cows, and all got by Sittyton Victor =50093= (87397).

Mr. John McFarlane, Dutton, Ont., writes: "My neighbor, Mr. Ford, and I, have on hand about 45 Shorthorn females of noted families, both imported and home-bred. We have bought from Mr. Geo. Fletcher, Binkham, a young bull out of the imported cow Orange Blossom, and sired by Joy of Morning (imp.). Also from Kyle Bros., Ayr, a nice nine-months-old roan, by Bapton Chancellor (imp.). In this herd there are fifteen bulls for sale, from seven to seventeen months old, all dark reds; will be sold at reasonable prices, to make room for others. Some of them are out of imported dams of Choice Lustre, others of Alexandra, Roan Lady, and Strathallan families. In sheep we have a number of choice Oxford Downs and Lincolns, a number of the latter breed for sale. In Clydesdales are three imported brood mares, which are related to the noted Baron's Pride, Montrave Sentinel and Prince Romeo. There is also a beautiful young registered Hackney filly.

Mr. O. Sorby, Guelph, Ont., writes: "I have recently sold my newly-imported three-year-old Hackney stallion, Sulphate of Copper (10444), to Messrs. Rae & Porteous, of Stratford. Sulphate of Copper is a beautiful dark chestnut, with white feet. He is a typical Hackney, standing 15¾ hands high, a combination of smoothness and quality in every outline, with the best of action. His breeding cannot be surpassed, as he is sired by Copper King (7764), the supreme champion, London Hackney Show, March, 1908, and his dam is the beautiful mare, Dainty Princess (15025), winner of second prize at the London Hackney Show in March, 1903. The patrons of Messrs. Rae & Porteous will consider their best interests by using this grandly-bred horse."

MINOR HEIR, 1.59¼, SOLD.

The press dispatches announce that the great pacing stallion, Minor Heir, 1.59¼, has been purchased from P. C. Isaacs, of Stovestown, Pa., by M. W. Savage, of Minneapolis, Minn., for $15,000. The addition of Minor Heir to the list of great horses owned by Mr. Savage, makes the Minnesota man owner of two horses with records faster than two minutes, as he has for some years owned Dan Patch, 1.55¼, and he is the only man who has ever owned two pacers with records below the two-minute mark. Minor Heir is a brown stallion, foaled in 1902, and was bred by J. B. Ewing, of Gosney, Ky. Mr. Isaacs bought him [illegible] Palatine, Ill., in [illegible] sensational [illegible] retiring in the fall [illegible] he being the only [illegible] the season with[illegible] with one be-

SKUNK SKINS

Go after them and earn good MONEY. Write for our extra HIGH PRICES. SHIP TO E. T. CARTER & CO., 84 Front St., E. TORONTO, ONT.

SHORTHORNS

Nine bulls from 8 to 20 months old, reds and roans; 10 yearling heifers and a few cows. Will sell very cheap to make room in stables.

CLYDESDALES

One pair of bay mares and one dark brown, heavy draft and two spring colts.

JAMES McARTHUR, Gobles, Ontario.

1854 MAPLE LODGE STOCK FARM 1908

A few extra good young SHORTHORN bulls and heifers for sale.

LEICESTER ram lambs by the grand champion ram, "Sanford." Right good ones, and a few choice ewes.

A. W. SMITH, MAPLE LODGE P. O., ONT.
Lucan Crossing Station, G. T. Ry.

Shorthorns!

BELMAR PARC

John Douglas, Manager. Peter White, Pembroke, Ont.

Calves for sale by our grand quartette of breeding and show bulls:

Nonpareil Archer, Imp. Proud Gift, Imp.
Marigold Sailor. Nonpareil Eclipse.

Females, imported and from imported stock, in call to these bulls.

An unsurpassed lot of yearling heifers.

Shorthorn Cattle
AND LINCOLN SHEEP.

Females of all ages for sale of the thick-fleshed, low-down kind that have been raised naturally, neither stuffed nor starved. Twenty-five Lincoln ewes, bred to our best imported stud ram, also a few choice yearling rams. Prices very reasonable for quick sale.

J. T. GIBSON, DENFIELD, ONT.

A. Edward Meyer,

P. O. Box 378, Guelph, Ontario,

Breeds SCOTCH SHORTHORNS Exclusively

Twelve of the most noted Scotch tribes have representatives in my herd. Herd bulls: Scottish Hero (imp.) =55042= (90065) 295765 A. H. B.; Gloster King =68703= 283804 A. H. B. Young stock for sale. Long-distance phone in house.

10 Imported Scotch Shorthorn Bulls 10

Personally selected from the leading Scotch herds. Now in quarantine. Will be for sale at [illegible] first week in January. They are of such noted families as Broadhooks, Butterfly, Claret, Clara, Roan Lady and Jilt. I also have for sale four bull calves from imp. sire and dam, and a number [illegible] young cows and heifers. Catalogue being prepared. Write for one. Prices as well as [illegible] breeding, will please you. Farm ¼ mile from Burlington Junction station, G. T. R.

FRED. BARNETT, MANAGER. J. F. MITCHELL, BURLINGTON, ONT.