MC2035 POOR DOCUMENT

AMUSEMENTS

OPERA HOUSE One Merry Musical Week
Commencing Monday Matinee, Labor Day
SEPT. 5—EXHIBITION WEEK
WM. P. CULLEN PRESENTS
The All Laughter Musical Comedy Success
A STORY OF THE LAND OF THE MIDNIGHT SUN
THE ALASKAN
With RICHARD F. CARROLL and 50 others
And a real chorus of Girly Girls
Five months in Chicago at the Great Northern Theatre
Three months in New York at the Knickerbocker Theatre
SNOW BALLING---An Exciting Battle Royal
Between Audience and Eskimo Girls
SEE The Cook-Peary Train of Genuine Eskimo Dogs Snow Ball--The Polar Bear--Realistic Snow Storm
Same management as the Burgomaster. SEATS NOW ON SALE
Prices $1.50, $1.00, 75c., 50c., 35c., 25c.

SHOW STARTS AT 10.15 A. M. FOR VISITORS
NICKEL | A MONSTER SHOW!
Biograph Feature "A SALUTARY LESSON" | Western Feature "AN UNKNOWN CLAIM"
HEAR JOHN W. MYERS GREATEST PICTURE SINGER IN THE WORLD
8-PIECE ORCHESTRA | BRAND NEW THEATRE
Miss Tennessee Hall DAINTY LITTLE WHITE LADY IN SOUTHERN MERRIMENT
BIG LAUGH COMEDIES | Open 10.15 a.m. 1 p.m. 6.30 p.m.

Special Attractions
LYRIC
Open Morning, Noon and Night.
NEW YORK HEADLINE ACT.
TODAY THE 2 BROWNS TODAY
CLEVER BOYS. 15 YEARS OLD, in ROLLER SKATE and FUNNY DANCES
with a genuine novelty finish.
SCARE-CROW DANCE! Something Special! Something Good! SOMETHING BETTER!
All New Pictures | Western Stories, Comedies, Travel Views, etc.

St. Andrew's Rink Today
Morning, Afternoon and Evening
THE FAMOUS ANETTE KELLERMAN
DIVING GIRLS
Queen's Rink Today
Afternoon and Evening
The Great Leon and Co.
MIRACLES IN HINDOO MAGIC

EXTRA FAIR FEATURES
UNIQUE
LATEST FASHION IN SKIRTS-Com.
TRAVEL VIEWS YOKOHAMA
VITAGRAPH DAISIES Comic Drama
Don't Fail to Visit THE UNIQUE
War Story FENTON of the 42d Great Scenes
5c—Best Show in Town—5c | Mr. Sherman sings: The Vitagraph Girl

THE NEW BIJOU, UNION ST.
AS GOOD AS THE BEST
The Cosey Little Home of Pictures and Song
ALWAYS SOMETHING NEW
Come in Today—Tonight—Come Anytime.

GEM
"TRUE TO HIS TRUST"—Big Frontier Drama
"Running Fire"—Screaming Comedy
"BACK TO NATURE"—Vitagraph Romance
"His Fate"—Sensational Drama
Song, Prof. Titus—Music, Orchestra

Newspaper Enterprise

(Printer and Publisher.)

When Albert Henry Savage Landor reached St. Petersburg on his way from the forbidden land, the fact was duly chronicled, and the London press associations sent cable messages to Australia telling of the hairbreadth escapes and manifold sufferings. The Melbourne Times received but a skeleton wire, which was this:

"A Savage Landor arrived in St. Petersburg today from Tibet after suffering greatly at the hands of the natives."

This was meagre enough, but the news editor was equal to the occasion. The following morning, among the other matters of news, the readers of the Times found this startling information:—

"A savage landor got into St. Petersburg yesterday, and the people of the city were terrified. After considerable difficulty the beast, which came from Tibet, was captured, taken to a remote place and there dispatched. It is said that this is the first animal of the sort ever seen in Russia. How he reached the city after his fights with the natives of Tibet, which is a comparatively unknown country is a mystery."

There is a movement on foot to organize a Central Trades and Labor Council. The 'Longshoremens' Union has taken the matter up.

A Wooden Balloon

(London Gossip).

Many things have happened since the time of the Montgolfiers, and perhaps the most remarkable of all is the invention of a German engineer, Herr Rettig. Instead of having for the envelope of his balloon silk or goldbeaters' skin he has adopted wood. The new aerostat is 130 metres long, and with a diameter of 15 meters. It has also two motors. The wood used in the construction of the envelope is Canadian pine. Herr Rettig claims that he will effect a saving of gas to an enormous extent, that his envelope will not be affected by the sun's rays, since wood is a bad conductor of heat. He says that his envelope will hold the gas for weeks and that he will reach considerable altitudes. Herr Rettig declares that he has solved the problem of long distance; for instance, he will be able to cross the Atlantic.

The meetings of the Canadian cabinet will be resumed next week. Sir Wilfrid Laurier will return tomorrow from the west and for the balance of the week will attend the Eucharistic congress.

Don't over-estimate your own ability. Many a better man than you has had to take a licking.

SPORT NEWS OF A DAY; AT HOME AND ABROAD

St. Peters Win Again.

The St. Peters won from the Clippers again yesterday afternoon, score 5-2. Harrington was struck in the face by a bouncing ball from G. Finnemore's bat and had to retire from the game, Gallagher taking his place. Below is the score for both games. his place. The score:—

St. Peter's.	A.B.	R.	H.	PO.	A.	E.
Gallageher, 2b&p.	4	0	0	1	1	0
A. Mahoney, s. s.	4	0	0	1	2	0
Harrington, 2b&p.	4	2	1	0	5	0
Britt, 3b.	4	2	1	10	1	0
Harrigan, r. f.	1	0	0	0	0	0
C. McCormick, l. f.	4	0	1	1	0	0
Dever, c. f.	4	0	0	1	1	0
McGowan, c.	4	0	2	10	1	0
F. Mahoney, 3b.	4	0	1	2	3	0
	35	5	6	27	14	1

Clippers.	A.B.	R.	H.	P.O.	A.	E.
A. Finnemore, c.f.	4	1	2	2	0	0
Donnelly, 3b.	4	0	3	10	0	2
G. Finnemore, 2 b.	4	0	1	1	4	0
McGovern, p.	4	0	0	0	3	0
Howe, 3b.	4	0	1	1	1	0
Chase, r. f.	4	0	1	3	0	0
Bell, r. f.	4	0	0	3	0	0
Long, s. s.	3	0	0	1	2	0
Mills, c.	3	1	1	6	0	1
	34	2	9	27	10	3

Summary—Every Day Club grounds, Monday afternoon, Sept. 5, 1910: St. Peter's, 5; Clippers, 2. Struck out by Harrington, seven and a half innings, 6, viz., G. Finnemore, Howe, Bell 2, Long, Mills; by Gallagher, one and a half innings, 2, Chase, Bell; by McGovern, 6, viz., Harrington 2, B. McCormick, Dever, McGowan, F. Mahoney. Base on balls, by McGovern, Harrington. Time of game, two hours.

St. George Won

The St. George base ball team defeated the Lubec aggregation yesterday in St. George by a score of 9 to 1. Humphrey of St. John was in the box for the St. George team.

Victories for Calais

The Calais Stars defeated the Milltown aggregation yesterday by a score of 8 to 3. In the afternoon they crossed sticks with the Thistles of St. Stephen, and came out victorious by a score of 3 to 1.

For Supremacy in New York.

For the first time in baseball history New York's Giants and Yankees are this fall to test their strength in a post season for the championship of Greater New York. There is no doubt of it. A secret conference was held in Chicago last week at the offices of Ban Johnson, president of the American league. Besides Mr. Johnson were present Tom Lynch, president of the National league and John T. Brush and Frank J. Farrell, owners of the National and American league clubs of the big city. At the meeting everything pertaining to the series was discussed. The fact that the two most important members of the National commission were on hand shows clearly that there will be no interference from the supreme court of baseball.

It is quite likely that an official announcement of the series will not be made for some time. Naturally so, for there is still a remote chance of either New York team winning the pennant of its company. A premature announcement of such a series might detract from the league races, one-sided as they be. It is against the policy of organized baseball to do anything that would reflect upon or hurt the owners in general.

It has been felt all along that public sentiment in New York would demand a settlement of the respective merits of the big town's representatives sooner or later. Until recently there were several obstacles in the way. Many of Gotham's baseball stars had been retained to take part in the proposed series between picked clubs from the American and National League, the scheme on which the National Commission shut down. Manager McGraw of the Giants who has always been lukewarm to the proposition was even more so when chosen to lead the contemplated All-National aggregation. Then too, there was some opposition from Ben Shibe, president of the Athletics, who believed that owing to the proximity of New York, to Philadelphia a series between the two New York clubs might detract from the world's championship between the Cubs and Athletics.

Shibe was also set against the proposed All-American vs. All-National series. The National Commission, in squelching this proposition appeased "Uncle Ben," in a manner. There is little chance now that he can find any objection to the Yankee-Giant clash a matter in which New York alone is interested.

There is no doubt that the series in New York will be conducted by the National commission. World's series rules will govern. It will be a series of seven games, or less, the team winning the first four games to be entitled to the championship. As in the world's series, the receipts of the first four games with the exception of ten per cent will be divided among the players of the respective clubs, sixty per cent to the winning club and forty per cent to the losers. The National commission will retain to itself 10 per cent of the gate. If more than four games are played the extra ones will benefit the National commission and club owners.

Eastern League.

At Baltimore—First game, Jersey City, 3; Baltimore, 5. Afternoon game, Jersey City, 2; Baltimore, 12.

At Buffalo—Morning game, Montreal-Buffalo, rain. Afternoon game, Montreal, 3; Buffalo, 4.

At Providence—Morning game, Newark, 4; Providence, 0; (called fifth). Afternoon game—Newark, 4; Providence, 0.

At Rochester—Afternoon game, Toronto, 0; Rochester, 5.

National League.

At Cincinnati—First game, Chicago, 3; Cincinnati, 10. Afternoon, Chicago, 9; Cincinnati, 5 (called end sixth, darkness.)

At Brooklyn—First game, New York, 1; Brooklyn, 5. Afternoon game, New York, 2; Brooklyn, 3.

At Philadelphia—First game, Boston, 3; Philadelphia, 6. Afternoon game, Boston, 0; Philadelphia, 13.

At Pittsburg—Afternoon, St. Louis, 4; Pittsburg, 12.

American League.

At Chicago—First game, Cleveland, 5; Chicago, 0; second game, Cleveland, 5; Chicago, 10.

At Boston—First game—Washington, 0; Boston, 1. Afternoon game, Washington, 0; Boston, 5.

At Detroit—Afternoon game, St. Louis, 3; Detroit, 4.

At New York—Afternoon game, Philadelphia, 2; New York, 1.

Athletic

Cameron Won.

The ten mile road race in Amherst yesterday between Cameron of Amherst and Perkins of Toronto resulted in a fiasco. Perkins quit before the fifth mile was reached.

Entries for Every Day Club Sports.

The following is the list of entries for the Every Day Club Sports to begin at 2.30 tomorrow afternoon on the club's grounds. It will be seen that some of the fastest men in the provinces are in the sprints, and bicycle events as well as in the jumps:

100 Yards Dash—1st Heat.

1—R. Garnett, unattached.
5—A. W. Covey, E. D. Club.
7—Geo. A. Clark, unattached.
8—Roy Drynan, unattached.

2nd Heat.

20—F. O. Schaefer, Wanderers A. C.
23—Arthur Sparks, Sackville.
24—Floyd Atkins, Sackville.
26—Whitney Fowler, Sackville.

High Jump.

7—G. A. Clark, unattached.
18—Foster Howe, Acadia College.
21—Dr. McDonald, New Glasgow.
25—J. A. Lea, Sackville.

Final of 100 Yards Dash.

Half Mile Run.

3—W. R. Walsh, High School A. C.
17—Robert Ross, unattached.
19—Wm. Ross, Wanderers' A. C.

One Mile Bicycle.

12—Gerald Foote, D. B. C. A.
13—Vincent McGrath, unattached.
14—Geo. Prowse, V. A. A. C., Charlottetown.
16—Saul Gallet, E. D. Club.
22—H. M. Cochrane, Bloomfield.

220 Yards Dash—1st Heat.

1—R. Garnett, unattached.
5—A. W. Covey, E. D. Club.
8—Roy Drynan, unattached.
17—Robert Ross, unattached.

Second Heat.

20—F. O. Schaefer, Wanderers' A. C.
23—Arthur Sparks, Sackville.
24—Floyd Atkins, Sackville.
26—Whitney Fowler, Sackville.

Broad Jump.

2—A. E. Megarity, High School A. C.
18—Foster Howe, Acadia College.
21—Dr. McDonald, New Glasgow.

Final of 220 Yards Dash.

One Mile Run.

3—W. R. Walsh, High School A. C.
10—N. W. Peterson, E. D. Club.
15—Ralph Raymond, Beverley (Mass.)
19—Wm. Ross, Wanderers' A. C.

Three Mile Bicycle.

12—Gerald Foote, D. B. C. A.
13—Vincent McGrath, unattached.
14—Geo. Prowse, V. A. A. C., Charlottetown.
16—Saul Gallet, E. D. Club.
22—H. M. Cochrane, Bloomfield.

One Mile—(18 and under.)

2—A. E. Megarity, High School A. C.
11—E. J. Lawlor, High School A. C.
28—George Melrose, Y.M.C.A. Harriers.

440 Yards Dash.

1—R. Garnett, unattached.
5—A. W. Covey, E. D. Club.
8—Roy Drynan, unattached.
17—Robert Ross, unattached.
18—Foster Howe, Acadia College.
19—Wm. Ross, Wanderers' A. C.
20—F. O. Schaefer, Wanderers' A. C.
23—Arthur Sparks, Sackville.
24—Floyd Atkins, Sackville.
26—Whitney Fowler, Sackville.

Pole Vault.

9—Chas. A. Nevins, unattached.
18—Foster Howe, Acadia College.
25—J. A. Lea, Sackville.

Five Mile Run.

3—W. R. Walsh, High School A. C.
10—N. W. Peterson, E. D. Club.
15—Ralph Raymond, Beverley (Mass.)
17—Robert Ross, unattached.

Relay Race.

St. John High School.
Every Day Club.
Sackville A. A. C.

Three Records Broken.

New York, Sept. —In Celtic Park today three new American amateur athletic records were made. In a two mile relay handicap race P. Riley, J. B. Romeielow, H. W. Sheppard and Abel Kiviat each running a half mile from scratch, made the distance in 7.53 a new American record. R. J. Cloughen won the 110 yard scratch dash in 10 4-5 seconds, taking 2-5 of a second off the old record made by Wendal Barker of Harvard, twenty years ago.

The third record to go was 31 4-5 for the 250 yards low hurdle, made in 1889 by George Cehregler, of Staten Island. Today John J. Eller, of the Irish-American Athletic Club cut this time to 29-3-5.

The Turf

Exciting Contests at Moosepath.

The races at Moosepath Park attracted a very large crowd yesterday afternoon, the events being of particular interest. The different contests were keen and exciting and there were some surprises. Following is the summary:

First Race, 6 1-2 Furlongs.

1. Congon, 119, (Knight.) 1-2
2. Conville, 119, (Irwin).. 2-1
3. Alarmed, 102, (Wrispen) 8-1

Time, 1.20. Copper Princess, Adoration and Perry McAdow finished as named.

Second Race, 5 1-2 Furlongs.

1. Love Cure, 104, (Dimondo) 3-2
2. Leon B., 112, (Simmons) 1-1
3. Uncle Fred, 104, (Knight).. 2-1

Time, 1.15. Defier, Vamos and Florence D. finished as named.

Third Race, 5 Furlongs.

1. Easy Life, 94, (Heslin) 4-1
2. Jubilee Juggins, 122, (Quinlan) 3-2
3. John A. Munroe, 122, (Kohn) 1-1

Time, 1.06. Tender also ran.

Fourth Race, 5 1-2 Furlongs.

1. Sabo Blend, 111, (Dimondo) 3-2
2. Etta May, 101, (Dimondo) 5-2
3. Giovanni Reggio, 111, (Quinlan)....3-1

Time, .59 1-2. Col. Zeb, Jim Brady and Chalum finished as named.

Fifth Race, one Mile 20 Yards.

1. Dr. Young, 116, (Matthews) 3-2
2. Niblick, 116, (Simmons).. 1-1
3. Occidental, 110, (Don) 4-1

Time, 1.56 1-2. Tannie and Poctaligo finished as named.

Sixth Race, One Mile.

1. Dunvegan, 111, (Irwin) 1-1
2. Irwin P. Diggs, 108, (Wrispen) 5-2
3. Master Lismore, 102, (Heslin) 4-1

Time, 1.51. Autumn King, Precis, Tiana and Gerrymander finished as named.

Port Elgin Races.

Sackville, N. B., September —In the horse races at Port Elgin today Kaloh, took the 2.30 and Vaulton won the 2.40 race.

The Ring

Bill Lang Beaten

National Base Ball Park, Philadelphia, Sept. 5.—Al Kaufman, the heavyweight of California, tonight got the popular decision over Bill Lang, the Australian heavyweight. In only one round did Lang show to advantage, the second, in which he fought back and punished the Californian as severely as the latter had hurt him in the opening round. From this round to the close of the fight, Kaufman had all the advantage.

The fight as a spectacular exhibition was disappointing. Time and again Lang would lead with his right and then rush to a clinch, it requiring the assistance of the referee to force the men apart.

In the fifth round Kaufman drove Lang to the ropes and had him in evident distress, but the Australian grabbed his heavy opponent and hung on long enough to save himself from a probable knockout. In the sixth round Kaufman rushed his man all around the ring but was unable to land the knockout blow.

Kaufman left the ring without a mark, but Lang's face was swollen and there was a cut between his eyes, where Kaufman had planted a hard left. The fight was scheduled for six rounds and was witnessed by 8,000 persons.

Both men were in the pink of condition and did not appear to carry an ounce of superfluous flesh. Kaufman looked to be at least twenty pounds heavier than the Australian. The fight was at catch weights and for a percentage of the receipts. Kaufman had in his corner as chief adviser Billy Delaney, while Kid McCoy looked after Lang. After a few introductions and challenges, one of them from Sandy Ferguson, challenging Johnson for the championship of the world.

The Rifle

Great Shooting This Week.

The City Rifle Club had a spoon match on their range yesterday morning at 9.30. There was a good attendance but the fog was quite thick, which bothered the marksmen to a great extent. Good scores were made, however. The following were the winners in the spoon match:

A Class.

	200	500	600	T'l
E. S. R. Murray	33	30	30	93
R. A. C. Brown	30	32	30	92
A. Bentley	29	31	28	88

There was no match in B and C classes.

The afternoon was taken up in shooting one of the most interesting matches of the season, when the cup donated by E. S. R. Murray was competed for. The match was very close throughout and keenly contested from the start until the last shot was fired. It resulted in a tie between Jas. Donnelly and Armr. Sergt. Jas. Sullivan. The tie was shot off at the close of the match. Sergt. Sullivan won. In the shootoff, the competitors were allowed one sighting shot and three shots on score, the possible being fifteen points. Jas. Donnelly scored eleven points and Sergt. Sullivan scored fourteen, thereby winning the coveted trophy. The following are the scores of the winners:

A Class.

	200	500	600	T'l
Sergt. Jas. Sullivan	32	33	31	96
Jas. Donnelly	31	33	32	96
N. J. Morrison	32	34	27	93
E. S. R. Murray	32	34	28	94
A. G. Staples	30	34	27	91

Thursday morning at 9.30 the Moncton Citizens' Challenge Shield will be competed for by teams of five men from any military or civilian rifle club in the province. The shield has been held for two years by the City Civilian Rifle Club, and if won by them this year will be owned by them. It is not going to be taken, however, without some hard work.

The following clubs have entered teams in this match:

3rd Regt. C. A. Rifle Association, one team, as follows: Sergt. Archibald, A. McIntosh, Corp. Dick, Lieut. J. D. McRobbie, Private Tyner.

62nd Regt. Rifle Association, two teams, names not yet to hand.

Moncton C. R. A., two teams, names not yet to hand.

Sussex C. R. A., one team, names not yet to hand.

St. John C. R. A., two teams, as follows: First team—James Donnelly, E. S. R. Murray, Jas. Sullivan, N. J. Morrison, A. G. Staples.

Second team—A. Langstroth, A. Bentley, R. A. C. Brown, D. Conley, L. A. Langstroth; spare men, Major J. H. McRobbie, Geo. F. Thompson, S. S. Wetmore.

Good Scores in Spite of Bad Weather.

The Third Regiment C. A. spoon match yesterday was a great success in spite of the unfavorable weather conditions. The thick fog was a great objection and at times prevented the marksmen from seeing the bull's-eye clearly. Nevertheless, some very good scores were made as follows:

Morning.

	200 yds.	500 yds	600 yds	T'l
Class A—				
Sergeant Archibald	33	33	33	99
Corporal Dick	30	31	34	95
Class B—				
Gunner Hill	22	24	27	73
Sergeant Biddescombe	28	23	10	61

Class C—No competition.

Afternoon.

Class A—				
Lieutenant McRobbie	30	30	32	92
Sergeant Archibald	28	31	31	90
Class B—				
Gunner Hill	29	20	25	74
Sergeant Biddescombe	29	20	16	65

Class C—No competition.

Good Shooting.

The spoon match of the 62nd Fusiliers' Rifle Association held yesterday on the range was well attended and while no very large scores were made the work was good considering the fog and bad light. There were four ties for first place, but Sergt. Hazen had left before final range was finished and therefore did not take part in the shoot off.

	200	500	600	T'l.
Class A—				
Sgt. E. F. Gladwin (less three handicap)	29	31	32	92
Sergt. Major Lamb	28	31	30	89
Lieut. Dunfield	30	32	27	89
Sergt. Hazen	31	31	27	89
Shoot off at 600 yards.				
Sergt. Gladwin	5	5	5	15
Lieut. Dunfield	5	3	5	13
Sergt. Major Lamb	3	3	5	11
Class B—				
Col. Sgt. Dorman	31	21	26	78
Class C—				
Col. Sgt. W. Vail	26	26	23	75

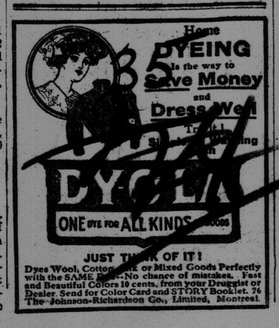

TWENTY-ONE BERTHS FOR COURTENAY BAY

Plans Showing Ultimate Development There Are Received by Hon. Mr. Pugsley and Will be Shown at Exhibition

A copy of the plans showing the extensive developments which are to be made by the Grand Trunk Pacific in connection with the establishment of their terminals at Courtenay Bay, was received yesterday by Hon. Wm. Pugsley. Citizens will now have an opportunity of seeing for themselves, as outlined in the chart which is gotten up in a very comprehensive manner, the great things which are in store for this port. The breakwater as well as the proposed drydock and shipyard are also indicated in the plans, and are in keeping with what Dr. Pugsley predicted some time ago. The plans were forwarded to the minister by Louis Coste, formerly chief engineer of the public works department, but now consulting engineer. They provide for an extension of the railway tracks of the I. C. R. and G. T. P. to connect with the proposed dry dock and the ship building plant.

The borings carried on in the bay showed that there could be obtained in the main channel a depth of 35 feet of water without touching rock, and all over Courtenay Bay a depth of from 30 to 32 feet without striking rock.

The plans show a series of steamer berths, twenty-one in all, on both sides of Courtenay Bay. These show the ultimate development of the place, the work to be taken up as the trade requires. The plans show the G. T. P. terminals.

The site indicated in the plans for the drydock is located on the eastern side of Courtenay Bay, a little above the Municipal Home, and where the borings were recently carried on under the supervision of H. M. Davy. The dock is to be 1,000 feet in length, with a sufficient depth of mitre cells, and over 100 feet in width. The plans also show an extensive layout for the location of a ship repairing plant immediately to the north of the drydock.

The breakwater, which is to be some 4,500 feet in length, is indicated to the south of the dock.

Dr. Pugsley expressed himself as being highly pleased with the representations made in the plans. He felt sure that the people of St. John, now that they will be able to see for themselves, would more fully realize the extent of their future possibilities.

The plans as received by the minister are to be framed and placed in the exhibition buildings for public inspection. They will no doubt make one of the most attractive features in the show.

AMUSEMENTS FOR OURSELVES AND OTHERS

THE LYRIC.

Visitors and regular patrons at the Lyric Theatre yesterday expressed themselves as being highly pleased with the up-to-date and refined programme we offered, as well as the pleasant surroundings they found there. Every item on the bill seemed to be keenly enjoyed and the Two Browns, boys fifteen years old, in a very clever comedy dancing act, proved themselves to be artists of rare ability. Their singing was an added feature while their feats upon the roller skates stamped them as being performers away above the average. The closing of their offering brought down the house, when, as a couple of hobos they appeared in a new style of dress suit, and went through what is know as the Scare Crow Dance. It proved very amusing and the juvenile entertainers were repeatedly encored.

As usual the pictures were of the best, and visitors to the city will be well repaid by giving the Lyric a call; open from nine a.m. till midnight.

Haircut For 400,000,000

The greatest hair cut in the history of the world is about to be ordered by the Grand Council of China.

If tests of public sentiment now in progress should be favorable 400,000,000 subjects of the emperor will be directed simultaneously to cut off their 400,000,000 queues and bring to an end a custom that has obtained for centuries.

The order is expected to be promulgated as the result of the recent visit of Prince Tsai Tao, who went around the world after he had visited Washington to thank the American government for remitting the Boxer indemnity. On his return to Pekin he told the Grand Council that the practice of wearing queues was making the Chinese people ridiculous in the eyes of other nations.

When the Grand Council began the discussion of the weighty question a minority led by Wu Yu Ksang, objected vigorously to severing their queues, which angered the prince regent so much that he deposed Wu Yu Ksang.

Prince Chang is strongly in favor of the wholesale hair cut, and it is expected that he will order the queues removed as soon as he deems it safe, without arousing the hostility of the masses.

There is more Catarrh in this section of the country than all other diseases put together, and until the last few years was supposed to be incurable. For a great many years doctors pronounced it a local disease and prescribed local remedies, and by constantly failing to cure with local treatment, pronounced it incurable. Science has proven catarrh to be a constitutional disease and therefore requires constitutional treatment. Hall's Catarrh Cure, manufactured by F. J. Cheney & Co., Toledo, Ohio, is the only constitutional cure on the market. It is taken internally in doses from 10 drops to a teaspoonful. It acts directly on the blood and mucous surfaces of the system. They offer one hundred dollars for any case it fails to cure. Send for circulars and testimonials.

Address: F. J. Cheney & Co., Toledo, Ohio.

Sold by Druggists, 75c.

Take Hall's Family Pills for constipation.

At the conclusion of a Labor Day speech yesterday in Fargo, N. D. Col. Roosevelt was called a liar by a small, poorly dressed man who forced his way through the crowd to get near the ex-president. The man asked the speaker who was paying the expenses of his western trip, and when the response came that "a magazine was good for them," the man applied the epithet. Roosevelt helped to eject him from the platform.

The lights installed by the Street Railway for illuminating the streets during exhibition have excited not only the admiration of strangers but citizens in general. It has been suggested that the scheme be made permanent. One King street merchant has expressed the opinion that it greatly helps business. The suggestion is that the incandescents take the place of arc lights.

MARITIME PYTHIANS IN SESSION

(Continued from page 1)

The report of the grand keeper of records and seals, James Moulson, of St. John, follows:

The membership on June 30, 1909, was 2,275, and on June 30 last it was 2,388, a gain of 53. There was 212 added to the membership and 159 lost. Fifteen lodges made a net gain of 124 members and six lodges a net loss of 36, and 35 members were lost by Collingwood Lodge, Perth, N. B., surrendering their charter.

Receipts for Term Ended December 31, 1909.

The following were the receipts for term ended December 31 last:—

For ranks, $902.50; dues, $3,737.33; reinstatements, $25.00; assessments, $687.50; admission by card, $2.00; dispensations, $4.00; widow and orphan fund, $238.45; other sources, $061.79. Total $6,258.51.

Expenditures for same Term.

Sick benefits, $631.28; relief, $142.25; funeral benefits, $770.00; paraphernalia, $236.05; current expenses, $3,784.18; real estate, $300.00. Total $5,764.58.

Membership for Same Term.

Initiated, 73; admitted by card, 4; reinstated, 4. Total additions, 81. Suspended, 40; withdrawn, 1; died, 6; expelled, 1. Total lost, 59. Membership, 2,297.

Receipts for Term Ending June 30, 1910

For ranks, $1,539.50; dues, $4,516.84; reinstatements, $20.00; assessments, $513.00; admission by card, $4.00; widow and orphan fund, $268.54; other sources, $427.44. Total, $7,229.32.

Expenditures for same Term.

Sick benefits, $1,183.70; relief, $88.75; funeral benefits, $568.29; paraphernalia, $218.49; current expenses, $3,680.66; dispensations, $100. Total, $6,271.72.

Membership for same Term.

Initiated, 123; admitted by card, 2; reinstated, 6. Total additions, 131. Suspended, 39, withdrawn, 50, died, 10. Total lost 58.

The membership report herewith submitted shows the membership June 30, 1909, the number admitted and lost by each lodge for the year, and the membership June 30 last.

The membership on June 30, 1909, was 2,275, which, compared with the membership on June 30 last, 2,238, shows a gain of 53.

Assets of Subordinate Lodges.

Cash on hand and in banks, general fund, $10,310.41; widow and orphan fund, $8,744.99; paraphernalia and furniture, $12,994.78; real estate, $8,550.00.

Making a total of $40,600.18, which is an increase of $123.02 as compared with June 30, 1909.

State of the Order.

The following lodges were in a dormant state when last report was made: Border, No. 8, Milltown, N. B.; Seaside, No. 9, St. Andrews, N. B.; Collingwood, No. 29, Perth, N. B.; Drummond, No. 28, Londonderry, N. S., and Rockaway, No. 23, Sydney, N. S.

A few weeks ago Seaside Lodge resumed business and since then have initiated five, and other applications have been received. Recently there were good prospects of Border Lodge resuming work, although there is some delay, it is fully expected that it will be resuscitated in a short time.

There are no indications of Rockaway or Drummond resuming work at present, and members of Collingwood are hopeless of reviving the Lodge, therefore it may be considered defunct.

One lodge, Brighton, No. 31, of Hartland, N. B., was instituted November 12 last.

	June 30. 1909.	June 30 1910
New Brunswick	238	237
Union	209	226
Westmorland	193	204
Frontier	138	130
Cumberland	135	136
Fredericton	80	94
Ivanhoe	52	54
Border	64	63
Seaside	26	26
Myrtle	62	96
Chignecto	62	80
Halifax	86	94
Keilworth	67	45
Southern Cross	81	83
Victorian	70	70
Marysville	65	70
Empire	84	83
Strathcona	29	28
Maple Leaf	120	127
Liberty	109	117
Rockaway	32	32
Oxford	62	67
Black Diamond	31	35
Drummond	45	45
Collingwood	35	..
Saint John	100	120
Brighton	..	16
	2,275	2,328

Border lodge did not report since June 30, 1906; Seaside lodge not since June 30, 1909; Rockaway, not since June 30, 1906; Drummond and Collingwood, not since June 30, 1907.

Necrology.

Since last convention, Past Supreme Representative J. M. Deacon passed away. For many years he took an active interest in Border Lodge, of Milltown, N. B. As the grand chancellor has referred to his Pythian career, I need not repeat it here.

On Tuesday last J. W. Murray, of Maple Leaf Lodge, Westville, N. S., and grand inner guard, reached the end of life's journey. The members of grand lodge will deeply regret that these worthy brothers are no longer among us.

With best wishes for the future of our order,

I remain, your fraternally,
JAMES MOULSON.
Grand Keeper of Records and Seal.

Finances.

The report of J. R. Polley, grand master of the exchequer, showed receipts of $1,051.57 and disbursements of $1,018.07.

The report of the grand trustees was as follows:—

Your trustees report that on June 30, 1909, there was on deposit in the Bank of Nova Scotia, St. Stephen, to the credit of the grand lodge, $680.82, six hundred and eighty dollars and eighty-two cents, to this has been added $20.54, interest to June 30, 1910, making amount to credit of grand lodge on June 30, 1910, $701.36, seven hundred and one dollars and thirty-six cents.

Fraternally yours,
E. WOODWORTH,
ANDREW ROY,
R. J. ROSBOROUGH,
Grand Trustees.

A DOCTOR'S MISTAKE.

"I don't like your heart action," the doctor said, aplying the stethoscope again. "You have had some trouble with angina pectoris."

"You're partly right, Doctor," said the young man sheepishly, "only that ain't her name."

The best way to shrink a sewing-machine belt is to rub it thoroughly with a cloth well oiled. This will cause it to tighten and hold more closely to the metal as the wheel turns.