"Older than the Dominion of Canada"

A Simple Investment

The simplicity and convenience of the Huron & Erie Debenture Department has appealed to many thousand investors in London and Western Ontario.

If you have spare funds on hand you are invited to obtain half-yearly interest at the rate of

5% Per Annum

THE Huron & Erie MORTGAGE CORPORATION

Chartered 1864

London (two branches) and St. Thomas

T. G. Meredith, K.C., President — Hume Cronyn, General Manager

ARRANGING FOR PATRIOTIC FUND DRIVE AT ONCE

London Association Will Meet To Decide Local Action.

Lieut.-Col. W. M. Gartshore, who has arrived home from Ottawa after attending a meeting of the Canadian Patriotic Association executive, announces that a meeting will be called in a few days of the London association to decide in regard to a local campaign and canvass for the fund.

"The Government is leaving the raising and distributing of the fund to the patriotic association as has been done in the past, and the point to decide at our meeting will be what we are going to do here in the case," says Col. Gartshore, who is president of the local patriotic fund association.

To Cure a Cold in One Day.

Take LAXATIVE BROMO QUININE Tablets. Druggists refund money if it fails to cure. E. W. GROVE'S signature is on each box; 30c. tf-yv

OFFICERS INSTALLED

Court Orient, C. O. F., Executive Officially Takes Over Duties.

At the last regular meeting of Court Orient, No. 331, C. O. F., officers were installed for the ensuing year by D. D. H. C. R. Bro. J. Young of Court Middlesex, No. 118. Bro. J. Armstrong, J. P. C. R., acted as high marshal. The officers elect were: J. P. C. R., Bro. W. Torrans; C. R., Bro. C. Pierce; V. C. R., Bro. H. B. Pierce; R. S., Bro G. A. Shaw (re-elected); F. S., Bro. J. A. Scott (re-elected); treasurer, Bro. A. J. Wilkins; chaplain, Bro. J. Metcalfe (re-elected); S. W., Bro. D. W. Hough; J. W., Bro. C. Gilbert; S. B., Bro. J. Anford; J. B., Bro. A. Wistow; physician, Bro. Dr. J. C. Lindsay (re-elected); first auditor, Bro. W. Hough (re-elected); finance committee, Bro. Wilkins, Bro. Scott and Bro. Torrans.

It was moved by Bro. Metcalfe and seconded by Bro. J. Scott that a hearty vote of thanks be tendered to the D. D. H. C. R. and H. M. for the able manner in which they performed their duties during the ceremony of installation.

The chief ranger rendered the vote of thanks on behalf of the officers and members of the court. The D. D. H. C. R. responded, and congratulated the court on their splendid set of officers for the year. Court Orient has 25 members on its honor roll.

Why Piles?

A Free Trial of Pyramid Pile Treatment Will Answer the Question Emphatically.

"Hello! Send Me a Box of Pyramid."

Your case is no worse than were the cases of many who did try this remarkable Pyramid Pile Treatment and who have since written us letters bubbling over with joy and thankfulness.

Test it at our expense by mailing the below coupon, or get a 60c box from your druggist now. Take no substitute.

FREE SAMPLE COUPON
PYRAMID DRUG COMPANY,
563 Pyramid Building,
Marshall, Mich.
Kindly send me a Free sample of Pyramid Pile Treatment, in plain wrapper.
Name .....
Street .....
City ..... State .....

185 CITY CHILDREN CARED FOR IN 1917 BY LOCAL SOCIETY

Work Has Been Doubled by War Conditions.

SUBSCRIPTIONS FALL OFF

Returns During Past Year Less Than 1916, Reports Will Show.

Thursday afternoon at 4 o'clock, the Children's Aid Society will hold its annual meeting at the shelter on the Wharncliffe road. Owing to the fact that the present is such a busy time for everyone, it was decided to make the meeting a purely business one, for the reception of reports, etc., and not attempt a public gathering. It was stated that though the needs of the work have pressed just as they did last year, subscriptions have been less than for 1916, owing doubtless to the enthusiasm with which the 365 Club fund campaign was taken up in the spring of 1916.

During the past year, however, 185 city children have been cared for in the shelter, some for periods of two or three months.

The city gives an annual grant of $1,000 towards the work. In view of this fact, the Children's Aid Society furnishes the council with an exact statement of what it costs for the maintenance of each child, precedent for this having been established last year.

The service which the Children's Aid Society has rendered London is appreciated when it is taken into consideration that the society has built the shelter, furnished it and taken the large share of responsibility for its upkeep. Section six of the children's protection act provides that every city or municipality shall provide one or more places of temporary shelter for neglected and dependent children and assist in the maintenance. The Aid Society, consequently, has done what the city otherwise would be obliged to do under the act. Further, the act provides that the municipality pay not less than two dollars a week for maintenance of children of the municipality.

The society receives from the county for county children the minimum grant of $2 a week and a further grant of $500 a year. The city and county grants, however, do not begin to cover the expenses of the work, which has more than doubled during the war. A number of the children cared for are the little ones of soldiers whose mothers have died, are ill or not in a position to provide for all their children.

The Aid Society in addition to the child welfare work it has been carrying on for more than twenty years in London has had a prominent part in the launching of the present child welfare campaign in progress in the city and Western Ontario, and is planning for the Child Welfare Week the week of February 3.

ALL SIGNS INDICATE SPEEDY RETURN OF CHRIST TO EARTH

Declares Evangelist, Speaking at Askin Street Church.

Speaking at Askin Street Methodist Church last night, Evangelist Johnston declared that the New Testament prophesies concerning the second coming of Christ would be as literally fulfilled as the Old Testament prophesies concerning the first coming.

"This second coming is not less a fact because it is a mystery," said Mr. Johnston. "If we discard a doctrine because it is a mystery, we may discard the whole Book.

"The second coming is not death. He will actually appear even as he disappeared. And there is no greater incentive to holiness than to dwell upon this fact. Usually the man who hopes for the soon coming of Christ lives the victorious life.

"There are signs of his soon coming. Unrest of labor, this world-war, indifference and apostasy of church members. There are often more church members at theatres and movies on Wednesday night than at the prayer meeting. The interest in missions is a sign. It was never so great as now. Christ's statement that there is to be witness to the gospel in every nation before the end did not mean that all men would be converted. Ten million angels would not convert some men in this city, but these men had heard the witness. They have had their chance.

"The time of the Gentiles' is now completed," in Evangelist Johnston's opinion. According to the program of God, the Jews can now return to Palestine. One billion dollars is now actually in fund for this purpose. One wealthy American offers to pay the passage of all who will go. Now that Jerusalem is in possession of the British, the Jews can return. The Jews are to be gathered back unconverted, but later shall become Christians, and during the millenium they shall be the great preachers of Christianity. The change of the Jew towards Jesus is even now most marked.

All these signs indicate the speedy return of Christ. The preacher rejected and ridiculed the idea that any prophesy can be made to figure out the exact date. Pastor Russell said that Christ would come in October, 1914.

"Let us live as if Jesus died yesterday, rose today, and would return tomorrow." Watch. Two women shall be grinding at the mill, two working in the field, suddenly one shall disappear. What if Christ were to make the call to meet him tonight! Who would be left? The revellers, the card parties, the gamblers, the harlots, the neglecters. Trains would stop between stations. Husbands would miss wives, brothers sisters. Those missing would be with their Lord, taken up to meet him, changed in a twinkling, and coming with him when he descended to the earth.

COUPON

Soldiers-Sailors DIARY and ENGLISH-FRENCH DICTIONARY

Distributed by the THE LONDON ADVERTISER

ONE COUPON AND 75c SECURES THE BOOK

PRESENT THIS COUPON together with purchase price and the book is yours.

MAIL ORDERS add for postage and handling within 300 miles five cents, greater distances ten cents.

Send One to the Boy—Keep One at Home!

THE DIARY for recording individual war experiences is the most serviceable book in existence and always will be a most cherished possession.

THE DICTIONARY Self-pronouncing by Sound-spelling Method which exhaustive tests prove so simple that even a child readily acquires French with correct accent.

Bound in Textile Leather, Gold Edges, Gold Stamped, Pocket Size

OVERSEAS TRANSPORT DIRECTOR KNIGHTED FOR EMPIRE SERVICE

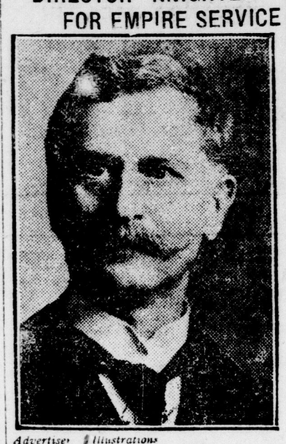

Advertiser Illustrations

SIR ARTHUR H. HARRIS, who has been made a knight commander of the British Empire for his services in Canada as director of overseas transport. He is a son of the late Henry Vinton Harris of Devonport, Devonshire, England.

Educated at the Devonport and Stock Grammar School, he came to this country in the seventies, entering the services of the Grand Trunk Railway, and rising to the position of general freight agent through traffic.

In 1902 he joined the Canadian Pacific Railway, since which date to August, 1914, he was actively engaged in initiating traffic for the company's rail and ocean services.

On the outbreak of the war, the president of the Canadian Pacific offered Mr. Harris' services to the Imperial and Canadian governments for the purpose of organizing and directing an overseas transport department, the successful administration of which is now recognized by his majesty.

Sir Arthur is a member of St. James' Club, Montreal; Rideau Club, Ottawa, and the Montreal Royal Golf Club.

In 1888 he married a daughter of the late William B. Lambe, B. C. L., of Montreal, granddaughter of the late Hon. William Morris, at one time receiver-general of Canada, and niece of the late Hon. Alexander Morris, first governor of Manitoba and the Northwest Territories

MILITARY POLICE MAY COMMENCE TODAY TO ROUND UP DEFAULTERS

Quick Clean-Up of the Work Planned by Authorities.

Within two days, and possibly within 24 hours, the machinery for rounding up all defaulters under the military service act will be set in motion.

Plans for the gathering in of the men who have ignored the provisions of the draft law were perfected Monday afternoon at district headquarters by the military authorities, and everything is now ready for the work to begin, which, when completed, will result in the arrest of every man in Western Ontario who is guilty of evading the call of the M. S. A.

While formerly the stand was taken that the work of enforcing the draft law was to fall on the civil police, and that the military portion of it was to receive such men as were handed over by the civil authorities, it is now felt that the civil police throughout the rural communities would be unable to undertake a task of such proportions, and that better results would be obtained by the military police, with the co-operation of the civil police.

Will Co-operate.

Both forces will work together, and instead of allowing the work to drag over several days, efforts will be made, so it is understood, to round all the men up at once. The military authorities are naturally quite reticent regarding their plans, but state that the work will be carried out under the supervision of the assistant provost marshal in this district.

All the men who were expected to report for duty should have arrived on January 3, or on the seven days following that day, and now that almost another week has elapsed since the last of the men should have reported, it should be an easy matter to seek out the erring ones. It was felt by the military authorities that some time should be allowed, in which a man could explain his absence, through failure to receive his notice, injury, illness or other unavoidable causes.

Were Checked Up.

Some time was also required by the deputy registrar in which to check up the lists, and to check off the names of those men who had explained the cause of their absence, and of those who had reported for duty before notified, and were now members of some branch of the service.

For these reasons the work of apprehending the men has not been begun actively up to the present time, but as sufficient time has now elapsed for the men to come in, the authorities will begin to make arrests.

SAVING HABIT HAS PLACED 540 MILLIONS IN COUNTRY'S HANDS

Excellent Report of the Royal Bank of Canada.

Wise financiers look to the annual bank reports for an insight into the business conditions of the country. It has been said that these reports are the barometer of the country's prosperity. For this reason and especially in such stringent times as these the annual report of the Royal Bank is of decided interest. Pessimists should spend a few hours daily perusing it.

In the first place, the year was a somewhat notable one for the bank. It added many branches to its growing total in the West Indies and South America, which field it invaded some years ago. It also absorbed the business of the Quebec Bank.

Wise amalgamations and extension of field has brought the total assets up to $335,000,000. The capital of $13,000,000 is supported by a reserve of one million greater, $14,000,000.

The bank's profits last year amounted to the handsome total of $2,327,979. This is equal to 18.03 per cent on paid up capital or 8.82 on capital and reserve. The directors and shareholders hauled down the handsome dividend of 12 per cent, and then there was $778,075 left for special war taxes, philanthropic and patriotic works and to strengthen the reserve.

The heads of the bank in reviewing the present business outlook touched on the habit of saving and investment that is being formed by the people of Canada. It has put $540,000,000 at the disposal of the Government, while the large disbursements made by the Government have had their effect on trade. This was best shown in the West, where land loan payments were being well met, while the country conditions were generally prosperous. In the cities the situation has improved. This is well for the future and should help at the close of the war, said Vice-President Pease.

Sir Herbert Holt in his survey touched on the immense war purchases that have been made in Canada by the British Government. The purchase of wheat alone has left $300,000,000 to the farmers.

FIFTY FROM DISTRICT AND FIVE LONDONERS IN PARTY RETURNING

Men Left Quebec Yesterday on Way to City.

MAY BE DELAYED SOME

Tie-Up on Railways Likely to Hold the Train Back.

Fifty-five returned soldiers, most of them from London district, left Quebec yesterday at noon. Under ordinary circumstances they would arrive today at noon, but owing to the tie-up on the railways it is uncertain when they will get here.

The men in the party are: Charles Bullen, 64 Fullar street; Charles Graham, 950 Queen's avenue; Albert McVicar, 29 Becher street; Edward Pepper, 851 William street; Hy. Smith, 9 Ridgeway, all of London; Michael Telford, 117 Inkerman street; Alex McCaw, 95 Locust street; Henry Latham, 111 Balaclava street; Harry Elliott, 14 Metcalf street; John Desmond, 25 Gravel road; John Carter, R. R. No. 7, all of St. Thomas; Richard Joyce, 461 Ontario street; Harold Dunsmore, R. R. No. 1, Stratford; Daniel Petty, 75 Chalmers street; Charles Holles, 33 Concession street, Galt; Thomas Page, 40 Lorne avenue; James Kerr, Chatham; Al Bolton, Walkerton; Arthur Bolton, 45 Moy avenue, Windsor; Arthur Cocker, 135 Lincoln road, Walkerville; Harry Dagley, James street, Petrolea; Harold Fry Listowel; W. Elliott, Cape Croker; Wm. Green, Cameron, Mo.; Sam Harron, Tilbank; Robert Hamilton, Shakespeare; Lester Jackson, Tillsonburg; John Moore, Strathroy; James Mugford, Benmiller; Peter Middlemore, 328 Argyle street, Walkerville; Roy Morris, Salford; John Miner, Clinton; David Mack, Ingersoll; Harry O'Connor, Windsor; Edgar Pritchard, Chicago; Harry Rayne, R. R. 6, St. Marys; Thos. Purves Hespeler; Wm. Stone, Wallacetown; Alex Smith, Rodney; Charles Tough, Shakespeare; Ernest White, Kingsville; Jas. Vickerman, Tilbury; V. Wenzel, 3 Falstaff, Stratford; V. Hopkins, Leonard House, Windsor; Thomas Convey, San Francisco; Joseph Bray, 31 St. Catherine street, St. Thomas; Walter Schafer, 519 King street, London; Stanley Golding, St. George street, St. Thomas; Charles Borthwick, 180 Cambridge street, Stratford; Wm. Bourty, Thorndale; Wm. Little, Preston; Herbert Isaac, Muncey; Robert Edwards, Union; Walter Brown, Ridgetown.

FEW BIRDS SUFFER IN RECENT STORMS, DECLARES AUTHORITY

Could Weather Blizzard is Belief of W. E. Saunders.

But few of the few birds at present in this district suffered during the recent blizzards, in the opinion of W. E. Saunders, local bird authority.

Mr. Saunders does not take seriously the report from Nairn that scores of birds perished in the storm, and among them many bluebirds. "In the first place," he says, "the storm would hardly bother the birds. They are able to weather such a storm easily, and would feed just the same. In the second place there are no bluebirds around. They do not winter here. Birds on the whole are scarce this year. There are a few sparrows, red birds, woodpeckers, mud hatches and one or two other varieties around in small numbers. The Nairn report is very likely untrue."

PILES CURED IN 6 TO 14 DAYS.

Druggists refund money if PAZO OINTMENT fails to cure Itching, Blind, Bleeding or Protruding Piles. First application gives relief; 50c. tf law y

BIG PORTION OF ICE FOR SUMMER NOW IN

Harvest So Far Has Been Successful, Dealers Declare.

London's ice supply for the coming summer will be more than adequate for the city's requirements. Local ice dealers declare that already large quantities of ice has been harvested, and unless unforeseen difficulties occur there will be plenty for the summer. The shortage of labor and the recent blizzard has interfered with the work of the ice harvest, but the cold weather of the first week of January enabled ice plants to store an unusually large supply.

One ice firm reports that three of its delivery men suffered from frost bites during the blizzard. Two sustained frozen noses, ears, cheeks and thumbs, while the more fortunate ice-man got off with his nose, ears and cheeks cold storaged, but with his thumbs unharmed. The latter is the only one who has since reported for work.

The Food System The Source of Life

Any Derangements of Liver or Kidneys That Interfere With Digestion and Assimilation of Food Rob and Deplete the Body.

St. Catharines, Ont., Jan. 15.—It matters not how good your appetite, how you relish your food, or how much you eat, so long as there is anything to interfere with proper digestion and assimilation of the food by the body, strength and vigor will gradually decline and weakness and debility take their place.

The most frequent cause of disordered digestion is sluggish action of the liver, kidneys and bowels. The whole alimentary canal, through which the food passes on its way through the body, becomes choked and clogged, and the system is poisoned and diseased.

Dr. Chase's Kidney-Liver Pills have been wonderfully successful in exactly this class of disease, principally because they act directly on the kidneys, liver and bowels, regulating and invigorating their action, and restoring them to health.

Mrs. E. Husband, Moore street, St. Catharines, Ont., writes: "I was seriously afflicted with indigestion and stomach trouble for sixteen years. Finally I became so bad that I could scarcely eat anything without suffering terrible distress. Gradually I grew weaker and more emaciated, and though treated by three doctors and a specialist, I received no benefit. After a time a pain began in my right side, which medical men said was liver trouble. I never got relief until I began the use of Dr. Chase's Kidney-Liver Pills, and they helped me at once. By using about a dozen boxes I was entirely cured. I owe my cure entirely to this treatment, and I make this statement with the hope that some poor sufferer may benefit by my experience."

Dr. Chase's Kidney-Liver Pills, one pill a dose, 25c a box, 5 for $1.00, at all dealers, or Edmanson, Bates & Co., Limited, Toronto. Do not be talked into accepting a substitute. Imitations only disappoint.

SMALLMAN & INGRAM

THE WEATHER.
WESTERLY WINDS AND CLEARING

SMALLMAN & INGRAM

JANUARY BRINGS EMPHATIC CLEARANCE

It comes this year with greater significance than ever before, bringing, as it does, unusual economies at a time when we are witnessing universal advances in all merchandise, and when the necessities of savings are so apparent. No matter what the exigencies, we sincerely adhere to our policy of **absolute clearance of all seasonable merchandise.** Therefore these January sales offer you your greatest opportunity for savings.

Great Clearance of Velvets Tomorrow, 59c Yard

SEE DUNDAS STREET WINDOW.

Superior Quality Imported Silk Velvets, in odd and broken lines of colors. Fine Hollow-Cut Corduroy Velveteens in colors and black. Black Velveteen, yard wide. Stripe Dress Velveteens, in rich neutral colors. About 500 yards in all comprise the lot on sale. Stocktaking is near at hand, and it is necessary to clear the velvet stock of these broken assortments. The sale price is less than half in most of the quantity. Come early and pick out a dress or two for the school girls—a suit for the little chap. Other pieces in fine silk-finish corduroys are correct for ladies' wear. The high-grade silk velvets on sale are correct for millinery, trimmings, bags and dresses. It will pay you to be on hand early and look the big assortment over, as a description here would not do justice. All on sale for ..... 59c yard

One piece yard-wide Black Dress Velveteen, twill back, reduced to less than half price ..... 59c yard

One piece 27-inch Black Corduroy Velvet, twill back, heavy quality, 59c yard

Four pieces 23-inch Silk-Finish Hollow-Cut Corduroy Velveteens, in old blue, Alice blue, pansy and olive green. Reduced to less than half price 59c yard

Three pieces 22-inch Corduroy Velveteens, medium-size cord, in light leather tan, Copenhagen and black. Reduced to ..... 59c yard

Three pieces Stripe Silk-Finish Velveteens, soft rich dark colorings, very smart for dresses. Reduced to ..... 59c yard

Twenty pieces of our Best-Quality 18-inch Silk Velvets, in colors of olive green, bronze, reseda, cornflower blue, dark old rose, copper, mahogany, rosewood, tango, gold, pale blue and others. The range is rich and well assorted in the above colors, comprising our best imported qualities. The price is below half the former price. All on sale at ..... 59c yard

Also some short lengths of Chiffon Silk Dress Velvets, 2 and 3½ yards. To clear at ..... $3.75 yard

Sale commences Wednesday, 8:30 a.m. None sold before that time, and no orders taken. Come early for choice. See window display.

Sale of Toilet Paper Wednesday 5 Rolls, 25c

1,500 rolls Crepe Toilet Paper will be sold tomorrow at above price. Get your supply while it lasts. 5 rolls for 25c

No phone or mail orders.

JANUARY SALE of BLOUSES

Georgette Crepe and Crepe de Chine

We have grouped a number of pretty Georgette Crepe and Crepe de Chine Blouses to be cleared at about one-quarter to one-third less than regular prices. These blouses are in the best of styles, smart and new, but stocks must be reduced to a certain point by the end of the month (stocktaking) to make room for incoming spring lines. All are in delicate shades of flesh, pink, salmon, maise, pumpkin, mauve and nile, also black and white. All are reduced one-quarter to one-third. Sale prices ..... $4.87 to $10.00

SECOND FLOOR.

Children's Winter Hats and Bonnets Half-Price and Less

30 only Plush and Velvet Hats, in navy, brown and black, all good colors and cutest styles. To clear, each 98c

26 only Hats and Bonnets, in brown, navy, white and black, smart shapes. To clear 75c

40 only Hats in assorted grouping of styles, in brown, navy and cardinal. These will go at ..... 39c each

Infants' Section, Second Floor.

FEBRUARY DESIGNER NOW IN.

Subscribers, please call for your copy.

The Spring Standard Quarterly — authentic review of spring fashions.

25c copy with free coupon, for any 15c pattern.

At Pattern Counter.

JANUARY CLEARANCE.

Wall Paper sales will continue this week. Rooms decorated complete, $5.00 and $7.00.—Third Floor

SMALLMAN & INGRAM LIMITED

MANICURE AND CHIROPODY PARLORS.

Let our experts take care of your nails and feet. Best service, least cost.

TORONTO MIGHT HAVE HAD MUNICIPAL COAL YARD LIKE LONDON'S?

"What Was the Use?" Asks Sir William Hearst.

"What was the use of a municipal coal yard?" is the pertinent question which Premier Hearst asks Toronto critics who go after his Government for not allowing the city to start a municipal yard similarcipal yard similar to t cipal coal yard, similar to the one in London (?). The premier's reply to his own query was that the city was unable to buy coal. This, he believed, was the reason why the city dropped its application for permission to establish a yard. He says the city would have got the authority had it complied with the conditions laid down by the Government. Toronto made application for such permission, but withdrew it before the application was heard.

LIBERAL WOMEN OF PROVINCE SUMMONED TO TORONTO RALLY

Presidents of Local Associations Meet Tomorrow.

The executive of the Ontario Women's Liberal Association, which includes all the presidents of the various Women's Liberal Associations in Ontario, has been called to meet in Toronto at the Sherbourne Street Club on January 16. In sending out the notice of this meeting to the various members of the executive, Miss Carpenter, the acting president, stated that it was essential for every local branch to be represented and to be prepared to discuss the Liberal cause in view of the coming provincial election.

IT'S A GRAVE MISTAKE

to fill your system with drugged pills or syrups to overcome a cold or cough, when Scott's Emulsion will root out the cold and overcome the weakness.

PROFITEERS MUST DISGORGE, DECLARE CONSERVATIVE M.P.'S

Ex-Londoner Is Losing Faith in Borden Government.

Thomas Hook, M. P. P., and E. W. J. Owens, M. P. P., two former Londoners, and now two Conservative members of the Legislature for Toronto, also two of Sam Hughes' insurgents, who planned early in the federal election contest to put Conservative candidates in the field in Toronto against Unionists, have broken out again. Monday night they held a meeting in St. George's Hall, Toronto. It was in this hall that Sir Sam was to have launched his war on "union," which was nipped at the bud.

"If that is the way war profiteers are to be treated, then I will lose faith in this Government," declared Mr. Hook, referring to the recent conferring of a knighthood on a Toronto manufacturer.

Mr. Hook declared that the manufacturers who have been engaged in the war trade should only be allowed the same amount of profit they made in normal times. "That money must be given up," he declared. "This country will never be satisfied until every cent is paid back."

Mr. Owens declared that it was time the country stopped having millionaires. Something must be done to check decorating Canadians with knighthoods.

During the evening Mr. Hook said he was convinced that a provincial election would be held in June.

HUSBAND'S FAILURE SENDS JULIA ARTHURS BACK TO FOOTLIGHTS

Famous Canadian Actress, Well Known Here, Returns to Stage.

Benj. P. Cheney, once a multi-millionaire, and best known as the husband of Julia Arthurs, the famous Canadian actress, who was formerly Miss Lewis of Hamilton and well known in London, has failed. He recently made an assignment in Boston following several years of financial trouble. The result has been that Mrs. Cheney has returned to the stage.

FULL REALIZATION IS ONLY HOPE OF JUSTICE

People Must Realize That They Sow as They Reap, Says Theosophist.

The second of a series of lectures being given in London by Eugene W. Munson, lecturer for the Theosophical Society in the States and Canada, on "The Portals of the Past," was given last night in the Alma Block. The speaker said in part:

"There is no part of the world, visible and invisible, in which the fundamental law of 'cause and effect' does not work. We recognize the operation of the law in mechanics, and we regulate our life in the physical world accordingly; but in the moral world most of us do not as yet see this, and so, in the moral world our lives are not regulated. We think we can do evil to another and not get a reaction; we think we can steal and not be robbed in return; we think we can cause physical suffering to others and not pay the penalty with sickness, disease or death. Only when we learn fully that as we sow we will reap will we be in a position to seek justice for all. It is the belief that one can do evil and reap good; that is the cause of most of the wrongs in the world."

Mr. Munson speaks again on Wednesday and Friday evenings in Duffield Hall.

AUTHORESS KILLED IN COLLISION

Cambridge, Mass., Jan. 14.—May Alden Ward, authoress, women's club leader and lecturer, was instantly killed tonight when the limousine in which she was riding collided with a trolley car. The impact turned the big automobile on its side, and Mrs. Ward was thrown through a window, the glass almost decapitating her.

HOW FAT ACTRESS WAS MADE SLIM

Many stage people now depend entirely upon Marmola Prescription Tablets for reducing and controlling fat. One clever actress tells that she reduced two to four pounds a week by using this new form of the famous Marmola Prescription and now, by taking Marmola Tablets several times a year, keeps her weight just right. All druggists sell Marmola Prescription Tablets at 75 cents for a large case. Or you can get them by sending price direct to the Marmola Company, 864 Woodward avenue, Detroit, Mich. If you have not tried them do so. They are harmless and effective.

BOSTON BROKER HANGED FOR MURDERING WIFE

Concord, N. H., Jan. 14.—Frederick Small, a former Boston broker, was hanged at the state penitentiary at 12:18 o'clock this morning for the murder of his wife, Florence Arlene Small, at their home in Ossipee, in September, 1916.

Small was convicted of having murdered his wife in order to benefit by a $20,000 joint insurance policy which they had taken out shortly before Mrs. Small met her death.

TO REGAIN HEALTH CLEANSE THE BLOOD

When your blood is impure, weak, thin and debilitated, you cannot possibly enjoy good health. Your system becomes receptive of any or all diseases, and germs are likely to lodge in some part of the body.

Put your blood in good condition, and do so at once.

Hood's Sarsaparilla acts directly and peculiarly on the blood—it purifies, enriches, and revitalizes it and builds up the whole system.

Hood's Sarsaparilla is not a cure-all. It is the best blood medicine on the market. It has stood the test of forty years, and is used all over the world. Get it and begin treatment today. It will surely help you. Sold by all druggists.

Reliance Garage Service Station

MIRROSCOPES for showing postcards, etc., on a screen.

J. H. BACK & CO., 210 Dundas.