4 P. M. EDITION

London Advertiser

4 P. M. EDITION

43RD YEAR NO. 19004 THE ADVERTISER, LONDON, ONTARIO, WEDNESDAY, APRIL 3, 1907 —TEN PAGES. PRICE TWO CENTS.

PUBLIC LIBRARY LONDON, ONT.

UNITED CANADA KEYNOTE OF ADDRESSES AT CANADIAN CLUB'S ANNUAL BANQUET

Sir William Mulock, Mr. F. D. Monk, K. C., M. P., and Mr. Thomas Martindale the Guests of Honor at a Large and Representative Gathering.

The first annual banquet of the Canadian Club of London, held at the Tecumseh House last night, was phenomenally successful, over 200 being in attendance. Included in the company were Canadians from the sister Province of Quebec and from across the line. It was one of the most representative gatherings ever assembled in this city. Considering that the club was formed only seven months ago, the promoters have great cause for congratulation.

The club had as its guests of honor for the occasion two men whose names are known from coast to coast in Canada—Sir William Mulock, formerly postmaster-general in the Laurier administration, and Mr. F. D. Monk, K. C., M. P., the brillint French-Canadian, of Montreal—and another who has risen to eminence across the line, Mr. Th. . Martindale, of Philadelphia, a former Londoner. These were the principal speakers of the evening. Their speeches contained the right ring. With Mr. G. C. Gibbons, K.C., who presided, Messrs. Mulock and Monk appealed for a broader Canadian spirit, such as is being fostered by the Canadian clubs throughout the land, and which will help in making the land of the maple the greatest of all countries. Mr. Martindale had a heart-to-heart talk with his London friends. Being greatly interested in civic improvements, he had driven over London during the day and he pointed out to the banqueters many opportunities that had been lost to provide more public parks. He also showed where the appearance of the city could be greatly improved by the expenditure of small sums of money.

There was nothing to be desired in the way of speeches, the menu, or the musical programme. Mr. Fred L. Evans' splendid orchestra was present in full strength, and during the progress of the dinner it provided a number of very popular selections, all of which were encored. Mr. Cyril Dwight-Edwards, Canada's greatest baritone, was also present, and although he had been indisposed for a week, he sang as he has rarely been heard to sing in London before. His numbers were exceptionally appropriate, and each was received with a storm of applause. The selections were "Long Live the King," "Toreador's Song" (Carmen), "Quaff With Me the Purple Wine," and "Coming Back to Canada."

An interesting feature of the banquet was the presentation of the Canadian Club trophies by Mr. Gibbons. After giving a short explanation of the motives which prompted the club to offer trophies for certain athletic competitions, he spoke of the great advantages to be gained by the encouragement of sports among the young men of our country, and expressed the hope that the steps already taken in that direction by the club would be carried further. He presented Mr. Stanley Brent, physical director of the Y. M. C. A., with the handsome cup donated by the club for the team winning a five-mile team race, and which was won by a team representing the Y. M. C. A. Mr. W. J. Snellgrove was then called upon to receive the trophy won by a team representing the Lorne avenue school, in a one-mile team race. Mr. Snellgrove was unfortunately unable to be present, and for want of a representative of the school no reply was made. The last trophy presented was that won by the Horton hockey team, champions of the City Hockey League, and was received by Mr. George Powell, in behalf of his team.

Mr. Gibbons was supported on the right by Sir William Mulock and Mr. Martindale, and on the left by Mr. Monk.

The Guests.

Other guests included: G. W. Armstrong, H. P. Allen, Rev. Father Aylward, Robert Arkell, H. B. Ashplant, Robert A. Anderson, John Bowman, W. G. R. Bartram, J. C. Butler, A. H. Brener, J. Harley Brown, William

Continued on Page Six.

LIBERAL CLUB DEBATE

Monday Evening Next the Date—Whist Matches This Week.

The debate to be held at Hyman Hall next Monday evening is causing great interest among young Liberals, and there is no doubt but that the Liberal Club will be filled to capacity. Several well-known young Liberals have signified their intention to participate, and a keen and interesting debate is promised. A good pragramme of music will also be furnished. Next Monday is the date.

The weekly whist tourney at Hyman Hall will be held tonight, as usual. Three good prizes will be offered for competition. Both the compass and the progressive games will be played. There will be a large attendance.

The weekly whist evening of the South London Liberal Club will be held on Thursday evening. Two valuable prizes will be offered for competition. All Liberals are invited.

OFF FOR JAMESTOWN.

Plymouth, Eng., April 3. — The first cruiser squadron, under the command of Rear Admiral Neville, sailed for the West Indies today on its way to Hampton Roads, where the British warships will participate in the international review in honor of the inauguration of the Jamestown Exposition.

Firemen Nearly Run Down By Grand Trunk Express

South London Company's Exciting Experience While Responding to an Alarm.

No. 3 fire company, of South London, had a narrow escape at 8:20 last night at the Ridout street crossing of the Grand Trunk Railway.

An alarm had been sent in from the corner of Adelaide street and Central avenue, and No. 3 was responding. On the wagon were Foreman Thomas Aitkin, Driver Scott and Fireman George Taylor.

The team of grays were going along at only a fair rate of speed up the Ridout street hill, and Driver Scott watched very closely for a signal from Watchman Hardman. The latter signaled the firemen to come, Scott claims, and the team was urged along.

Just as the horses' heads reached the rails, however. The fireman noticed No. 5 express bearing down upon them, on its way to the west.

Foreman Aitkin's presence of mind probably saved the lives of the men and horses. In an instant he seized the off-line, pulling the team's heads to the west.

The horses became frightened, and galloped furiously down the track, alongside the express train, but within a hundred yards they were brought to a standstill.

It was a curious sight to see the fire apparatus returning to Ridout street over the steam rails, but the men managed to get away without any damage, and they at once continued their journey to the central station, to watch at that point until the return of the firemen from the north end.

A $550 Blaze.

Chief Clark intends to ask the Grand Trunk Railway for an investigation of the affair.

The fire at the corner of Adelaide street and Central avenue was in a store about to be occupied by James Tate. Some stock had been placed in the store, and in the living-room was a quantity of furniture, a piano, etc.

The flames were noticed by employes of the C. P. R. roundhouse, who burst open the door, and when they saw they could do nothing with the fire they called the brigade.

Several streams of water were turned on by the firemen, but before the flames were extinguished a loss of about $350 to furniture and $200 to the building had been incurred.

The building is owned by Mr. W. D. Buckle.

The store was empty when the fire broke out, and Chief Clark says that a strong odor of kerosene noticed when the firemen arrived leaves room to suppose that the blaze was of incendiary origin.

At 5:55 this morning the firemen had another run to the corner of Ottaway avenue and Wellington street, where an outhouse had caught fire. The damage was slight.

ALD. GARRATT HOLDS HIS SEAT

Appeal of Mr. G. W. Armstrong Dismissed by Chief Justice Falconbridge.

A special from Toronto to The Advertiser states that Chief Justice Falconbridge this morning dismissed the appeal in the case of Ald. Garratt.

The appeal was by Mr. George W. Armstrong against the decision of Judge Talbot Macbeth, confirming the election of Mr. Garratt as a member of the council in January last.

Chief Justice Falconbridge dismissed the appeal on the same grounds as were given by Judge Macbeth in dismissing the action, his lordship stating that he could add nothing. The irregularity complained of, should not, however, be encouraged, he says. The chief justice regretted that he could not agree with the very ingenious argument put forward by Mr. George C. Gibbons, counsel for Mr. Armstrong.

GOLDEN WEDDING OF LONDON COUPLE

Mr. and Mrs. Georg White Celebrate Event With Their Family.

Mr. and Mrs. George White, of No. 5 Stanley street, South London, yesterday celebrated the 50th anniversary of their wedding. Only the immediate relatives of the aged couple were in attendance.

Mr. and Mrs. White were married in Honiton, Devonshire, England, in 1857, and came to this country on their honeymoon, after which Mr. White started the business which is now conducted under the name of George White & Sons. The couple have been members of St. James' Church, South London, for many years, during which time they have taken an active part in the work of the congregation.

Mr. and Mrs. White have nine children and eight grandchildren. Five of the children reside in this city. Those away from home are: George, jun., Ottawa; Mrs. Crichton, Winnipeg; Mrs. Dawson, Irvine, Alberta, and Frank, Toronto.

Yesterday's celebration was confined strictly to the members of the family, and a royal good time was spent by both young and old.

Tony Cortese's orchestra was present throughout the afternoon and evening, and rendered choice music.

TRUE BILL AGAINST M'PHERSON MANSLAUGHTER CASE AT ASSIZES

Trial of Young Cigarmaker in Progress—Mother Says Accused Is Model Son.

The grand jury at the Middlesex spring assizes this morning brought in a true bill for manslaughter against Daniel McPherson in connection with the death of his father. The assizes were opened at 10 o'clock before Mr. Justice Teetzel, who is acting for Chief Justice Mulock, the latter having had to return to Toronto for the day.

There was a little difficulty in selecting a jury, the defense challenging seven before twelve suitable men were found. The jury is as follows: James Hopper, T. D. Hill, D. McDonald, Mr. Grey, J. Love, R. McMullen, A. O'Neil, F. MacPherson, J. Gallagher, Phineas Dickens, J. Laidlaw and Miles W. Curry.

The first witness called by Colonel Gwynne, of Dundas, crown prosecutor, was H. C. McBride, architect, who testified as to the correctness of a plan which he had made of the McPherson home.

Accused's Mother on Stand.

Mrs. Mary McPherson, the prisoner's mother, was next called to the stand, and she said the deceased and his son had left the house together on the morning of the 8th of March. She never saw the deceased alive again. The son had returned from work at 6 o'clock, but the father did not come in until somewhere about 11 p.m. When asked how she knew who came in, the witness replied that she recognized the footsteps. About 3 o'clock the next morning she was awakened by a disturbance in the kitchen. She went out and found her husband on the floor dead. The accused cried out, "I couldn't help it. He struck me, and I struck back."

Deceased Had Abused Wife.

The witness wouldn't be positive,

Continued on page eight.

J. J. HILL QUITS G. N. PRESIDENCY

Becomes Chairman of Board of Directors—Son Succeeds Him.

St. Paul, April 2. — J. J. Hill has resigned as president of the Great Northern, and will be chairman of the board of directors. Louis W. Hill, his son, is now president.

The following statement was given out from Mr. Hill's office:

"At a meeting of the board of directors held here this afternoon the organization of the company was enlarged by the election of a chairman of the board of directors. J. J. Hill was elected chairman; L. W. Hill was elected president, and Frank H. McGuigan first vice-president.

"Mr. McGuigan will have direct charge of the operating department. The other officers of the board remain as at present. The company's business has doubled in the past five or six years, which renders necessary the increase of the operating staff."

STEAMERS ARRIVED.

April 2.	Reported at.	From.
Erny	New York	Trieste
Citta di Palermo	New York	Genoa
Slavonia	New York	Naples
Heligolav	New York	Copenhagen
Ionian	Liverpool	St. John
Corinthian	Portland	Glasgow
Finland	Dover	New York
Kron Prinz Wilhelm	Cherbourg	New York
Koenigen Luise	Gibraltar	New York
Antonio Lopez	Genoa	New York
Empress of India	Yokohama	Vancouver
Siberian	Philadelphia	Liverpool
La Bretagne	New York	Havre

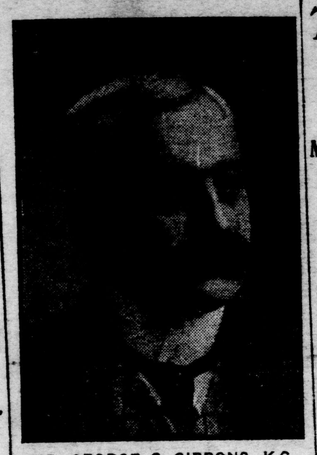

MR. GEORGE C. GIBBONS, K.C.
President of the Canadian Club of London.

IS IT THE SHELF FOR THAT GRANT

Will Mayor Sidetrack Proposed $6,000 Appropriation?

MUST WAIT FOR ESTIMATES

Looks as f Grant For Tuberculosis Hospital Would Not Reach the City Council.

Friends of the tuberculosis hospital scheme are very much annoyed at what they consider to be a piece of sharp practice on the part of Mayor Judd and Ald. Beattie to shelve the matter of making a grant of $6,000 toward the institution.

At the meeting of the council last night a communication was received from Mr. S. F. Glass, secretary of the joint committee, which has been working on the scheme, stating that it had been decided to ask the council to appropriate the sum of $6,000 toward the cost of the institution.

Ald. Booth come prepared with a typewritten motion to make the grant, but it seems that he was advised by the mayor and Ald. Beattie to put the motion in as a notice of motion, which means that it will not come up for two weeks, and not until after the estimates have been dealt with.

Why This Delay?

This looks like a scheme of the mayor and the chairman of No. 1 to keep the matter before that body, and that body alone, and to not allow the council to express an opinion on the matter until it will be too late to do anything.

For some weeks it has been well known around the city hall that No. 1 committee, or at least certain gentlemen who form that body, have felt they were being rushed by the joint committee, and that they were playing second fiddle to the citizens who are behind the tuberculosis hospital scheme.

Consequently, they aim now to show No. 1's authority, and when the motion of Ald. Booth came to light last night a move was at once made to block it.

No Special Meeting.

This morning ex-Mayor John D. Wilson was at the city hall seeking to have a special meeting of the council to deal with the matter, but the mayor declares that no such meeting will be called.

It is a fact that a meeting to pass a bylaw to confirm certain debentures recently sold, must be called at once, but unless the hospital matter is mentioned on the notices it cannot be discussed at this meeting.

Mayor Against Rushing.

"It is a matter for No. 1 to deal with," said the mayor to The Advertiser today, in speaking of the hospital grant, "and No. 1 must deal with it. It's those doctors again—they want to rush things."

Continuing, his worship said that if Ald. Booth had attempted to move in the council that a grant be made last night, he would have ruled the motion out of order.

Impertinent, Says Mayor.

Mr. Glass' communication having been referred to No. 1, his worship thinks it was a piece of impertinence for any one to put a typewritten notice in Ald. Booth's hand to move, together with a proposal, embodied in the motion, that a new committee of the

Continued on Page Eight.

THE WEATHER.

TOMORROW—SHOWERS.

FORECASTS

Wednesday, April 3—8 a.m.

Today—Southerly winds; fair and milder.
Thursday—Mild, with some local showers.

TEMPERATURES.

Stations.	8 a.m.	Min.	Weather.
Calgary	28	26	Cloudy
Winnipeg	24	22	Clear
Port Arthur	28	24	Fair
Toronto	36	32	Cloudy
Ottawa	32	28	Cloudy
Montreal	32	26	Cloudy
Quebec	26	20	Cloudy
Father Point	26	16	Cloudy

The first column in the above table records the temperatures at 8 o'clock this morning, while the second column records the minimum temperatures during the 24 hours previous.

WEATHER NOTES.

The weather continues quite cold throughout the Western Provinces, and also in the Maritime Provinces; but is somewhat milder in Ontario. A disturbance now in the west is likely to move very slowly.

Detroit, April 2.—Lower Michigan: Wednesday—Fair and warmer. Thursday—Showers and fresh south winds.

The Speaker Rules Out Bourassa's Morals Motion

Must Present Specific Charges to Bring About Investigation.

[Special to The Advertiser.]

Ottawa, April 3.—When the orders of the day were called in the House Mr. Bourassa arose to present his motion calling upon Mr. Fowler to either withdraw his statement affecting certain ministers and member of the House, or to prove them.

He said that while his motion would cover pretty much the same ground as he had already covered, still there was sufficient new matter in it, and sufficiently different otherwise, to put it within the order of the House. The motion which he proposed was to call attention to the statements made by Mr. Fowler on Feb. 19, inviting him to name the minister and members of the House to whom he referred, and to specify his charges or withdraw his accusations, and, unless he took either of these courses, he would stand censured by the House.

Out of Order.

Mr. Speaker said that the motion covered the same ground as the one put by Mr. Bourassa already, and therefore he would have to rule it out of order.

Mr. Bourassa said that he did not dispute the speaker's ruling. Indeed, it was no doubt correct, although he thought he would be able to show that his motion was raising another phase of the question. When he moved previously it was for a committee, but now it was for retraction or proof, otherwise the member would stand censured. No decision had been reached in the first instance, and this, in view of what had already been said upon the subject in the press, he thought it would be inadvisable by a technicality to shut out discussion on the matter.

Mr. Borden said that while he was not prepared to dispute the ruling, still he considered it unwise to stop the discussion by a technicality. The resolution took a somewhat peculiar form, he said, since it pronounces censure on a member of the House.

Mr. Foster spoke in a somewhat similar way on the point of order. He wanted to hear from the Government.

Mr. Bourassa said that he would also like to hear from the Government, as he intended passing judgment upon Mr. Speaker's ruling.

Fowler Speaks.

Mr. Fowler said that he wanted to say a few words upon the point of order, as he was interested. When Mr. Bourassa brought it up previously he was entirely out of order. The discussion took place, and every word was heard. He brings it up a second time. Mr. Bourassa had treated him with scant courtesy. He never gave him any notice of what the motion was to be, although he sent him a note yesterday asking him for it. Mr. Bourassa never gave him a copy, and he heard the motion when it was read in the House for the first time. The point which Mr. Fowler took was that the words complained of should be taken down at the time, and if not

(Continued from Page Eight.)

THE TARIFF BILL

Hon. Mr. Fielding's New Measure Third Reading.

Ottawa, April 3.—After the Easter recess the House reassembled yesterday. The tariff bill was given its third reading. The Opposition protested against the power in regard to the intermediate tariff being placed in the hands of the Governor-in-Council. Mr. Borden's reasons for opposing this clause were puerile, and the motion was defeated 84 to 36.

$2,500 TO REPAIR ASPHALT PAVEMENTS

That's What the City Will Have to Spend This Year.

The contract of the Warren Paving Company for the repairing of the Richmond and Dundas street asphalt pavements, expires this year, and it is a safe bet that never again will the city of London allow a rival company to repair a pavement put down by another concern.

Ald. Matthews, chairman of No. 2 committee, states that he last year marked a hole in the pavement in front of his store, for the purpose of ascertaining whether all the holes which appear each spring are new ones or are merely holes from which the patches put down a year ago have been worn away.

He declares that in this particular instance the patch put in by the Warrens a year ago has been worn away, and the old hole has again to be filled.

The Warrens will in all likelihood do the repairing to the asphalt this year, as the city is not prepared to do the work itself, and no other contractor can be given the job.

Next year it is likely that new tenders will be called for the repairs.

It will cost about $2,500 to repair the Richmond and Dundas pavements this year.

POET DRUMMOND ILL

Author of "The Habitant" Stricken by Paralysis in Cobalt.

Montreal, Que., April 3.—Word was received here today from Cobalt that Dr. W. H. Drummond, the noted author of the "The Habitant" and other French-Canadian dialect poems, is lying dangerousl yill, the result of a stroke of paralysis.

THE SUPPLEMENTARIES

Mr. Fielding's Estimates Aggregate a Little More Than Two Millions.

Ottawa, April 3.—The supplementary estimates for the fiscal year just passed, ending March 31, were laid on the table of the House last night by Hon. Mr. Fielding. They aggregate $2,105,105, including $1,815,873 chargeable to consolidated fund, and $219,903 chargeable to capital account.

Earthquakes Rock Azores Panic at Villa Franca

Commercial Capital Twice Destroyed Is Again in Peril.

Ponta Del Gada, Island of St. Michaels, Azore Islands, April 3. — Violent earthquake shocks prevailed throughout this island during the night. The worst disturbance occurred at Villa Franca, where the panic-stricken people fled to the outskirts of the town. The wealthier inhabitants are leaving Villa Franca, the ancient capital of St. Michaels, which was twice previously destroyed by volcanic eruptions, being practically swallowed up by an eruption of mud in 1522.

St. Michaels, or San Miguel, is the northern island of the eastern group of the Azores, and Ponta Del Gada is the principal city of St. Michaels, and the commercial capital of the Azore Islands. It is well built, is situated on a plain extending about two miles along the shore, and in 1890 contained, including the suburbs, about 17,000 inhabitants.

The town of Villa Franca is of considerable importance. Three and a half miles north is a crater named Lagoa do Fogo, with fifteen fathoms of water in it. Villa Franca is situated fourteen miles east of Ponta Del Gada and in 1900 had a population of about 7,500.

What Was This?

Chatham, April 2.—Northwood village, some miles east of here, felt an earthquake shock today. The first tremor was at 7:40 this morning, appearing to come from the southwest. It was preceded by a rolling sound like thunder, and the earth shook for some moments, though no serious damage is reported. The disturbance was felt for five miles round about the village, and any other probable cause than an earthquake is unknown. Windows rattled and doors slammed, and altogether it was very startling.

AGAINST HALIFAX HERALD

Writ Issued For Mr. Emmerson Re the Gleaner Article.

Halifax, N. S., April 2. — Messrs. Harris, Lovett, Harry & Stairs issued a writ today on behalf of Hon. H. R. Emmerson, Minister of Railways, against the Halifax Herald Publishing Company, for libel, in publishing an article from the Fredericton Gleaner, reflecting on his character.

MR. HYMAN'S RESIGNATION

The Premier Declares Minister Will Appeal to His Constituents.

Ottawa, April 2.—The matter of Hon. Mr. Hyman's resignation was once more before the House today, being introduced by the leader of the Opposition, who asked the Premier for a statement in regard to the matter. Sir Wilfrid, replying, said that at the moment he had no definite information to give the House. He added that Mr. Hyman had already notified the Government of his intention to appeal to his constituents, and he had no doubt that Mr. Hyman would do so upon his return to Canada. The information that his resignation had been declared invalid had not been forwarded to Mr. Hyman, as he had been informed that Mr. Hyman was not yet permitted to see his correspondence.

MR. ST. JOHN'S CONDITION

Toronto, April 3.—"Very much the same throughout the day, Mr. St. John is in a very critical condition. He has not improved any. The outlook is not very favorable." This was the bulletin issued from the Toronto General Hospital at 11 o'clock last night about the condition of Mr. J. W. St. John, speaker of the Ontario Legislature.

STRONG DENIAL BY MR. EMMERSON

Minister in Vigorous Attack on His Traducers.

ANNOUNCES HIS RESIGNATION

Premier Reads Correspondence Over the Matter—Opposition Shows Sympathy for Emmerson.

Ottawa, April 2.—The rumors and gossip which have been circulated in the press, and particularly around the corridors of the Parliament buildings, during the present session have at last assumed the shape of a concrete charge against a minister of the crown, and as an immediate result the Prime Minister announced this afternoon that Hon. H. R. Emmerson, minister of railways and canals, had placed his resignation as a member of the cabinet in his hands for presentation to his excellency. Extending beyond the ranks of Government supporters, sympathy was expressed in the House today with Mr. Emmerson when he made his statement as to the reasons which had actuated him in arriving at his decision. While in unequivocal terms he denied the truth of the allegations made against him, he also expressed his personal feeling of relief that at last something tangible had been placed before the country, that at last he would have an opportunity of meeting his traducers face to face, and to give the lie to those who, to use his own words, had been circulating "damnable untruths" about him and stabbing him in the dark. "I know," said Mr. Emmerson, "that all in the ranks of my political opponents are not my enemies," and it was significant that the remark drew a round of applause from the Opposition benches. While not claiming to be more than human, he asked that the House should suspend its judgment until such time as the tribunal before which he intended to bring his accusers had delivered its decision, and he announced, in this connection, that already he had commenced legal proceedings against the newspapers which had published statements affecting his character. A poor man he had joined the Government, and a poor man he left it, having sacrificed in the interests of Canada natural opportunities which, had he followed his profession, would at least have enabled him to lay the foundation of an independence. Strong in his own sense of right, he was willing that this matter should be dealt with by the courts of the land, and in resigning his portfolio he was actuated by the desire that nothing should prevent the leader, his honored and revered leader, attending to those important matters which required his presence in London. In the interests of his constituents and his country he was willing to sacrifice himself, and if it were proved that he was unworthy of consideration in that House, then he was willing to sink to those depths to which anyone beneath the level of a man must sink. But in his own heart he knew that the allegations made against him were false, and he should continue to hold up his head as an honest man.

The subject was brought up immediately upon the House assembling, before the orders of the day had been taken up, the Premier introducing the subject by reading the correspondence between himself and Mr. Emmerson relating to the resignation.

Rumors and Insinuations.

The Premier said: "I have a communication to make to the House. For some time past my honorable friend and colleague, the Minister of Railways and Canads, has been subjected to the insinuations and rumors of a most injurious character—rumors and insinuations hitherto impalpable and intangible, but which have at last taken the form of a very injurious newspaper article. This article, I have no doubt, is familiar to members of the House. My honorable friend, the Minister of Railways and Canals, absolutely denies the truth of the allegations set forth in that article, and in order to better vindicate his character has tendered his resignation, which has been accepted. The correspondence which has taken place between my honorable friend and myself is as follows:

The Correspondence.

"Office of the Minister of Railways and Canals, Ottawa, Ont., April 1.

"Dear Sir Wilfrid,—You and I, and indeed, the whole country, have been aware that the attention of Parliament has been interrupted by certain innuendoes against members of your cabinet. Mere gossip is difficult to meet, but when the medium of the press has been sought to name me as one of your colleagues in a slander, false on its face, I have directed that proceedings be taken against certain newspapers for the purpose of vindicating myself, not only against the direct charge, but also against the insinuations involved therein.

"I am conscious that I am in a position to be exonerated in the eyes of the country and yourself.

"My object in taking these proceedings is to vindicate my character, aside from all political considerations. It is expected that you will leave on

(Continued on Page Nine.)

BERESFORD SAILS.

New York, April 3.—Admiral Charles Beresford, of the British navy, and Miss Kathleen Beresford, sailed for Liverpool today on the steamer Teutonic.