

RICHARDSON, WALKER & CO. - PORTLAND, ME.

... WHOLESALE AND RETAIL DEALERS IN ...

SOUTHERN PITCH PINE LUMBER, timber, plank and boards suitable for railroad, bridge and factory work, car stock, etc.

CYPRESS—the coming wood. A perfect substitute for White Pine for tanks, interior finish, etc.

CORRESPONDENCE SOLICITED.

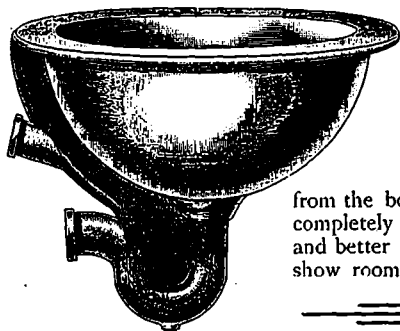
**MALCOLM'S
Patent Sanitary Wash Basin**

This Wash Basin does not give the disagreeable and unhealthy odor that comes from the overflow of all other wash basins in the market. The overflow is from the bottom of the basin, and being trapped at that point, completely stops the smell that would otherwise arise. It is neater and better than any other in the market. Call and see it at our show rooms, 89 and 91 Church Street, Toronto.

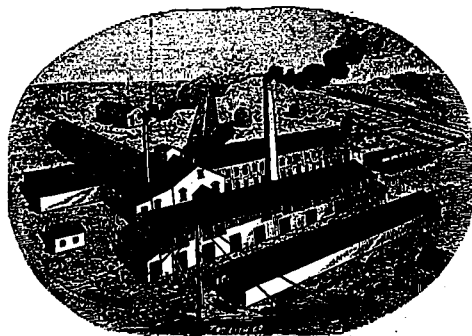
W. B. MALCOLM

ESTABLISHED 1870.

Beamsville Pressed Brick Co.,

MANUFACTURERS OF

Fine Pressed
PlainOrnamental
Rock face**BRICK**Farm Drain Tile,
Roofing Tile, etc.

Red

Brown

Buff

AND

other shades.

Our goods cannot be excelled in quality. No time or impurities as often found in clay.

DAILY OUTPUT, 50,000 BRICKS.

Office and Works:

BEAMSVILLE, ONT.

Telephone communication.

SALES AGENT:

H. C. HOPKINS,

145 St. James St., MONTREAL.