THE TORONTO WORLD

TUESDAY MORNING, DEC. 18, 1883.

LOCAL NEWS PARAGRAPHED.

Winter duty begins to-day on the police force.

James Wyllie, the draught player, has gone to Orillia.

Seven cadets of the military school were sworn in yesterday.

A company is being formed in Riverside to erect a masonic hall.

A rubber coat was stolen from the Port land street firehall the other day.

Ex-Ald. Defoe is a candidate for aldermanic honors in St. Andrews ward.

Three dogs belonging to Mr. Murphy of Curlaw avenue killed 68 rats Saturday in 6m. 13s.

A dozen homeless persons were accommodated with lodgings at No. 2 station last night.

Lieut.-Governor Robinson, Ald. Turner, W. G. McWilliams and James E. Smith are in Detroit.

Silverware to the value of $100 was stolen from Mr. Coombe's house, Wellcot street, Saturday night.

The wages of telegraphers has again been slightly reduced and a number have been discharged owing to dull business.

The clerks in the waterworks department are kicking because their office is not carpeted. This is a sad neglect on the part of the council.

John Biggins, 31, was run in by Policeman Hearns at 6 o'clock last evening. He was trying to dispose of a buffalo robe which it is thought he had stolen.

Vicar General Rooney desires to thank Mr. Edward McKeown, merchant, Yonge street, for a quantity of blankets sent for the poor immigrants on Conway street.

The entries for the great pigeon tournament which takes place at the Garrison common to-day closed at the Briggs house last night. All the entries closed with a big list. The tournament ought to be a big success.

Robert Graham, the jolly driver for Quetton St. George & Co., shipped on a piece of ice on Murray street Saturday and fell, spraining his ankle. Bob will limp round for a week or so, but attend to business all the same.

St. James schoolhouse was well filled last night, when the Young people's association gave one of their pleasant entertainments. Hon. S. H. Blake read Dickens' Christmas Carol in fine style, and several ladies and gentlemen contributed music.

The public will do well to follow the example of the Editor and visit Petleys'. Their stores were crowded yesterday and trade was pushing in every department, the low prices quoted during their big sale no doubt attracting a large number of buyers.

Major Draper has received a three months' leave of absence, and will start for the southern states Thursday next for the benefit of his health. The officers and men of the force take a formal leave-taking Wednesday afternoon at the major's residence.

An advertisement in another column to-day states there is to be a meeting of "old boys" who have been sent out from London, Eng., by the national refuges for homeless children, whose central spot of work is in the heart of St. Giles' London. All old boys are requested to send their names to Mr. Ward, the manager of the Canadian branch, situated at Hamilton.

Prof. Chas. Bohner, who has a number of pupils in the city, gave a concert in Grace church Sunday school last night, in connection with the Young people's association of that church. Mrs. Thompson, the Misses A. and H. Corlett, Miss L. Claxton and Mrs. S. H. Smith, and Miss J. S. Barber, Dr. C. P. Lennox, and Fred Goldsmith, with Dr. Chas. Bohner as conductor, treated the audience to some very fine music and readings.

Excelsior lodge No. 52, A. O. U. W., elected the following officers last night: Past master workman, Selby G. Allan; master workman, Wm. Simpson; foreman, W. H. Dudley; overseer, T. Rapp; recorder, John Munn; financier, John Bland; guide, T. L. Hicks; inside W., I. Cotterell; outside W., Wm. Coulter; delegate to grand lodge, Selby G. Allan. This lodge is in a flourishing condition, having over 110 members.

The Young People's association of Zion church held an enjoyable entertainment last night. Mr. F. M. Bell-Smith gave several recitations in good style, accompanying them with crayon drawings illustrative of scenes in his selections. He executed the sketches rapidly and in a highly artistic manner. Vocal music was contributed by Miss Polly Jackson, Mrs. Crooks, Mr. Alexander, Mr. Winters and young Miss Howell. Mr. Ashdown filled the chair acceptably.

Mr. Thomas Quinn, whose parents reside on Shuter street has more confidence in Canadian than in American surgeons. He came here from Richmond, Va., passing through New York, in order to procure medical advice as to the removal from his neck of an outgrowth. Owing to the proximity of important arteries the operation was a very critical one; but it was successfully performed yesterday by Dr. Pollard, assisted by Dr. Hagel, both of this city.

No more useful Xmas present than a light running "Wanzer" C or F machine can be made to wife, mother or maid at this festive season. We specially recommend the "Wanzer" machines, knowing them to be noiseless, light running, and more improved than any other. Special terms to cash customers. Depot in Toronto, 82 King street west. 246

A Demolished Rig.

Yesterday afternoon a horse and rig belonging to Messrs. Leslie & Co. of Richmond street west was standing in front of Briggs' hotel, Queen and Bay streets. The horse became frightened and dashed down Bay street. At the corner of Temperance street the waggon overturned and was badly smashed by the frantic endeavors of the animal to free itself.

Two Belleville Culprits Arrested.

Chief of Police McKinnon of Belleville last night telegraphed our police to arrest a described man and women on the arrival of the train from the east at 11 o'clock. Detective Reid was at the station and secured the pair. The man gave his name as William Fulton, 32, a married laborer, and the woman Mary Belsh, 23, a single domestic. It is thought they committed a larceny in a hotel and skipped out together. They will be held for examination.

Boys' and girls' Tam o' Shanter hats in best quality beaver, worth $1.75 wholesale, for 30 cents each. Over 500 to choose from. At the great bankrupt stock emporium, 63 King street west. Farley & Co., dealers in bankrupt stocks.

The court has granted an injunction directed against Mayor Larkin and City Treasurer Miffleberger of St. Catharines, forbidding them to sign and hand over the $80,000 debentures under a bylaw of the city council granting aid in that amount to the St. Catharines and Niagara Central railway company. The advocates of the bylaw have until Tuesday next to reply and show cause why the injunction should not be made permanent.

WEATHER FOR THE WINTER.

Moses Oates' Predictions for the Next Three Months.

Moses Oates says that more weather may now be expected, that most of the time between now and the 27th or 30th of Dec. will be cold. There will be sleighing on Christmas day over the greater part of the province. The early part of January will be balmy, with some days of early May weather. The latter part of the month will be moderately cool, two or three days of freezing weather attending with days of moderate thaw. The first part of February will be similar to the latter part of January, but before the close of the winter, spring-like mildness will set in. More or less winter weather will afterwards return, but spring will open early and be warm. Notwithstanding the general mildness of the season, there will be three or four very severe but short dips of the mercury, quite as cold as anything experienced last winter. One of these will occur before Christmas, the others in the latter part of January and early in February. These predictions apply to southern and western Ontario, southern Michigan, New York, and Massachussets, and in a modified degree to the lake region, New England states, Ohio, and Illinois. The southern states will be about three degrees colder than usual, but with no cold dips whatever. And the Atlantic states will experience more heavy winds than usual, and the Pacific slope will enjoy copious rains. Floods will occur in the Sacramento valley. Newfoundland, and in less measure the maritime provinces, will have a heavier snowfall than usual.

Lovely opera cloths in all colors, worth 60 cents a yard, for 35. At the great bankrupt stock emporium, 63 King street west. Farley & Co., dealers in bankrupt stocks.

Notes from the 'Varsity.

Lectures closed in the college Friday, and the fortunate undergraduates who have not got Christmas examinations are already setting their faces homeward. * * * The 'Varsity suggests the publication of a University year book. * * * The Literary society would like to hear the glee club more frequently. * * * One of the waiters in residence has been attacked with scarlet fever and removed to the hospital. * * * Again the Christmas college examinations are tearing the heart-strings of our undergraduates. In spite of protests, in spite of adverse opinions from persons high in authority, the college council continue to press the yoke of examinations more straitly. This year some subjects were made compulsory, which were not so before. At a time when all the civilized world is crying out against the evils of cramming and the cram-system, it is strange that University college should be countenancing, nay, encouraging these evils by heaping up these frequent examinations.

No Respect for Bald Heads.

Tephoina St. Arnent occupied a room in the dwelling next the Bay street fire hall She devoted yesterday afternoon to firing whisky down her throat and was refused admittance by the other occupants of the house on her return. She thereupon Sullivanized fourteen panes of glass in the porch and front of the house. A young man happening to pass fearing she might be injured by the breaking glass seized hold of her and compelled her to desist. At this juncture a man with a bald head appeared on the scene who demanded the release of the boisterous female. Immediately on freeing herself she struck the bald-headed man below the belt with her right hand and carromed beautifully on his nose with her left, knocking him out in a half minute round. The victorious amazon was then driven to police station No. 2 in an express van under the escort of a policeman.

She Was Too Previous.

A young lady who thought her personal charms gave her the right to be disagreeable was present a few nights since at a party, during which quarrels between husband and wife were discussed. "I think," said an unmarried elder son who was present, "that the proper thing for the husband to have it out at once, and thus avoid quarrels for the future. I would light a cigar in the carriage after the wedding breakfast and settle the smoking question forever." "I would knock the cigar out of your mouth," interrupted the belle. "Do you know, I don't think you would be there!" quietly remarked the elder son.

Nonsuch! Washing Compound

--Is unlike any of the ordinary crystal preparations in its composition and action. It is the only Compound, we believe, that will without any injurious effects thoroughly cleanse all fabrics. Its use dispenses with the great labor and fatigue incident to washing in the ordinary way. It never fails to satisfy. For sale by all grocers. 246

Where the Ontario Lottery Law is Lax.

From the Montreal Gazette.

Since a good and stringent law against all schemes of chance does exist in Ontario, the authorities ought to carry its administration a little further than they have yet done. Bucket shops ply their trade successfully in Toronto and fleece their victims unmercifully, not out of dimes but out of hundreds of dollars, by inducing them to stake their money on a turn of the stock or grain markets. Let the authorities apply the law to these people, and they will earn the gratitude of all right-thinking men.

What is Catarrh?

From the Mail (Canada) Dec. 15.

Catarrh is a muco-purulent discharge caused by the presence and development of the vegetable parasite ameba in the internal lining membrane of the nose. This parasite is only developed under favorable circumstances, and these are: Morbid state of the blood, as the blighted corpuscle of tubercle, the germ poison of syphilis, mercury, toxemea, from the retention of the effeted matter of the skin, suppressed perspiration, badly ventilated sleeping apartments, and other poisons that are generated in the blood. These poisons keep the internal lining membrane of the nose in a constant state of irritation, ever ready for the deposit of the seeds of these germs, which spread up the nostrils and down the fauces or back of the throat, causing ulceration of the throat, up the eustachian tubes, causing deafness, burrowing in the vocal cords, causing hoarseness; usurping the proper structure of the bronchial tubes, ending in pulmonary consumption and death.

Many attempts have been made to discover a cure for this distressing disease by the use of inhalants and other ingenious devices, but none of these treatments can do a particle of good until the parasites are either destroyed or removed from the mucous tissue.

Some time since a well known physician of forty years' standing, after much experimenting, succeeded in discovering the necessary combination of ingredients which never fails in absolutely and permanently eradicating this horrible disease, whether standing for one year or forty years. Those who may be suffering from the above disease should, without delay, communicate with the business managers, Messrs. A. H. Dixon & Son, 305 King street west, Toronto, and get full particulars and treatise free by enclosing stamp.

Owing to a stringency in the flax market the manufacturers in and around Crediton gave notice to their employes that henceforth they would be paid by the piece instead of by the day. The employes, who are mostly Germans saw a large reduction in this, and have been writing letters and posting placards threatening to burn down the mills.

DIED.

GREENLEES—On Monday, 17th December, at his late residence, 200 McCaul street, John Greenlees, in his 74th year.

Funeral from the above address to the Necropolis on Wednesday, 19th inst., at 2 p.m. Friends and acquaintances are respectfully invited to attend.

Postal cards were introduced by Prof. Emanuel Herman of Vienna. They were first used in England, Germany and Switzerland in 1870, in Belgium and Denmark in 1871, and in Norway, Russia and the United States in 1872-73.

TESTING ITS MERITS.

So much has been said regarding the wonderful cures made through the aid of the spirometer, the invention of Dr. M. Souvielle of Paris ex-aide surgeon of the French army, that many eminent physicians have been induced to investigate the instrument and also the scientific standing of the International Throat and Lung Institute. All who have so investigated express themselves satisfied that the physicians comprising the staff of the institute are thoroughly qualified medical men, that patients receive the latest and most scientific treatment, and that the spirometer is really a valuable addition to medical science.

One very prominent physician said: "If there is anything in *inhalation* it can be got out of the spirometer. I am surprised at the powerful effects produced." Any one suffering from Asthma, Bronchitis, Catarrh, Catarrhal Deafness, Consumption in its first stages or Laryngits should consult the physicians of the institute personally and be examined; if not, write for a list of questions and copy of "International News," published monthly. Physicians and sufferers can try the Spirometer free. Consultations free. Address

INTERNATIONAL THROAT AND LUNG INSTITUTE, 173 Church street, Toronto, or 13 Phillips square, Montreal.

NOTICE IS HEREBY GIVEN THAT application will be made at the next session of the Parliament of Canada for an act to incorporate, authorize and empower a company having its head office at Toronto, to be styled "The International Telegraph and Telephone Company," to construct and work telegraph and telephone lines throughout the Dominion of Canada or the waters thereof, with all necessary powers to buy, lease or amalgamate with any other telegraph or telephone company or companies, and all other usual clauses and privileges necessary for a company with such objects and purposes.

Dated 13th December, 1883.

HENRY J. SCOTT,
Solicitor for the applicants.

HELP WANTED.

WANTED—GIRL ABOUT 15 TO ASSIST a nurse and with housework. 34 St Vincent street, morning or evening.

TO LET.

MONTAGUE HALL—FOR ASSEMBLIES or private parties; dining room in connection. 163 Church street, corner of Shuter.

PERSONAL.

AT 72 QUEEN STREET WEST, THE biggest price paid for cast-off clothing, carpets, &c. Parties waited on at residence by dropping a card. Cleaning and repairing neatly done. H. VANOVER.

BOYS FROM LONDON, ENGLAND.—Who have been sent out to Canada by Mr. William Williams, from the Boys' Home, Great Queen Street, Holborn, Farm School Bisley, Boys' Home Twickenham, or from any of the Homes or Ships connected with the "National Refuges," London, England, are requested to send their names and addresses to the undersigned (who now represent the Society of which Mr. Williams is the Secretary), as it is proposed to have a great meeting of "OLD BOYS" on January 3, 1884. R. W. WARD, Superintendent, Shaftesbury Boys' Home, HAMILTON, ONT.

MAGGIE—WHERE IS THE TIDY? Communication confidential.

BOARD.

BOARD—A FEW GENTLEMEN BOARDERS wanted in private family; terms moderate. 488 King street west.

REAL ESTATE.

REAL ESTATE—FOR SELLING CITY Lots or farm lands, for business chances, stores and houses to let and quick transactions of business, call upon THOMAS UTTLEY, real estate agent, corner of Adelaide and Victoria streets.

SPECIFIC ARTICLES.

GENTLEMEN—WHY PAY HIGH prices when you can get perfect fitting and well-made clothing for less money at PETLEYS'?

GENTLEMEN—WHY PAY HIGH prices for Clothing when you can save twenty-five per cent. by purchasing at PETLEYS'?

GENTLEMEN—WHY PAY HIGH prices for Underclothing when you can buy them at wholesale prices at PETLEYS'?

GENTLEMEN—WHY PAY HIGH prices for White Shirts when you can buy them at $4.50 per half dozen at PETLEYS'?

GENTLEMEN—WHY PAY HIGH prices for Kid and Wool Gloves when you can buy them at wholesale prices at PETLEYS'?

GENTLEMEN—WHY PAY HIGH prices for Collars, Ties, Scarfs, etc., when you can buy them at wholesale prices at PETLEYS'? 128 to 132 King Street East, Toronto.

LADIES AND GENTLEMEN, YOU WILL not be disappointed by selling to me your Cast off Clothing, as I will always pay the best price for it. Please send postal card to MAX JACOBS', 230 Queen street west. Business confidential.

STOVES, STOVES, STOVES—ALL SIZES, all prices. TERRY'S, 95 Jarvis street.

TOYS, TOYS AND TOY BOOKS, CHEAPEST in the city at MASON'S, 12 Queen street west.

THE PHONOGRAPHIC TOMAHAWK MONTHLY JOURNAL of Shorthand and Letterpress. Issued solely in interest of Phonographers; $2 per annum, 20 cents per copy. THE TOMAHAWK CO., 3 Adelaide St. East, Toronto.

THE FREEMASON—THE ONLY INDEPENDENT masonic monthly in Canada; 50 cents a year; agents wanted; send for specimen copies. COWAN & CO., Toronto.

THE FREEMASON—THE ONLY INDEPENDENT masonic monthly in Canada: 50 cents a year; agents wanted; send for specimen copies. COWAN & CO., Toronto.

THE FREEMASON—THE ONLY INDEPENDENT masonic monthly, in Canada: 50 cents a year; agents wanted; send for specimen copies. COWAN & CO., Toronto.

BUSINESS CARDS.

DR. J. W. LESLIE, CORNER ST. PATRICK and McCaul streets.

H. WILLIAMS, 4 ADELAIDE STREET east, successor to Hodge & Williams, Roofer and manufacturer of roofing materials and dealer in carpet and building papers. Agents for Warren's Natural Asphalt Roofing, not affected by climatic changes, thus being very durable and fireproof.

STEAM FORGE AND BOLT WORKS, J. H. PENDRITH, 60 Adelaide street west. Bolts, gratings, builders' iron work, engine and machine forgings. Spunt hooks, eave trough nails 5½c. per lb.

TO TINSMITHS—SPOUT HOOKS AND Eave Trough Nails, 5½c per lb. J. H. PENDRITH, Steam Forge and Bolt Works, 60 Adelaide street.

FINANCIAL.

MONEY TO LOAN AT LOWEST RATES on farms or city property. A. J. CLOSE & Co., Land Agents, 32 King street east.

MONEY TO LOAN ON REAL ESTATE at lowest rates. LEITH, KINGSTONE & ARMOUR, 18 King street west.

MONEY LOANED ON PERSONAL PROPERTY. Houses furnished. CHICAGO LOAN, 391½ Queen street west.

MONEY TO LOAN AT LOWEST CURRENT rates. CHAS. McVITTIE, attorney, solicitor, etc., 417 Queen street west, Toronto.

MONEY TO LOAN ON FARM AND CITY Property. Lowest terms.
T. B. BROWNING,
Barrister,
30 Adelaide street east.

$50000 TO LOAN AT LOWEST rates of interest on farms or city property; half margin. C. W. LINDSEY, 22 King street east.

LAUNDRIES.

BOND STREET LAUNDRY, NO. 84—Gents' work a specialty. Work sent for and delivered.

GENTLEMEN'S AND FAMILY WASHING done in first-class style. Washing delivered to any address.
DOMINION LAUNDRY,
160 Richmond street west.

AMUSEMENTS, MEETINGS, ETC.

ADELAIDE STREET

A RINK

Open for Skating To-day.

ICE GOOD BOTH IN THE COVERED AND OUTSIDE RINKS.

By permission of the officers the

Band of the Royal Grenadier Guards

Will play every evening this week and also Saturday afternoon, weather permitting.

The only Rink in the city illuminated by the ELECTRIC LIGHT.

Day or Season Tickets can be had at the office at the Rink. Prices as usual.

DAVID WALKER, Secy.

ROYAL MUSEUM,
Cor. Adelaide and Bay Sts.

Grand Success of the Family Resort

Engagement Extraordinary of the

"WILD WEST SHOW"

Introducing MRS. JESSE JAMES and TEXAS CHARLEY, the Indian Scout, in marvellous feats of marksmanship.

The Wonderful MAN FLUTE and the Grand Novelty Company give 2 Performances daily, at 2.30 and 8 p.m.

ADMISSION - - 10 CENTS.

GRAND OPERA HOUSE.
O. B. SHEPPARD, - - Manager.
To-Night only (Tuesday)
The Madison Square Theatre Co.
In Bronson Howard's Society Drama,

YOUNG MRS. WINTHROP,

Sister play to Hazel Kirke and Esmeralda. Star Caste and Original Scenery.
Box plan now open.
To-morrow Evening—Benefit of combined City Charities. Thursday, Friday and Saturday—The Howard Athenæum Comedy Co.

FROM THE LAKES TO THE MOUNTAINS.

Y. M. C. A., Members Course. Lecture by

Ald. JOHN T. MOORE,

Shaftesbury Hall, to-night at 8 p.m. The public cordially welcomed.

A Grand Pigeon Tournament.

Open to all, will take place in Toronto from the BRIGGS HOUSE, cor. Bay and Queen streets, TUESDAY, DEC. 18, and following days, when $200 and two Gold Medals will be offered in prizes, to be divided as follows: $70 with medal to first, $50 with medal to second, $30 to third, $20 to fourth, $15 to fifth, $10 to sixth, seventh to save his entrance.

Entrance to the above shoot to be ($5) five dollars, each shooter to shoot at 21 birds at H. and T. ground traps, Toronto Gun club rules to govern in all cases. Entries to close Monday, December 17th, at 9 o'clock p.m. Birds will be furnished on the grounds, any person wishing to supply his own birds can address them G. H. Briggs, Briggs House, corner Queen and Bay streets.

G. H. BRIGGS, Sec. and Treas.

Any person having any birds to dispose of will please send them on, the highest price paid for the same. A Clay Pigeon Sweep will take place after the tournament, two dollars entrance to be divided as follows: 50 per cent. to first, 25 per cent. to second, 15 per cent. to third, 10 per cent to fourth.

Notice is hereby given that a special general meeting of the shareholders of the Toronto silver plate company will be held at the offices of the company, King street west, Toronto, on Monday, the 31st day of December, 1883, at 9 a.m. to consider a by-law passed by the directors for the purpose of creating a loan capital upon the credit of the company by order of the board.

J. A. Watts, president.

R. CLUFF,

54 QUEEN STREET WEST, TORONTO, ONT.

Fall and Winter stock of Boots and Shoes now complete, comprising all the latest styles in sizes and half sizes, and four different widths. Gent's Fine Boots and Shoes made to order.

CHRISTMAS & NEW YEAR'S HOLIDAYS.

The Ontario & Quebec Rail'y

ON

Saturday, Dec. 22nd. and Saturday, Dec 29th

Will run cheap 15 day trips from their

Credit Valley and Toronto, Grey and Bruce Divisions

At the following low rates:

FROM

TORONTO

TO		
Detroit and Return	- -	$ 4.50
Bay City "	- -	7.00
Saginaw "	- -	7.00
Grand Rapids "	- -	7.50
Cincinnati "	- -	10.00
Chicago "	- -	10.00

With correspondingly low rates from all stations.

For tickets and further particulars apply to W. R. CALLAWAY, City Passenger Agent, 20 King St. west or 25 York street. Offices open until 10 p.m.

W. WHYTE, Gen. Supt. D. McNICOLL, Gen. Pass. Agent.

HOTELS AND RESTAURANTS.

ALBION HOTEL—GREAT ALTERATIONS have taken place at this hotel for the reception of travelers and agricultural people in general. It has long been felt that there was not sufficient room to accommodate the increasing trade of the hotel, and to meet this demand the proprietor has, at an expense of over $18,000, purchased the late premises occupied by the St. Lawrence coffee house association adjoining the Albion, and has now 125 bedrooms, accommodation for 200 guests. The house has been re-modelled and re-furnished throughout at an outlay of $5000—gas in every room, new dining-room 40x60, capable of seating 200 people at one time. The house is the best $1 house in the Dominion.

BAY HORSE HOTEL, YONGE STREET—I have taken possession of this well-known hostlery, and will conduct it on first-class principles. Good table, well-stocked bar, and ample stabling. The house will be the best $1 per day hotel in the city. ALEX. GIBB, Proprietor.

BERTS, 18 ADELAIDE STREET, EAST IS noted for first-class chops, steaks, lunches, meals, Welsh rarebits, Melton Mowbray pork pies, English jams and pastry. Oysters fresh daily at reasonable prices.

GRAND OPERA HOUSE RESTAURANT, west of Yonge street. Six dinner tickets only $1. Board by the week $3, Sunday included. Ladies' and Gent's Dining Room a specialty. Best Oysters always on hand. Restaurant open from 6 a.m. to 12 p.m.; on Sundays 7 a.m. to 9 p.m. GEORGE SUTHERLAND, Proprietor.

KING'S HOTEL, TORONTO, THE BEST $1 a day house in the city, corner York and Front streets. Porter to meet all trains. The most convenient house to all railroad stations. J. H. RIGG, Proprietor.

ROSSIN HOUSE—THE ROSSIN IS THE largest hotel in Canada, only two blocks from Union station, corner King and York streets, finest situation in Toronto. Its thoroughly first class appointments, large corridors, lofty ceilings, spacious, clean and well ventilated rooms, (the whole house having been painted, frescoed and decorated this spring), detached and en suite, polite and attentive employes in every apartment, together with unexcelled cuisine, make it specially attractive to the traveling public. Elevator running day and night. Hot and cold baths on each floor. Electric bells in rooms. Fire escape in each bed room. Prices graduated.

THE SHAKESPEARE HOTEL CORNER King and York streets, Toronto, a first-class hotel, moderate prices, all the fittings of the most modern pattern. Within three minutes walk of station and theatre, well ventilated rooms and splendid table and careful attendance. JOHN O'GRADY, Proprietor.

AUCTION SALES.

IMPORTANT AND EXTENSIVE AUCTION SALE

OF

Imported and Domestic Cigars, Wines and Liquors, fine Meerchaum Goods, Tobacconists' Sundries and Fancy Goods, in Valuation $75,000.

A. O. Andrews & Co., Auctioneers, are instructed by M. McConnell, Esq., to sell by Auction at his

Stores, 46 & 48 King St. E.

COMMENCING ON

WEDNESDAY, 19TH DEC.,

And continuing until all is sold his extensive Stock.

Cigars comprise 40,000 La Especial, 20,000 La Carolinas, 10,000 Bella Victoria, 10,000 La National, 20,000 Flora Murias, 10,000 Jockey Club, 25,000 La Tuba Rosa, 10,000 La Marabella, 20,000 La Mas Nuevo, 25,000 Villa de Villa, 10,000 Oscar Amanda, 10,000 La Industria, 10,000 La Neformada, 60,000 Henry Clay, 50,00 High Life, 25,000 Cosmopolitana, 20,000 Club, 10,000 Luxury, 10,000 After Dinner, 10,000 Calenda, and numerous other Brands in quantities from 10,000 to 50,000, and a special line of 276 doz. assorted Briar Pipes, to be sold in lots to suit purchasers.

Also same time by sample will be offered and sold without reserve in detail the large stock of Liquors and Wines in bond and free, comprising Ports, Sherries, Brandies, Hollands and Old Tom Gins, Rums, Irish and Scotch Whiskys, Native Wines, etc., in case and wood, and 100 cases of Champagne.

TERMS: Under $100 cash; over that amount 3 months on approved notes.

Sale to commence on Wednesday evening at 7 o'clock.

A. O. ANDREWS,
AUCTIONEER.

Catalogues can be had at the Auctioneer's office, 151 Yonge street, or at the place of sale.

NOTE—Hotelkeepers, the trade and others attend this sale, as all offered will be sold and in lots to suit all buyers.

TO-NIGHT AT 148 YONGE STREET

VENN'S

GREAT ANNUAL

Christmas Auction Sale

OF

WATCHES, DIAMONDS, JEWELERY, ELECTRO-PLATE, CLOCKS, BRONZES, ETC., ETC., ETC.

Now going on, and will be continued every evening during the holidays. This sale offers rare advantages to Christmas purchasers, as our stock is large, well-assorted and first-class.

Sale To-Night at 7.30.

C. M. HENDERSON & CO.
AUCTIONEERS.

BY S. P. KLEISER,

115 KING ST. WEST.

THE GREAT AUCTION SALE TO-NIGHT

and will continue every evening during this month. Three large consignments are now added to the present stock, consisting of

Gold and Silver,

Waltham, Elgin, Springfield and other WATCHES

in 10, 14 and 18 carat gold cases, Hunting and Open face. Silver, 3oz., 4oz. and 5oz. cases.

Every Watch Warranted for Five Years.

A valuable assortment of **DIAMONDS** will be offered during the sale. Also an elegant line of **FRENCH ORMOLU CLOCKS, MUSICAL BOXES**, finest quality of Quadruple Silverplated ware, Jewelery, etc., etc.

The above goods were purchased for cash at 49c. on the $, and will be sold regardless of cost, therefore great bargains may be expected.

N.B.—Watches and Diamonds can be selected during the day and submitted to public competition at night.

Private sales during the day at auction prices.

Sale at 7.30 each evening.

S. P. KLEISER, Auctioneer.

Our lines of Sleighs this season are ELEGANT in DESIGN and FINISH.

RUSSIAN, FRENCH, and AMERICAN STYLES
(In Great Varieties.)

SPEED CUTTERS,
(Lightest weight, greatest strength.)

CARIOLE TUBS, DOG CART SLEIGHS,
(Riding both ways.)

CHARLES BROWN & CO.,

American Carriage Repository,

6 ADELAIDE ST. EAST, TORONTO.

NOTE THIS.

All Street Cars pass our Stores, Ask the Conductor to let you off at

PETLEYS'.

Having purchased a very large stock of Superior Ready-Made Clothing at much below the cost of manufacture, we will offer the same for sale at our Stores This Morning, at prices so low that the public cannot but note the difference.

$15 Overcoats for $9.
$10 Overcoats for $6.
$8 Overcoats for $5.
$6 Overcoats for $4.

$3 All-Wool Pants for $1.50.
$3.50 All-Wool Pants for $2.
$4.50 All-Wool Pants for $3.
$6 All-Wool Pants for $4.50.

This is a grand opportunity to purchase Winter Clothing at from Thirty to Forty per cent below regular prices. SALES FOR CASH ONLY.

Petley & Petley,

The Leading and Only One-Price Clothing House,

128 to 132 KING STREET EAST, TORONTO.

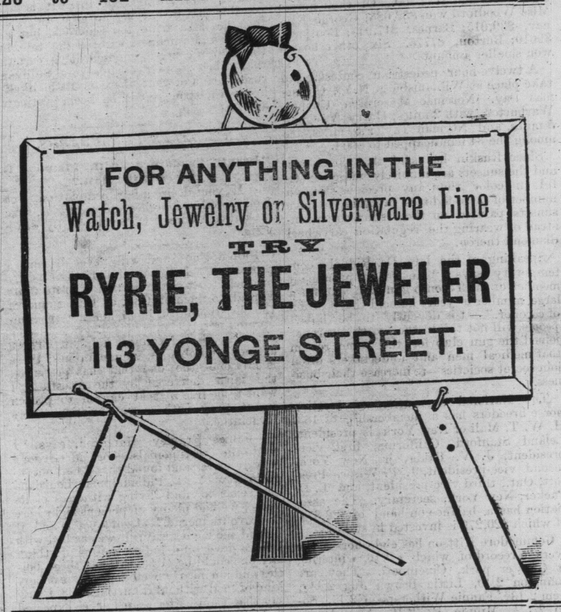

BAILIFF'S SALE.

By virtue of a Chattel Mortgage I will offer for sale by

PUBLIC AUCTION

ON

Thursday, the 20th Instant,

AT NO. 362 YONGE STREET

A large and well-assorted stock of Hats, Caps and Furs manufactured, and a quantity of Raw Furs in course of manufacture; also plant and machinery, consisting of 6 sewing machines, hat and cap blocks, 1 engine and boiler, Stoves, Tables, etc..

Sale to commence at 11 o'clock a. m.

Stock and stock sheet can be inspected at above address. Machinery and plant at 13 Jarvis street.

Terms of sale net prompt cash.

F. B. MORROW, Bailiff.

PRANG'S CHRISTMAS CARDS.

A Large Supply on Hand.

The Toronto News Company,
PRANG'S AGENTS.
42 Yonge St., Toronto.

GAS FIXTURES

Just arrived from New York.
6 cases of the very latest designs.
Telephone Communication.

J. N. O'NEILL
167 QUEEN ST. WEST.

MONS. D. SCHLOCHOW,

Of the French College of Mulhouse, Alsace, and Saarbrucken College, Germany,

Professor of French and German and Teacher of Vocal and Instrumental Music,

38 BERRYMAN STREET,
ST. PAUL'S WARD, TORONTO.

$525,000.

The above is the amount of deposit at Ottawa with the Government of Canada in Government Bonds, made in accordance with the "Insurance Act of 1877," for the special security of the Canadian policyholders of the Ætna Life Insurance Company.

The entire reserve or liability in Canada on all policies issued since March 31st, 1878, to residents of Canada is covered by additional deposits of Government Bonds from year to year, so that every policy issued by this company in the Dominion of Canada is thus rendered as secure as a Government Bond, every additional premium paid being covered by an additional annual deposit.

A similar rule governs the deposits of all foreign companies. Canadian companies are only required to make one deposit of $50,000.

The following are the deposits appearing in the last Government Report for the active life companies:

Ætna	$525,000	New York	$100,000
Brits. Empire.	97,333	North Amer.	60,000
Briton	54,993	Ontario Mut.	50,325
Canada	54,000	Standard	153,900
Citizens	50,256	Star	97,333
Confed'n	77,463	Sun	50,400
Equitable	165,000	Travellers	140,550
Federal	50,000	Union Mut.	150,000
Life Ass'n	95,276	U. States	100,000
Lon. & Lan.	109,822		

A marked difference is noticeable in the amount of the Ætna's deposit, compared with the largest in either column, opposite other companies.

Agents desiring good districts for the coming year address

WILLIAM H. ORR,
MANAGER.

TORONTO, Dec. 13, 1883.

BRITTON BROS.,

THE BUTCHERS,

WILL MAKE THEIR GREAT

CHRISTMAS DISPLAY

OF

PRIME DRESSED MEATS

FRIDAY, SATURDAY & MONDAY.

STALLS:

13 and 15 St. Lawrence Market.

TO LET.

Four Rough-cast Cottages, Nos. 135, 137, 139, 141 Front Street East, south side, corner Sherbourne Street, with city water and covered out-buildings. Apply to

M'CAUL & CAYLEY,
14 King Street West.