REAL ESTATE FOR SALE REAL ESTATE FOR SALE

BERT WEIR

L. H. REILLY

7 MARKET LANE. PHONE 6823.

Our sales on Friday and Saturday of last week amounted to $39,250, eight properties being sold.

$6,000—South, 1½-story white brick, three bedrooms, three-piece bathroom, sunroom, double parlors, full two-part basement, furnace, porch, lot 30x117½ ft. Garage.

$7,500—South, two-story red brick, three bedrooms, three-piece bathroom, three living-rooms, mantel, maple floors down, full three-part basement, hot water heated laundry tubs, linen closet, built-in cupboards, porch. Lot 33½x115½. Garage.

$9,000—East, two-story white brick double, three bedrooms, den, three-piece bathroom, parlor living-room, dining-room and kitchen, newly decorated, furnace. Lot 78x200. Fruit trees.

$6,600—$1,500 down, south, two-story red rug brick, three bedrooms, three-piece bathroom, three living-rooms, fireplace, oak floors, full basement, furnace, large veranda.

$2,500—$1,000 down, east, frame cottage, three bedrooms, living-room, kitchen, hydro, gas, water, part basement, veranda and porch. Lot 60x103.

$4,600—South, 1½-story white brick, three bedrooms, three-piece bathroom, three living-rooms, full basement, furnace, nicely decorated, hydro, gas, water, driveway, porch. Lot 40½x94.

$2,400—North, frame cottage, two bedrooms, three living-rooms, summer kitchen, hydro, gas, water. Lot 40x110.

$4,700—East, 1½-story red brick, four bedrooms, two-piece bathroom, three living-rooms, pantry with cupboards hydro, gas, water, full three part basement, furnace, porch. Lot 33x221.

$5,700—East, two-story white brick, slate roof, parlor and living-room, four bedrooms, den, three-piece bathroom, hydro gas, water, attic floored, furnace, veranda, driveway. Lot 44x150. Garage.

$4,500—East, 1½-story white brick, three bedrooms, three-piece bathroom, three living-rooms, summer kitchen pantry, hydro, gas, water, full two-part basement, furnace, newly decorated, large veranda. Lot 30x146. Fruit trees, chicken coop, driveway.

I have twelve large lots in Chelsea Green, on Adelaide and Jacqueline streets, and will exchange as part payment on residential property.

$4,350—North, brick cottage, three bedrooms three-piece bathroom, three living-rooms, summer kitchen, hydro, gas, water, grate, attic floored, good basement, driveway. 13u

$13,000, Queen's Ave

2½-story brick dwelling, large lot and right-of-way, suitable for M. D. Immediate possession. Anderson & Co., 12 Market Lane. zyxwv

GEORGE COLBERT

REAL ESTATE.

418 Talbot St. Phone 6207.

Special bargain, must be sold this week, modern cottage, containing parlor, dining-room, kitchen summer kitchen, three bedrooms, two-piece bath, good basement with new furnace, splendid lot with good barn and fruit trees, $3,000; $800 cash.

Three good rooming houses, central. Country store, eight miles from the city. Would exchange for city property. For further particulars apply at office.

$1,000—COTTAGE, NO. 3 CHRISTIE street. Lot 60x150, shade and fruit trees, sewer and sidewalk paid. Apply 922 Wellington street. Phone 4258. b

QUEEN'S AVENUE — TWO-STORY red brick, every modern convenience, beautiful yard, garage. Owner leaving city. Reduced for quick sale. Apply Box 82, Advertiser. 13u

FORT STANLEY. OVERLOOKING lake at Erie Rest, 66x115 feet, only $500 for quick sale. Phone 2966J. 12n

RENWICK & CO.

TELEPHONE. 267 DUNDAS.

Member London Real Estate Board.

$7,500—171 Wharncliffe road, choice two-story fully modern red brick, with garage and some special features.

$4,500—$2,200 cash, modern nearly new frame cottage, southeast, parlor, living-room, dining-room, kitchen, 3 bedrooms and bath, furnace hot water, fruit trees, good garden, poultry house and work shop.

$6,200—South London, red brick, modern.

$2,600—165 Bruce, frame cottage, good lot with drive; half cash.

To Owners and Buyers—When you are ready for business say when and where and we'll be there. If you have anything to sell get in touch with us. We are the medium between buyers and sellers. Unaided you cannot find each other. ywt

THOS. J. CARNEY

418 TALBOT STREET.

Phones 1842J, 4501W.

Modern story and half red pressed brick, north, 3 bedrooms, usual living-rooms. This house is brand new. Just finished, $5,200.

PORT STANLEY—TWO CHOICE LOTS 33.3x115 feet, overlooking lake at Erie Rest. Price reduced to $500 for both, or will build to suit purchaser. Phone 2966J. 8n

REELY HAS PROPERTIES THAT will please you in price and locality. 795 York street. tf-law y

NEW COTTAGE, SIX ROOMS, MODERN, $2,900; $300 cash, balance $25 monthly. Immediate possession. J. W. G. Winnett. ywt

$500 DOWN BUYS A 2-STORY BRICK, fully modern, 3 bedrooms, driveway, south; a bargain. M. D. McConnell, Phone 5250. 40-tf

SAM D. CAMPBELL

Member of London's Real Estate Board.

Bank of Nova Scotia Chambers, 422 Richmond Street.

Phone 420. Res. 4064.

One good, Central, close in, all-modern brick home, vacant, good shape, offered $1,000 below value for quick sale, or will rent.

Six beautiful new brick homes, 6 and 7 rooms, oak floors, fireplaces, right up-to-date, easy terms of payment, close in. Possession any time. May rent one of them.

Choice brick, 6 rooms, all modern, beautifully decorated, large lot. Special opportunity for quick sale.

Two cottages, semi-modern, all in first-class shape; reduced $500 for quick sale.

Call and inspect my splendid list of homes at all prices before purchasing. Owners, list your properties with me without delay.

C. P. R. and Western lands sold and exchanged.

All kinds of insurance effected.

Port Stanley Cottages

For Sale or Rent. Secure yours now. May3,6

TO LET

COMPLETELY FURNISHED COTTAGE, Bayfield. Apply Mrs. F. H. Heath, 86 Eastbourne avenue, Hamilton. 13u

TWO FURNISHED ROOMS FOR light housekeeping. Conveniences. 145 Bruce. b

TWO FURNISHED SUITES OF rooms, modern conveniences. Also one sleeping room suitable for two. Apply 277 Talbot. 13c

MODERN SIX-ROOM HOUSE, FURNISHED, for summer, central, adults only, references. Phone 3830J. 13u

COTTAGE FOR RENT OR SALE, lake front, Orchard beach, 7 rooms, large veranda. Also 2 lots for sale. Apply A. A. Drake, 31 Rosebery Place, St. Thomas. 13c

TO LET—SIX-ROOM WELL-FURNISHED house, all modern conveniences. North, on car line, until September 1. Phone 6434. 12c

ROOMS TO LET

TO LET—THREE ROOMS, BATH. Adults only. Phone 5800. 13c

BED SITTING-ROOM AND KITCHENETTE for rent, all modern conveniences, suit couple. Terms moderate. 400 King. 13u

TO LET—TWO FURNISHED ROOMS for light housekeeping. Apply 458 Grey street. 11c

VOCATIONAL BRANCH AT GUELPH TO CLOSE

GUELPH, May 2.—The Guelph soldiers' vocational branch, which has been in operation for the past three years on Quebec street east, is being closed. Of the staff of 20 or more the majority have been allowed to go, though a few have been transferred to London, which is the headquarters of this district. A few of the employees here are still being retained for a few days until the furnishings have been disposed of. Then the office will be closed.

Since the amalgamation of the inland revenue and the customs offices in Guelph, the monthly receipts from the two departments are now totalled together. Officials at the local office report a very busy month in April, the returns amounting to $72,900.17.

FARMS FOR SALE

$675 BUYS 1920 INTERNATIONAL tractor and plow. Just overhauled, in excellent condition. Leonard Long, St. Marys P. O. 12u

700 CHOICE FARMS IN ONTARIO. Catalogue sent free on application. Thomas, Myerscough & Edy, 226 Darling street, Brantford. Bell phone 1233J.

BOARD AND ROOMS

WANTED—ROOM WITH BOARD, IN central locality, by gentleman with permanent position. State price and particulars. Box 73, Advertiser. 13u

WANTED—IN A CENTRAL LOCATION, by two young business men, one or two comfortably furnished bedrooms. Breakfast referred. Apply Box 77, Advertiser. 13u

WANTED TO RENT

WANTED TO RENT — STRICTLY modern furnished seven or eight-room house. Phone 5090. 13c

SIX OR SEVEN-ROOMED HOUSE—Family of two. Apply Box 72, Advertiser. 13u

TEN OR ELEVEN-ROOMED HOUSE, east of Wellington to William on Dundas, or one or two blocks west or north of Dundas. Apply Box 78, Advertiser. 13c

MODERN UNFURNISHED 5 OR 6-roomed cottage or house, central or south preferred, two adults. Phone 4814J or Box 79 Advertiser. 13u

FARM WANTED TO RENT, WITH option of buying 100 acres or more within 10 miles of London. Full particulars to 452 Horton street. b

HOUSE, COTTAGE OR UNFURNISHED rooms, by May 31. Would lease. No children. Box 75, Advertiser. 13u

HOUSE WANTED BEFORE JUNE 1. Adults. Central or near car lines. Phone 7069J. 12u

MAIL CONTRACT

SEALED TENDERS, addressed to the Postmaster-General will be received at Otawa until noon on Friday, the 27th May, 1921, for the conveyance of His Majesty's Mails, on a proposed contract for four years, 12 times per week, over Lucan and Clandeboye Post-offices and G. T. Railway Station, from the 1st October next. Printed notices containing further information as to conditions of proposed contract may be seen and blank forms of tender may be obtained at the Postoffices of Lucan, Clandeboye, Ailsa Craig, Denfield, Granton, and at the office of the Postoffice Inspector. Postoffice Inspector's Office, London, Ont., 15th April, 1921. Chas. E. H. Fisher, Postoffice Inspector. A.19,26,M.3.

AUCTION SALE

Of an American

AIR CLEANING WAGON

with all appliances on the market next Saturday, May 7. It has a 20 H. P. engine and will saw wood or grind grain. An exhibition of cleaning carpet on the market, next Saturday. Bring your carpet. J. Brown. 11c-tyw

AUCTION SALE OF LIVERY STOCK

We are retiring from the livery business, and will auction off the entire stock of horses, buggies, harness, drays, etc. Must be sold to make room for garage. Sale will be held

SATURDAY, MAY 7

AT 1 O'CLOCK.

J. & W. H. Lightfoot, Auctioneers.

R. Hueston & Son, 380 Wellington street, Proprietors. Ap.30,May3,5,6

Buildings For Sale

Tenders will be received at the office of the undersigned up to 1 p.m. Saturday, May 7:

For the wrecking and removal of the buildings at Elmhurst, 73 Wortley road, the residence of the late Mrs. John Beattie.

JOHN M. MOORE & CO., Architects, 489 Richmond street. Ap 30, M 3 5

EARLY CLOSING

Commencing May 4, 1921, all places of business in Mount Brydges, Delaware and Komoka will be closed at 12 o'clock (noon) on Wednesdays during the year, December excepted. During the months of January, February and March will close on Mondays and Fridays as well at 6 p.m. 9c-wty

NOTICE

Starting May 4.

PRICE OF MILK, 12c QUART.

17 PINT TICKETS FOR $1.00.

London Pure Milk Co., Ltd.

Phone 4338. 561 Dundas Street. 13u

ANNEXATION PLEA IS GRANTED, BUT NO FIXED ASSESSMENT

Lack of School Facilities Forces Suburbanites To Join City.

PAIR DESERT FAMILIES

One Wife, One Husband and Nine Children Left Behind.

ST. THOMAS, May 2.—The petition of the property owners south of Elm street, whose lands are shown on registered plan 218, and are part of lots 4 and 5, in concession 7, Yarmouth, that their holdings be annexed to the city, was allowed by No. 1 committee tonight on condition that the clause in the petition asking for a fixed assessment of the property affected be eliminated.

The representatives of the district, who personally appeared to the committee, stated they were driven to annexation by reason of their children being refused admittance to the public schools of this city unless their parents contributed a tax of $5 a child to the board of education. One householder complained that if the appeal were refused it would cost him $150 yearly for his little ones' education. The nearest school to the people there was a couple of miles away, and too far for youngsters to travel. The property owners south of Elm street would contribute about $500 in taxes, but they did object to pay the high rate of taxation now charged on city holdings.

The delegation was told that under the conditions complained of in their district, they would be saving money to join hands with the city and assume their share of its financial responsibilities, rather than be compelled to pay so high a figure for their children's education. A fixed rate of taxation placed on lands to be annexed was not agreeable to the committee, and would not be entertained.

The delegation will submit the proposition as amended to the other property owners and report back later.

The board of education was compelled to exclude the children coming from outside the corporation because of the congestion of the schools, and room had to be provided for the city pupils.

To Cost $1,300.

The committee named to ascertain the cost of repairing the old Traction Company buildings for manufacturing purposes, placed the amount at $1,300. The firm desiring the building was willing to take a five years lease and will employ about a dozen hands.

A refund of taxes was made to Milton Farley, who appealed against being assessed because he was under 21 years. Mr. Farley had been paying income taxes for the past couple of years, amounting to $34.59. A refund of taxes was also ordered to Miss Carrie Wilcox of $6.80, and W. A. Burney, $6.80.

Metal Sign Company.

The cost of improvements to be made to the building needed to satisfy the requirements of the Metal Sign Company was placed at $11,000. Manager Stewart stated that he had some large orders for signs, and expects the demands for the goods to reach big proportions.

Deserted Their Kiddies.

The police were advised today that a local resident had left for parts unknown with a farmer's wife. The man deserting his wife and three little ones and the lady half a dozen olive branches. Not knowing where the locate the pair, the brother of the man was advised to wait until both erring ones wrote back for forgiveness.

Revolving Targets.

Captain R. J. Miller will install a couple of revolving targets in the rifle pits of the local ranges and improve the target house.

A dozen families moved into their summer cottages at Port Stanley on Saturday. Signs point to an early and busy season at the lakeside.

Work Started On Streets.

Work was given to a number of idle men this morning preparing the excavation on Railway street and operations towards improving Rosebery Place were also started. The remainder of the streets to be paved and sewered will be commenced in a few days.

Buried At Fingal.

The interment of the late Jacob Fowler, William street, will take place at Fingal Wednesday afternoon. Mr. Fowler was a native of the village, son of the late Squire Fowler, and was in his 87th year. He had been ailing for some years. He was part owner at one time of the Iroquois Hotel, St. Thomas, and was collector of taxes for Southwold for many years.

New Rector Appointed.

Rev. Mr. Ecclestone, Lucknow, has been appointed by Bishop Williams as rector of the combined parishes of Belmont and Glanworth to succeed Rev. Mr. Thorne.

Mrs. Acton, 92 Fifth avenue, has received two medals from the militia department, Ottawa, which were awarded her husband, the late Sergeant John Acton, who was killed in action near Lens in August, 1917.

MANY AT FUNERAL OF JUDGE HAYES

Distinguished Jurists Attend From Principal Points in Ontario.

GUELPH, May 2.—The body of Judge L. M. Hayes, who died Friday afternoon after a short illness, was laid in the family plot in the Roman Catholic Cemetery this morning, the funeral taking place from his late residence, 38 Suffolk street, at 10 o'clock. Solemn high mass was celebrated at the Church of Our Lady by Rev. Father Doyle, with Rev. Father McCaffrey as deacon and Rev. Father Quirk as sub-deacon. The pallbearers were: Judge Spotton, Guelph; Barry F. Hayes, Toronto; E. T. B. Pennyfather, Ottawa; Judge Huycke and R. M. Hamilton and G. H. Popham, Peterboro.

The floral tributes were numerous and beautiful, and included wreaths from the Guelph Police Commission, County of Wellington, Wellington Law Association, Guelph Police Force, directors of the Toronto Carpet Manufacturing Company, Homewood Sanatorium staff, Frederick Bond Chapter, I. O. D. E., and a large number of friends of the family. The legal fraternity of Guelph attended the funeral in a body, and many distinguished jurists from outside points were present.

If you have any article for sale that you want to dispose of very quickly use an advertisement in The London Advertiser.

TWO ESCAPE FROM JAIL AT SANDWICH

Detroit Men Serve Only Five Days of One Month's Sentence.

150 BUILDERS ON STRIKE

Carpenters and Sheet Metal Workers Refuse Cut in Wages.

WINDSOR, May 2.—Joe Martin and Frank Lawiski, Detroit men, after serving five days of a thirty-day sentence in the county jail, successfully broke jail at Sandwich early this morning by smashing the lock on a door leading from the boiler room to an open space adjoining Jailer Wanless' quarters. The men were wearing prison garb and are believed by the police to be in hiding somewhere near the jail. They were serving thirty days for "theft from person."

Refuse Wage Cut.

About 100 carpenters and between 40 and 50 sheet metal workers of the Border Cities were idle today, having refused to accept a wage cut of from $1 to 90 cents an hour. As a result work on the new police station and the Victoria Ellis avenue school is delayed. Three shops in the city employing sheet metal workers are said to be working, while several carpenters are also said to be employed on jobs where wages have not been reduced. One prominent member of the union stated today that the carpenters had left their work, because the builders had violated their agreement with them, which called for a two months' notice of proposed reductions in wages prior to April 1. The builders, the tradesmen claimed, had given notification of the ten-cent cut on March 23.

$1,021,600 in Customs.

Revenue of the amalgamated inland revenue and excise departments for the port of Windsor show that during the month of April a total of $1,021,600.24 in customs import duties and excise sales tax revenue was collected.

Of the total collected during the month $282,280.96 was collected in Windsor, $734,599.71 in Walkerville, $2,320.05 in Sandwich, and $2,399.52 in Belle River.

During the month of April, 1920, when the customs was a separate department, $1,112,276.38 was collected throught the port of Windsor in customs duties. The figures under the amalgamation last month show a decrease of $90,676.14, compared with April, 1920.

Three Burglaries Reported.

Three burglaries reported to the Windsor police over the week-end involved the theft of a motor car valued at $1,800, and jewelry worth $290.

The spring sitting of the non-jury assize court opened at Sandwich this afternoon with Sir William Mulock, chief justice of the Ontario exchequer as presiding judge.

According to figures announced today, 668 persons were admitted to Canada through Windsor during the month of April, and 531 rejected. At Walkerville, 78 were admitted and 80 rejected.

During the same month in 1920, 809 person were admitted by the immigration officials at Windsor, and 489 rejected, while 104 were admitted at Walkerville, and 85 rejected.

DUKE OF CONNAUGHT'S BIRTHDAY.

OTTAWA, May 2.—(By Canadian Press.)—The Duke of Connaught, former governor-general of Canada, reached his 71st birthday yesterday. On Saturday the militia department sent a message of congratulations. Today brought an acknowledgment from Clarence House, London, addressed to the chief of general staff: "Grateful thanks to Canadian militia for good wishes. (Signed) Arthur."

Personal Health Service

(By WILLIAM BRADY, M.D., Noted Physician and Author.)

AUTOBOYOGRAPHY—VIII.—SWEET AND SOUR.

If perchance you read Autoboyography you may recall that I recommended a single dose of castor oil in the first-aid treatment for simple acute dairrhoea, and a little later a baby specialist jumped on father and father wrote a disclaimer in which he as much as said I had slipped that castor oil suggestion through unbeknownst to him. That is just like my dad—he knows, But.

Well, that same children's specialist now comes after father with another protest, this time against our unqualified approval of the liberal allowance of the crudest grade of brown sugar and pure or unmedicated candy in a boy's or a child's regular eats. And "seeing as how" this specialist who hates all sugar and candy is a very good specialist and representative of a large class of good doctors in his views, dad and I think that it is only fair to quote from his letter—but, mind you, we both feel that children need, can assimilate, and should have a liberal allowance of sugar or simple candies.

"You bid fair to spoil my star act by your misplaced confidence in some so-called authority on physiology who probably knows as much about children and their unenlightened parents and their vicious food habits as I know about experimental physiology—which isn't very much. Let me whisper this in your ear: if I can persuade a mother to withhold from her child not only ALL candies, but also ALL sugar of any sort whatsoever, even the 'little' on the morning oatmeal, and to stop anything at all between meals, my troubles with that child's appetite are over, sure as shooting. No, that doesn't destroy my practice, either, so I cannot even ask for sympathy from your noble soul; for my practice consists in keeping children well, and what is more, I find that mothers pay me for telling them just such things as this.

"So you see you make my job that much harder when you give reluctant grandmothers such ammunition—they already think I am a fanatic and consider their sons or daughters misguided if they follow my advice regarding their pet grandchildren."

Far be it from father and me to encourage those reluctant grandmothers. A grandmother is all very well to have around the house, but she should realize that grandmothers are made to be seen and not heard.

Father greatly deplores the cordial disagreement of various members of the medical profession on this sugar question.

In replying to our good friend, the children's specialist, father and I told him we supposed he'd like to invent some way to extract the sugar from human milk before permitting the baby to take dinner—for more than half the nutriment of human milk is sugar. Of course, that was by way of persiflage, yet it must annoy the anti-sweet doctors to realize that Nature sets such store by this element of food.

QUESTIONS AND ANSWERS.

A Grave Problem.

Kindly answer three young ladies in regards to quality of face powders, whether the best powders have a foundation of rice powder or some other ingredient. A claims the purest face powders are made of rice powder. B claims rice powder clogs the pores and enlarges them. C (a beauty specialist) claims a combination of half rice powder and half cornstarch powder makes the best face powder. Personally, I find rice powder makes my skin look yellow and does not stay on as well as some others. (Betty and Mary.)

ANSWER—The complexion is better without powder. Powder is applied only to conceal blemishes. Good hygiene will take care of a girl's complexion. Rice powder is all right, no worse, that is, than any other face powder, except that rice powder grains entering the eyes sometimes set up obstinate inflammation of the eyelids. Every powder tends to clog the ducts of the sebaceous glands (the skin has no pores).

Sterilizing a Toothbrush.

Can you tell me something with which I can sterilize a toothbrush? (A. L. M.)

ANSWER—Boiling for half an hour. If the brush won't stand boiling, wash it with soap and water, and let it stand for a day in a solution of one ounce of standard formaldehyde solution (40 per cent) usually called Formalin, in a glassful (six or eight ounces) of water, agitating occasionally in the day. Then rinse well. This method may be for shaving or hair brushes also, if desired.

(Copyright National Newspaper Service)

Club News

The annual meeting of the Women's Missionary Auxiliary of the First Congregational Church was held recently at the home of Miss Margaret McLeod, Talbot street. Officers for the ensuing year were elected, and delegates appointed to attend the annual meeting of the Canada Congregational Women's Board of Missions, to be held in Guelph May 31 to June 2.

An interesting feature of the meeting was the presentation of a life membership to Mrs. John Holt, one of the oldest members of the society.

ALLIANCE FRANCAISE.

Dr. Shanks will be the speaker at the next meeting of the Alliance Francaise which will be held at the Institute of Musical Art on Thursday evening, May 12. The program will also include some very attractive French songs by a chorus of children and three short dramatic sketches. This will be the last regular meeting of the club, the final meeting all being purely a business meeting.

GIRLS' CANADIAN CLUB.

Mrs. (Rev.) McIntosh will address the Girls' Canadian Club at the Wellington Street Y. W. C. A. on Wednesday evening, her subject being "Canadian Ideals." A discussion of the "Income Tax," led by Miss Phillis Kennedy, will also be included in the program.

HOSPITAL COMMITTEE.

The regular monthly meeting of the Children's Hospital committee will be held at the Western Fair board rooms at 3 o'clock on Friday afternoon of this week, when some interesting business will come up.

LOCAL COUNCIL EXECUTIVE.

Directly preceding the annual meeting of the Local Council of Women, which is being held in the King Street Y. W. C. A. on Thursday next, will be a meeting of the executive of that society.

COUNTY FAIR.

An interesting feature in connection with the County Fair will be the street band parades, advertising this fair which is being held in the armories on Saturday, May 14, in aid of the Children's Hospital. The McDonald Pipe Band will parade the streets on Saturday morning, owing to the kindness of Pipe Major McDonald, while Dr. Ramsey has been instrumental in securing the W. O. R. Band for later in the day.

"NO" PLAY AT CONSERVATORY.

At her regular recital hour at the London Conservatory of Music Saturday afternoon, Miss Topley Thomas was assisted by Miss Susan Blackburn, who gave an introductory talk on the Japanese "No" plays. Miss Thomas then presented the Japanese play, known as "Nishikigi"; Miss Blackburn reading the part of "The Woman"; Dr. Barnett taking the part of the priest, S. Martin of the lover, while Miss Thomas herself read the part of the chorus.

MOST SUCCESSFUL YEAR.

Askin Street Methodist Sunday School has passed another milestone, and is the largest in London, and second to none in Western Ontario

Superintendent Courtis, after five years of efficient service, has retired. He has guided the work of the school through one of its most prosperous periods, and the year just passed has been the most successful in its history C. E. Walker was elected in his place.

The amount raised during the year was $2,200. The total membership of the school now is 909, with an average attendance of 512 for the past year.

The boys of the school have achieved many athletic victories. The question of a church gymnasium will be decided on soon. It is a necessity at present.

At different periods during the year over 80 students have united with the church. Next Sunday 40 or more will be received into membership.

THORNDALE

THORNDALE, May 2.—In Harding's Hall, Thorndale, Wednesday evening, April 27, a very large and enthusiastic audience listened to a three-act play, entitled, "My Old New Brunswick Home," presented by eleven members of the A.Y.P.A. of St. George's Church, Thorndale. It proved to be one of the best local talent plays ever presented in the village, and great credit is due each player for the way the parts were taken. The receipts of the evening were $150. This year's work of the society has been one of the most successful in the history of the church.

DEATH OF REUBEN REYNARD.

ST. MARYS, May 2.—Reuben Reynard, a well-known pioneer of this district, died Saturday at his home in the west suburbs of the town, following a paralytic stroke a week ago. Deceased, who was a bachelor, was in his 78th year. There seurvive two brothers, Wesley of West Nissouri, and one in another part of Canada, and one sister, Mrs. D. C. Brown, G. T. R. Junction road section of St. Marys. Funeral on Monday afternoon to St. Marys Cemetery.

Grow Your Hair

GET THIS FREE.

If you have dandruff, or if your hair is falling out, or if you have a bald spot, you should know that legions of persons have overcome these troubles through a genuine Indian's recipe, which will be mailed you free with a proof box of the wonderfully efficacious ointment, Kotalko, if you send only 10 cents (silver or stamps) to pay the cost of this notice, to Kotal Company, Ltd., 366-E Adelaide Street West, Toronto.

Embarrassing Hairs Can Be Quickly Removed

(Beauty Culture.)

Hairs can be easily banished from the under-arms, neck and face by this quick, painless method: Mix into a stiff paste some powdered delatone and water, spread on hairy surface and in 2 or 3 minutes rub off, wash the skin and it will be free from hair or blemish. Excepting in very stubborn growths, one application is sufficient. To avoid disappointment, buy the delatone in an original package and mix fresh.—Advt.

HOME ECONOMICS

MRS. ELIZABETH KENT, MacDONALD COLLEGE.

Every human being is continually influenced by the people around him, because one of the profoundest instincts of his being is that of imitation. As soon as a child observes the actions of those around him he begins to imitate them. In its artificial form this dramatic tendency of the human mind is mimicry, and highly developed, becomes the power of great acting.

Upon it all human sympathy and mutual understanding are based, and it makes possible the hope of peace and brotherhood. It is, therefore, of fundamental importance that every child should imitate worthy actions, that his instinct should find expression in imitating the good and the beautiful, for what he imitates he at last becomes.

Children in bad surroundings play at the pursuits of their elders with startling realism. It is, even in a good home, a lucky mother who has never had to feel ashamed of the chance inflection of her child's voice, or his gesture, exactly reproducing her own.

Children's play gives a wonderful opportunity for training of the best kind. The splendid stories of history and fiction can be put before them; they can play the ports of heroes, and develop in themselves thus the love and understanding of heroic qualities. What they read, what they see and hear, they will try to imitate. We must see to it that they see and hear, they will try to imitate. We must see to it that they read, hear and see things we are willing they should imitate.

A great old book is called "The Imitation of Christ," and its author realized that this instinct of imitation is the avenue by which man comes to faith, the most difficult height he has to climb in life.

(Copyright, 1921, by the Metropolitan Newspaper Service.)

Little "Half-a-Chance" Kiddies To Be Aided By Your Generosity

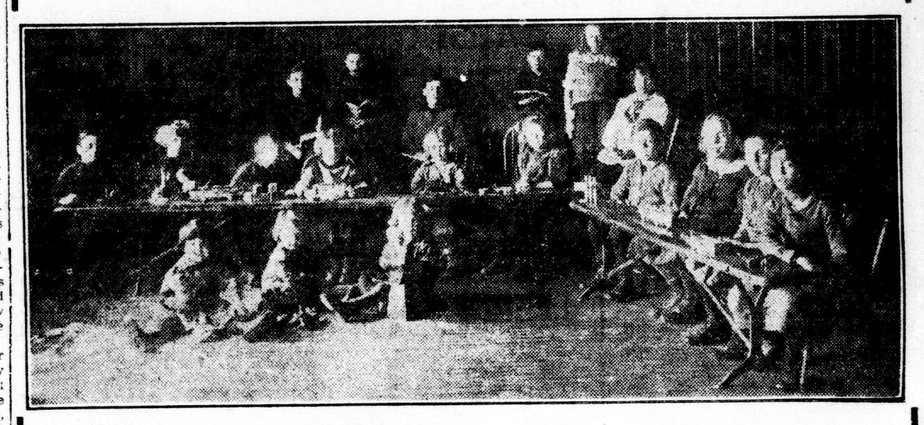

Somewhere something's gone wrong, or they wouldn't be there—these little eager tots of humanity that come under the guardianship of the Children's Aid Society. In many cases it was death that left them without support—oftentimes it is sickness that makes home life impossible, and then some are offsprings of the don't-care type of persons who are never intended for parents.

It isn't to question how they came there—that doesn't matter! But it DOES matter that they are there—and they are "kiddies"—average little Canadians that need just a little help to raise them to the plane of future good citizenship.

It is the cry of the young—the plaintive cry for the right to live, the right to grow up and take the part God intended them to take in the world—that should ring in the ear of every citizen of London in the week of May 9 to 14.

The Children's Aid Society is one of the fourteen welfare organizations that will be sustained during 1921 by the funds collected in the United Welfare Fund drive.

UNITED WELFARE FUND ASSOCIATION OF THE CITY OF LONDON, ONT.

United Welfare Fund Campaign

May 9th to 14th

"Give Once, But Give Enough"

PLAYER'S

Superb PLAYER'S NAVY CUT Quality

NAVY CUT

Superb PLAYER'S NAVY CUT Quality

CIGARETTES

10 for 18c.

20 for 35c.