



New Frocks

touched with gay colors
Welcome the Springtime
The Values are Most Extraordinary

and should prove very welcome to those who have yet to secure dresses for the coming season's wear.

Commencing Monday they are offered at Reduced Prices FOR ONE WEEK ONLY.

Voile and Muslin Dresses, Colored

Pretty new styles in Plain and Figured Voiles and Muslins of dainty design; assorted colors.

(Sizes 34 to 44.)

Reg. \$13.00 each for ...	\$10.75
Reg. \$13.75 each for ...	\$11.50
Reg. \$17.50 each for ...	\$14.38
Reg. \$20.00 each for ...	\$16.50
Reg. \$22.50 each for ...	\$18.65
Reg. \$24.00 each for ...	\$20.00
Reg. \$25.00 each for ...	\$20.65
Reg. \$28.50 each for ...	\$22.90
Reg. \$30.00 each for ...	\$25.00

White Voile and Muslin Dresses.

Smart models with various embroidered and tucked effects.

(Sizes 34 to 44.)

Reg. \$ 7.50 each for ...	\$ 5.30
Reg. \$ 8.75 each for ...	\$ 7.30
Reg. \$ 9.00 each for ...	\$ 7.50
Reg. \$10.75 each for ...	\$ 9.00
Reg. \$12.75 each for ...	\$10.50
Reg. \$27.50 each for ...	\$22.90

Black Silk Skirts.

Various pretty styles in various sizes.

Reg. \$17.75 each for ...	\$13.75
Reg. \$18.50 each for ...	\$15.00

Jersey Knit Skirts.

Green. Reg. \$10.85 each for ...	\$9.00
Grey. Reg. \$11.75 each for ...	\$9.75

Coloured Serge Dresses

In dark colors, mostly Browns and Navys. Some have pleated skirts; all are nicely trimmed with braid and buttons; sizes 34 to 44.

Reg. \$15.00 each for ...	\$10.25
Reg. \$18.75 each for ...	\$15.50
Reg. \$21.00 each for ...	\$17.00
Reg. \$25.50 each for ...	\$21.00
Reg. \$30.00 each for ...	\$24.40
Reg. \$32.50 each for ...	\$28.40
Reg. \$34.00 each for ...	\$33.50

Colored Jersey Knit Dresses.

Reg. \$35.50 each for ...	\$29.25
Reg. \$43.50 each for ...	\$35.65
Reg. \$32.50 each for ...	\$28.60
Reg. \$37.50 each for ...	\$31.90

Blackshire Dresses.

In Crepe de Chine and Georgette Crepes.

Reg. \$60.00 each for ...	\$49.95
Reg. \$65.00 each for ...	\$53.15
Reg. \$68.00 each for ...	\$55.00
Reg. \$68.00 each for ...	\$55.55

Coloured Silk and Crepe Dresses

Beautiful new season's styles in Chiffon, Taffeta and Georgette Crepe; in shades of Saxe, Navy, Brown, Champagne, &c.; most of them finished with silk embroidery; sizes 34 to 44.

Reg. \$22.50 each for ...	\$18.25
Reg. \$29.50 each for ...	\$24.40
Reg. \$30.00 each for ...	\$28.70
Reg. \$35.50 each for ...	\$29.25
Reg. \$41.00 each for ...	\$33.50
Reg. \$42.50 each for ...	\$34.90
Reg. \$45.00 each for ...	\$36.70
Reg. \$48.00 each for ...	\$39.25
Reg. \$49.80 each for ...	\$40.95
Reg. \$50.00 each for ...	\$41.45
Reg. \$51.50 each for ...	\$42.50
Reg. \$55.50 each for ...	\$45.65
Reg. \$56.00 each for ...	\$46.25
Reg. \$58.00 each for ...	\$48.40
Reg. \$68.00 each for ...	\$54.75
Reg. \$73.50 each for ...	\$60.00

A Sale of Separate Skirts

At great reductions we offer our entire stock of fashionable Separate Skirts. There are a host of very smart styles to choose from in a variety of materials.

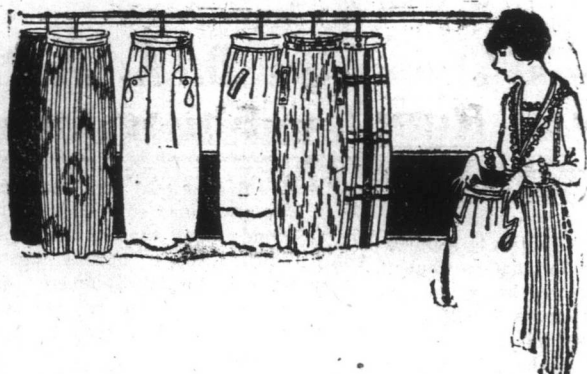

Eolienne Skirts.

Smart fashionable garments in shades of Grey, Navy, Champagne, Saxe and Taupe; assorted sizes.

Reg. \$10.25 each for ...	\$ 8.50
Reg. \$11.50 each for ...	\$ 9.50
Reg. \$15.00 each for ...	\$13.00
Reg. \$16.00 each for ...	\$13.50
Reg. \$18.50 each for ...	\$15.00

Lustre Skirts.

Well cut in the latest of spring styles; colors: Black, Grey, and Saxe.

Reg. \$ 7.25 each for ...	\$ 6.10
Reg. \$ 8.75 each for ...	\$ 7.20
Reg. \$ 9.00 each for ...	\$ 7.50
Reg. \$10.25 each for ...	\$ 8.50
Reg. \$11.00 each for ...	\$ 9.00
Reg. \$12.75 each for ...	\$10.50
Reg. \$14.00 each for ...	\$11.50

Silk Skirts.

Washing silks, light grounds, wide striped effects.

Reg. \$10.80 each for ...	\$ 9.75
Reg. \$11.75 each for ...	\$10.55

Casement Cloth Skirts.

Black and Navy only, in all stock sizes.

Reg. \$11.00 each for ...	\$ 9.00
Reg. \$12.75 each for ...	\$10.50
Reg. \$13.50 each for ...	\$11.00
Reg. \$15.00 each for ...	\$12.50
Reg. \$22.50 each for ...	\$18.65

Serge Costume Skirts.

Well tailored Skirts in Black and Navy; all sizes.

Reg. \$ 7.25 each for ...	\$ 6.00
Reg. \$ 8.00 each for ...	\$ 6.50
Reg. \$ 8.75 each for ...	\$ 7.20
Reg. \$10.50 each for ...	\$ 8.50
Reg. \$13.50 each for ...	\$11.50

Cloth Skirts.

Reg. \$4.50 each for ...	\$4.15
Reg. \$6.25 each for ...	\$5.50
Reg. \$7.50 each for ...	\$6.75
Reg. \$10.00 each for ...	\$9.10

"Martha Washington" Cotton Dresses

For maids and mistresses. The ideal dress for housework; in plain Pink, Blue and Grey Zephyrs; adjustable collars; sizes 34 to 44.

Reg. \$5.75 ea. for \$4.50	
Reg. \$6.40 ea. for \$5.25	
Reg. \$6.80 ea. for \$5.70	
Reg. \$7.10 ea. for \$6.00	
Reg. \$7.75 ea. for \$6.40	

Black Serge Dresses

All new styles, button and braid trimming.

(Sizes 34 to 44.)	
Reg. \$30.00 each for ...	\$25.00
Reg. \$36.00 each for ...	\$29.50
Reg. \$40.00 each for ...	\$33.00
Reg. \$60.00 each for ...	\$50.00
Reg. \$72.50 each for ...	\$59.00
Reg. \$74.00 each for ...	\$61.50
Reg. \$78.50 each for ...	\$65.00

Black Silk and Crepe Dresses.

High grade Chiffon Taffetas, Crepe de Chenes and Georgette Crepes.

(Sizes 34 to 44.)	
Reg. \$40.00 each for ...	\$33.50
Reg. \$42.50 each for ...	\$36.10
Reg. \$51.00 each for ...	\$42.50
Reg. \$59.00 each for ...	\$48.50
Reg. \$72.50 each for ...	\$60.00

Maternity Skirts.

In Navy and Black Serge.	
Reg. \$9.50 each for ...	\$ 8.50
Reg. \$10.50 each for ...	\$ 9.50
Reg. \$12.00 each for ...	\$11.00

Reg. \$7.00 each for ...	\$6.25
Reg. \$8.30 each for ...	\$7.50
Reg. \$9.00 each for ...	\$7.50

White Muslin Skirts.

Dainty Organdy Muslins in the latest styles; assorted sizes.

Reg. \$6.75 each for ...	\$5.50
Reg. \$9.00 each for ...	\$7.50

White Eolienne Skirts.

Reg. \$10.25 each for ...	\$8.50
---------------------------	--------

White Saten Skirts.

Reg. \$12.00 each for ...	\$10.00
---------------------------	---------

White Linen Skirts.

High waist effects, fancy pockets and pearl buttons.

Reg. \$2.40 each for ...	\$2.00
Reg. \$3.00 each for ...	\$2.50
Reg. \$4.25 each for ...	\$3.50

White Pique.

Reg. \$6.40 each for ...	\$5.40
--------------------------	--------

C. L. B. Parade.



The C. L. B. Church Lads Brigade Cadets paraded at the Armoury at 10 a.m. yesterday, where they were inspected by Col. R. F. Goodridge, O.C. and Major Raley M.C. Adjutant. A.P.C. and K. Co.'s were present with a squad from Shannon Mann Farm. The parade numbered 300 of all ranks. The Battalion marched by way of Military Road to St. Thomas's Church for eleven o'clock service. The preacher, Rev. C. A. Moulton, addressed the lads forcibly on the matter of Public Worship, and particularly referred to the habit of kneeling on one knee, and assuming a partly sitting posture, as many wrongly do. He urged his hearers to kneel on both knees. After church service the battalion proceeded to the Armoury, where the Lieut.-Col. addressed the lads and presented the following officers with their commissions: Lieuts. F. P. Rendell, Frank Miles, Hendry, Colley and House. The sectional commander of the Outbridge Shield Competition, Corporal Ewing was also presented with his medal for winning the competition. The officers were then photographed on the steps of the Armoury, by Holway. Negotiations are underway to get J. Co., Wabans, to visit St. John's on Saturday, June 26, for inspection by His Excellency on St. George's Field and for Church Parade, June 27. The Brigade here has affiliated itself with the great Cadet movement in England. The affiliation with the King's Royal Rifle Corps will be inaugurated June 26, when His Excellency will inspect and address the Battalion. The officers meet Thursday night in the Mess room to discuss the question of financing this year's camp at Top-sail. The Quartermaster has already cabled for a new supply of tents.

The Battle of Naseby.

Naseby was one of the battles in a great war that was fought on English soil. That was nearly 300 years ago, for which we ought to be thankful. The village of Naseby, in Northamptonshire, is very nearly in the centre of England and the surrounding country is high rolling uplands. Here, on the height called Mill Hill, stood the Parliamentary army, under the command of Fairfax, on the morning of June 14, 1645. Cromwell, not yet in supreme control, had the command of the horse that day. On the opposite hill King Charles arranged his army for his last battle. The space between was called the Broad Moor. The battle was opened by Prince Rupert, on the King's right wing, charging up the hill. He routed the forces opposed to him and went on to the baggage waggons of the Parliamentary army, with a view to plunder, but was beaten off. Meanwhile, Cromwell, on the Parliamentary right, charged down the hill and routed all before him. Then, having no thoughts about plunder, he turned on the King's main army. For three hours there was hard hand-to-hand fighting, with sword and pike and musket. The field was heaped with slain and Cromwell began to get the upper hand when Rupert returned. Rupert did his best, rallied the King's cavalry, and prepared to charge. But it was too late his troopers would not face Cromwell's victorious army. They turned and fled, were pursued for miles and most of them slain. The King fled to Leicester. His coach and papers were seized. His cause was lost. He fitted from place to place, trying to raise new armies, and was finally captured, tried and executed. His crime was trying to govern the country without the interference of Parliament. Compared to the Kaiser, he was no criminal at all. If his execution was just and right, that of the Kaiser is fifty times more so.

Warns the Council.

Editor Evening Telegram.

Dear Sir,—I was pleased to see and read the letter of 'Citizen' in your paper of the 12th inst., but the writer could and ought to have gone further, for around the corner and from the junction of the roads at Hayes, as far as Mr. Rusk's house on the Portugal Cove Road, near where the Council's boundary ceases, the road is more like the bed of a river than a public mainroad. I am one of the many who pass that way daily and I now give the Council notice that should my horse, by stepping on one of the many round loose stones there, stumble, fall and in any way injure itself or damage harness or vehicle, that I shall at once make my claim and if not promptly settled shall institute proceedings to recover same. The whole Portugal Cove Road from King's Bridge to Windsor Lake is in a wretched condition but that portion above referred to, and which I understand comes under the Council's control, is positively dangerous for both man and beast.

Yours truly,

14th June, 1920.
RESIDENT.
MINARD'S LINIMENT CURES DIPHTHERIA.

FOR SALE.

Dressed Lumber, Rough Board, Studding, Palings and Firewood.
Call any time.

MacDonald Piccott,
jnel4,61 Allandale Road.

FOR SALE.

1 Oak Morocco Covered Dining Suite, 7 pieces.
1 Oak Extension Table.
1 Oak Sideboard.
1 Overstuffed Mahogany Easy Chair.
Apply to 162 Duckworth Street between 2-5 and 7-9 p.m.
jnel4,31,60d

FOR SALE.

BUNGALOW & LAND,
Mundy Pond Road.
Very artistic design, containing five rooms. Lot of land, 100 by 250 feet. Also adjoining lot of land, 50 by 250 feet. For further particulars apply to
FRED. J. ROIL & CO.,
Real Estate & Auctioneers,
Smallwood Bldg., Duckworth St.
jnel2,31

FOR SALE.

Schooner
"KATHLEEN"
50 Tons.
Good condition.
Apply
Monroe Export Co., Ltd.
june5,1f

FOR SALE.

Schr. "PRECEPTOR,"
89 Tons Nett.
Built Essex, Mass., 1899.
Vessel now here. For further particulars apply to
T. H. CARTER & CO.
june5,1f

FOR SALE.

ALL THAT
Freehold Property
situate on the corner of Water St. and Buchanan Street. For particulars apply to
Wood & Kelly,
Temple Building, Duckworth St.
may29,1f

Steam for North Sydney.

The S.S. SABLE I. will sail for North Sydney direct, on Tuesday, June 15th.
For passage fares (First class only), freight rates, etc., apply to
HARVEY & CO., LTD.,
AGENTS.
june10,11,14

ICE CREAM.

I wish to announce that I am prepared, at the shortest notice, to supply public gatherings and private parties with HIGH GRADE ICE CREAM—Vanilla, Strawberry, etc.; also Ice Cream Bricks in combinations of 1, 2 and 3 flavours. Quality Guaranteed.
E. BAVIDGE,
may17,3m,60d 48 Gower St.

FOR SALE.

Two Thousand Empty Sacks and Lead in barrels.
Best quality. Apply to the
North American Scrap and Metal Co.
Phone 367. Office: Cliff's Cove.
(Late G. C. Fearn & Son's Premises).
ST. JOHN'S. 60d

FREEHOLD PROPERTY FOR SALE.

1 Building Lot situate on Topsail Road, about 10 minutes' walk from street car, measuring 50 ft. frontage, 150 rearage. This property has foundation excavated. Will be sold at a bargain. For further particulars apply
M. A. BASTOW,
june5,61,60d Beck's Cove.
MINARD'S LINIMENT RELIEVES NEURALGIA.

The ROYAL STORES, Limited

Here and There.

Mrs. R. Brown will be at home, "Lake House", on Tuesday afternoon, June 15th.—jnel4,11

WEATHER ACROSS COUNTRY.—Wind southwest, light, dull; temperature 30 to 45.

YESTERDAY'S EXCURSIONS.—The first Sunday excursion trains for the season took out over 300 passengers, 200 going to Kelligrews and 114 to Tor's Cove.

C. C. C. Boat Club Dance, in aid of Mount Cashel, C. C. C. Hall, Monday, June 21st.—11

TRAIN MOVEMENTS.—Yesterday's west bound express arrived at Bishop's Falls at 5.40 a.m. Yesterday's east bound express left Arnold's Cove at 1.40 a.m.

TO CONNECT WITH ABBEY.—A number of passengers left by this morning's train to connect with S.S. Argyle at Placentia for ports on the western side of Placentia Bay.

Here and There.

LEAGUE FOOTBALL.—St. George's Field, at 7 o'clock this evening. Admission 10 cents. Grand Stand 10 cents extra. Ladies free.—jnel4,11

THE SAINTS' LINE-UP.—The line-up of the Saints' football team is:—Lush, goal; Tait, Carmichael, backs; Irvine, Hammond and Burridge, halves; Young, D. Munn, Elton, Chas. Quick and Chas. Quick, forwards. McCall is spare man.

This Spring you should try Congoleum to cover your floors. BISHOP'S are now opening new patterns, two yards wide at only \$1.00 yard. Also Congoleum Rugs, size 54 x 108.
Regular \$5.70 value for \$4.90.

Two of these Rugs will almost cover a fair size room. New Patterns now showing.

MINARD'S LINIMENT CURES COLDS, &c.

Here and There.

SALMON PLENTIFUL.—Reports brought along by the S.S. Prospero from the Northward, state that owing to the prevalence of ice, practically nothing has been done with traps. Salmon are reported as fairly plentiful, but there is no ready market for them, fresh, and owing to the non arrival of salt they cannot be cured.

The St. Mary's Sanctuary Guild are holding a Sale of Work in the Parish Hall, South Side, on Wednesday, June 16th at 3 p.m. The Sale will be opened by the Rev. Canon Bolt. There will be stalls for the sale of Plain and Fancy Work, also Ice Cream. Afternoon teas will be served. Price 40c. Admission to sale, 10c. Concert at 8 p.m. Admission 30c.—jnel4,21

California Pears, soft and juicy; Green and Red Grapes, Grape Fruit, wholesale and retail at GLEESON'S, 108 Water Street.—feb13,1,1f

It sweetens your mouth, because it destroys all mouth acids. Pebecco Tooth Paste at all Druggists.—jnel5,60d,1f

BORN.

On June 12th, a son to Mr. and Mrs. Edgar Antle.

MARRIED.

On June 1st, at the R. C. Cathedral, by Rev. Monsignor McDermott, Annie Frances Brine, of Trepassy, to Mr. Edward Whelan, of this city.
On the 4th inst., at the R. C. Cathedral, by the Rev. Monsignor McDermott, R. J. Turpin, of St. Lawrence, to Mrs. Mary Irwin, of this city.

DIED.

On Sunday morning, June 13th, at his father's residence, 101 King's Road, William J. Spurrell, formerly of Norris Arm. Funeral notice later.
This morning, after a short illness, Dorothy Bradbury, aged 8 years. Funeral on Wednesday, at 2.30 p.m., from her late residence, 18 Fleming Street, Boston, Halifax, New York and Montreal papers please copy.



Insect Bites

But just as effective for sunburn, cuts, bruises and innumerable other "summer scrapes." Mentholatum soothes, cools and heals gently, never harshly.

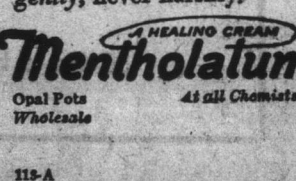

Opal Pate Wholesale
115-A