o Oct. 5th, 1911.

Pippy, Miss Alfreda, Water Street
Power, Miss Martha, LeMerchant Rd.
Power, Mrs. E., Cabot St.
Power, Mrs. Alecia, late Placentia
Power, Mrs. Edward, Pleasant Street
Polson, Miss E. B., Cathedral Avenue
Power, Edward, Nagle's Hill
Power, Mrs. Richard, Alexander St.
Power, Miss Katie, Old Cove Road
Pugh, Miss Minnie, Methodist College

Q

Quigley, Mrs. J., Barter's Hill
Quinton, dward, Lime St.

R

Ryan, Miss Kittie, card, Military Road
Reid, Wm., Gower St.
Reader, James, Lime St.
Ryding, Karl
Ryan, Miss Bridget, Military Road
Reily, Mrs. Joseph J., Military Road
Rogers, Isabella M., St. John, N.B.
Rowland, George, care Gen'l Delivery
Robinson, Wm.
Roil, James, Portugal Cove Road
Rowsell, Arch, Pleasant Street
Rose, ——, slip, Blackmarsh Road
Rowland, John T.
Rowsell, Miss B., Theatre Hill
Robinson, J. F.

S

Shanahan, Miss Mollie, card
Smalls, Miss Mary
Spracklin, Miss Annie, care Gen'l Delivery
Sawyers, Miss F.
Sawyers, Miss thel, late Forteau
Shannahan, Miss M. E. J.
Stamp, John, Pleasant Street
St. John, Miss Mary, card, Duckworth St.
Sparks, J., Water St.
Skeans, Mrs., Goodview Street
Sheefman, Mr., Water St.
Stevenson, L., care Mrs. Wm. Stevenson
Snelgrove, Arthur, care Gen'l Delivery
Sheppard, A., Cabot St.
Sheppard, Wm. P.
Snelgrove, Fred, Bond St.
Smith, Albert
Smith, Master A., New Gower Street
Sidey, J. C.
Spinks, J. Manley
Simmons, L. H.
Sullivan Bros.
Short, Mrs. Robert, Charlottown St.
Snow, James, Spencer St.
Somerville, Miss E. J., card
Snow, Isaac, Allandale Road
Spurrell, Mrs. Thomas, George's Street
Stewart, Mrs. E. W.

T

Taylor, Henry, Bambrick Street
Tapper, Miss Mary J.
Taylor, Rev. F. H. G.
Tilley, Mrs. C.
Thistle, Miss Mary J., care Mrs. Power, Devon Road
Thornhill, Levi, care Gen'l P. Office
Thorn, Miss Bertha
Tufts, Miss Doris
Tuhes, J., Water St.

V

Vardy, James, care Gen'l Delivery
Vardy, Edward, card
Voisey, Mrs. Ellen

W

Walker, James, card, Nagle's Hill
Way, Thos., care Jno. Davis
Walsh, Michael J.
Whelan, John, Pope St.
Walton, Miss Lucy, Queen's Road
Walsh, Thos. J., Nagle's Hill
Walker, W. W.
West, Wm., Alexander St.
Whelan, Thos., care Gen'l P. Office
Winsor, Arthur S., late Twillingate
White, Eliza, Bell St.
Wilson, John, Newspaper Office
Wilson, E. G. & Co.
Wood, W. A.
Woodfine, Mrs. Wm., Cabot Street

r.

Handrigan, Capt. George, schr. Minnie Harris
Hann, Capt. George, schr. Meri M. Parks
Garland, Alfred, schr. Mary G.
Currie, Emanuel,
N schr. M. Francis
Burke, Capt. Mark,
O schr. Nellie Louise
Austin, James, schr. Ocean Ranger
Parsons, George, schr. Orange
Oford, Samson, schr. Poppy
Renehardt, Edwin,
R schr. Protector
Jones, John, schr. Royal Lister
Price, Benjamine,
S schr. River Queen
Adey, C., schr. Selena Jane
Banjamine, Capt. G.,
T schr. Shamrock
White, John, schr. Tobiatic
Francis, Benjamine, schr. Tobiatic
Elliott, Miss Janet, Tugela
W
Levett, C., s.s. Wansbeck
Tiller, P., William Monton

We can ~~show you~~ **THE GOODS,** can give you **THE CUT and STYLE and THE EXPERT WORKMANSHIP.** The largest stock of

TAILORING GOODS

in the city. All goods **UP-TO-DATE.** Mail orders given prompt attention. Samples and self-measuring cards sent to any address.

JOHN MAUNDER,
Tailor and Clothier, 281-283 Duckworth Street. aug22,eod

SOME JOB LOTS and BARGAINS

—— IN ——

WOMEN'S PLAIN, COLOURED and

Fancy Coloured Hose,

—— and ——

MEN'S PLAIN, COLOURED and

Fancy Coloured Half Hose,

Very Newest Designs and Colourings.

Women's Coloured Cashmere Hose, in Mole, Quaker Grey, Vieux Rose, Navy, Greens and Browns. Reg. 60c. pair, for **45c. pair.**

Women's Plain and also Embroidered Mole and Quaker Grey Cashmere Hose, at **50c. pair.**

Women's Fancy Stripe Cashmere Hose in Blacks, Tans, Greens, etc., at **65c. pair.**

Women's Lisle Thread Hose, Lace Ankles, in Black, Tan, Grey, Saxe Blue, Pink, Helitrope, Green, White and Cream, at **40c. pair.**

Women's Plain Lisle Hose in Black and Tan, at **30c. pair.**

Women's Plain Black Cashmere Hose. Reg. 35c. pair, at **25c. pair.**

Men's Coloured Cashmere Half Hose, in plain colours and fancy stripes, at **28c., 30c., 40c. and 45c. pair.**

ALL WORTH AT LEAST HALF AS MUCH AGAIN.

HENRY BLAIR
The Hoisery House.

TRUEFIT

Means what it says if you buy one of our

REGISTERED BRAND SUITS.

THIS BRAND is designed with vent in back seam, S. B. Vest and peg top Pants, and is very popular with all classes.

OUR SUCCESS with these new models, packed in stock boxes, is so great that we are compelled to build a new Factory so as to increase our output.

Ask your Dealer for

TRUEFIT, AMERICUS, FITREFORM, PROGRESS, STILENFIT, THE MODE, S. 11. ETC.

Wholesale only.

THE NFLD. CLOTHING FACTORY, Limited.
225 and 227 Duckworth Street.

GLUTEN MEAL,

The Greatest Milk Producer on Earth.

We offer to-day, ex Stephano,

300 sacks Gluten Meal.

F. McNAMARA, Queen St.

The Evening Chit-Chat

By RUTH CAMERON

"Success," says the epigram maker, "spoils more men than failure ever does."

Now, someone has defined an epigram as something which foolish people accept as true, simply because it is easy to remember, so that I heartily endorse that myself with the first epigram as very true.

Incidentally, I want to add that I think the definition of an epigram is itself an epigram, and fulfills its own definition remarkably well.

To return to terra firma after that somewhat dizzying convolution, the older I grow the more I am impressed with the danger of success.

I do not think there is anyone who cannot call to mind at least half a dozen acquaintances who have been spoiled by success.

"I never dare to look back over what I have done," says a man who has risen in about twenty years from poverty to the junior partnership in a business which brings in two hundred thousand a year, "for fear I shall be contented."

That is one of the dangers of success and a pitfall moreover into which ten thousand men fall where one wise as this one avoids it.

Another danger of success a young girl whom I know illustrates with painful perfection.

During several years of humdrum, unprofitable labor, this girl was a modest, livable, likeable young person. A quick turn of the wheel of fortune whirled her into financial and artistic success, and incidentally, made her conceited, overbearing and self-centered.

She is losing friends to-day as fast as she once made them. She does not care just now, because she is too busy and too triumphant to feel the need of them. But there will come a time to her—and to thousands like her—when life shall have become less crowded and active, and they will realize that success can bring loss as well as gain.

How many men and women who can drink of the bitters of failure and be the better for the hard draught lose their heads at the first sip of the champagne of success!

Oh, yes, success is what we all want, and I do wish it for you, my good friends, and for myself, but I also wish that it may not come so fast as to be dangerous and that both of us may keep ever in mind old Horace's sage advice:

"If hindrances obstruct thy way
Thy magnanimity display,
And let thy strength be seen;
But, oh, if fortune fill thy sail
With more than a propitious gale
Take half thy canvas in."

—Horace.

Ruth Cameron

Aids Nature

The great success of Dr. Pierce's Golden Medical Discovery in curing weak stomachs, wasted bodies, weak lungs, and obstinate and lingering coughs, is based on the recognition of the fundamental truth that "Golden Medical Discovery" supplies Nature with body-building, tissue-repairing, muscle-making materials, in condensed and concentrated form. With this help Nature supplies the necessary strength to the stomach to digest food, build up the body and thereby throw off lingering obstinate coughs. The "Discovery" re-establishes the digestive and nutritive organs in sound health, purifies and enriches the blood, and nourishes the nerves—in short establishes sound vigorous health.

If your dealer offers something "just as good," it is probably better FOR HIM...it pays better. But you are thinking of the cure not the profit, so there's nothing "just as good" for you. Say so.

Dr. Pierce's Common Sense Medical Adviser, in Plain English; or, Medicine Simplified, 1008 pages, over 700 illustrations, newly revised up-to-date Edition, paper-bound, sent for 31 one-cent stamps, to cover cost of mailing *only.* Cloth-bound, 50 stamps. Address Dr. R. V. Pierce, Buffalo, N. Y.

Fads and Fashions.

Draped effects appear in turbans and toques and small hats galore; these are most attractive in the long-haired cloth and ribbed silk.

Fichus are seen in every possible soft material, from chiffon to handkerchief lawn, from wash net to embroidered lawn or allover lace.

The tiny coats attract now. They are made amusing by their quaint little basques and their lige, which is shorter in front than at the neck.

We are most assuredly to retain the slim, clinging draperies of the First Empire that have proved so successful during the past 12 months.

There is a new version of the kimono waist which is draped in soft folds so that there seems to be no break between bodice and sleeves.

The new evening sets of scarf and muffs are all the delicate tints of the rainbow, and have hints of ostrich in their fluffy marabou depths.

Flounces are again in fashion for walking skirts of heavy fabrics, but they are without fullness. The division at the side continues popular.

Two-toned veils are very smart, so also are striped veils with plain borders. Still others have Oriental borders in Persian and cashmere patterns.

Both velvets and velveteens alike will be in high regard for costumes and three-piece toilets. Plain colors, of course, are in most frequent demand.

Panne velvet will be seen principally in connection with opera cloak development, for costume suits and for the trimming of cloth or satin garments.

Thick cordings continue to play a conspicuous part in trimmings. Some of the best gowns have the heavy cord girdles and all the edges outlined with cord.

Taffeta of a supple softness, glaces of unwonted colorings and surah, often mistakenly called "serge silk," are back with added attractions and the novelty of being new.

Handsome ribbons of satin and silk background, against which stand out wonderfully natural roses and floral designs, will play a conspicuous part in the fall millinery.

Envelope tunics are shown again for cloth and chiffon, and are especially effective in bordered materials. These lapped effects appear anywhere from the hip line to the knees.

Taffeta, satin, marquisette and chiffon are used for the smartest of the separate waists and these are variously trimmed to correspond with the general style of the costume.

Braid, beads and buttons are all to be seen in the decorations of blouses, while tiny vests of tucked chiffon or net give an air of smartness to many of the more elaborte blouses.

Voile, Henrietta, Panama, serge of many qualities and characteristics, fancy cheviots and suitings are all for fall wear, with serge, cheviot and broadcloth especially for suits.

Toques and turbans in two colors are very smart and may be of all cloth or felt or combined with satin velvet or heavy ribbed silk.

Eczema on Face and Hands

Gave up work—Could not shave—Relief and cure obtained from DR. CHASE'S OINTMENT.

"I had eczema nearly all over the body," writes Mr. John Gordon Campbell, foreman Holland Grove Lumber Co., Sudbury, Ont., "head, neck and wrists were blistered and itching with it. I could find absolutely no cure until I obtained Dr. Chase's Ointment. After using this ointment I was almost instantly relieved and soon completely cured."

"So bad was the eczema that I had to give up work. Could not shave. I was so bad that they had to take me out of camp in a wagon and send for a new foreman. I cannot recommend the ointment too highly."

As a means of soothing raw, flaming, irritated skin no treatment can be compared to Dr. Chase's Ointment. It often heals in a single night. You can see for yourself each day the good it is doing. Sample box free. 60 cts. a box, at all dealers or Edmanson, Bates & Co., Toronto.

Parnell Statue

Mr. John Redmond in Dublin Predicts Home Rule in Two Years.

Dublin, October 2.—The bronze statue of Parnell, one of the finest achievements of the great sculptor, Augustus St. Gaudens, which has been erected here largely through subscriptions by American admirers, was unveiled yesterday by John E. Redmond, leader of the Irish Parliamentary party. The scenes of Irish patriotic enthusiasm were only paralleled by those which attended the unveiling of the O'Connell statue at the opposite end of Sackville street, thirty years ago.

Richard Croker accompanied Mr. Redmond throughout the day's proceedings, and the young and old chiefs received a stirring ovation. A monster parade of patriotic societies formed in Stephen's Green, and made its way through the mass of people at the north end of Sackville street, where the statue was erected.

Mr. Redmond was the only speaker. He paid a glowing tribute to Parnell. "Twenty years, he said, seems a long time to wait to erect a monument to Parnell. But is this not the inevitable hour? A chosen hand guides us in the sequence of events. What moment more fitting than that when we are back to the point to which Parnell led Ireland before the cause was submerged?"

Mr. Redmond declared that there would be an Irish Parliament within twenty-four months, and he advised his hearers to remember the chief's words: "We cannot spare a single Irishman." He made a plea also for a conciliatory attitude toward Ulster.

As the statue was unveiled a great cheer was raised. The crowds accompanied by the bands, pipes, bugles, and fifes, sang the hymn, "The Memory of the Dead," and "God Save Ireland."

Cat's 133-Mile Walk Home.

A cat taken from Glastonbury (Somerset) to Kingston (Surrey) by Miss L. A. Ewens, Superintendent of the Kingston Nursing Association, on April 4th, disappeared a few days later, and was advertised as lost. Information has now reached the owner that the cat has found its way back to its old home, 133 miles away.

DOCTOR ADVISED HOSPITAL

But Lydia E. Pinkham's Vegetable Compound Cured Her.

Upper Sandusky, Ohio.—"Three years ago I was married and went to housekeeping. I was not feeling well and could hardly drag myself along. I had such tired feelings, my back hurt, my sides ached, I had bladder trouble awfully bad, and I could not eat or sleep. I had headaches too, and became almost a nervous wreck. My doctor told me to go to a hospital. I did not like that idea very well, so, when I saw your advertisement in a paper, I wrote to you for advice. I have done as you told me.

"I have taken Lydia E. Pinkham's Vegetable Compound and Liver Pills, and now I have my health.

"If sick and ailing women would only know enough to take your medicine, they would get relief."—Mrs. Benj. H. Stansbery, Route 6, Box 18, Upper Sandusky, Ohio.

If you have mysterious pains, irregularity, backache, extreme nervousness, inflammation, ulceration or displacement, don't wait too late, but try Lydia E. Pinkham's Vegetable Compound at once.

For thirty years Lydia E. Pinkham's Vegetable Compound, made from roots and herbs, has been the standard remedy for female ills, and such unquestionable testimony as the above proves the value of this famous remedy, and should give everyone confidence.

MINARD'S LINIMENT CURES DISTEMPER

Uncle Walt
THE POET PHILOSOPHER.

THE DREAMER

Beneath the figtree's boughs he sat, and dreamed of some fair place, where never heartless plutocrat can grind the poor man's face; his vision placed before his eyes, a region fair and good, and while his spirit roamed the skies, his wife was splitting wood. The dreamer gets some fine boquets from poets and their kind, who picture him as one who lays up treasurers in his mind. But when it comes to old brass tacks, I like that pilgrim best, who sheds his coat and takes the axe, and gives his wife a rest. I like the man who's wide awake until he goes to bed, who hustles in the mart to make the price of prunes and bread. That man is hardly worth his cheese who loafs the hours away, and basks on downy beds of ease while others bale their hay; and if he lets the hausfrau sweet in soap and suds and steam, while he proceeds to pirouette in cloudland, on a dream, he is so punk that some one near should give the knock-out punch; for men like that are mighty dear at one kopeck the bunch.

Copyright, 1911, by George Matthew Adams

Walt Mason

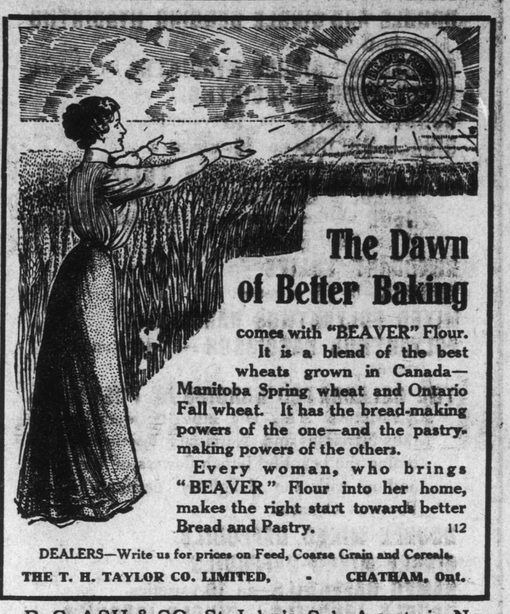

The Dawn of Better Baking

comes with "BEAVER" Flour. It is a blend of the best wheats grown in Canada—Manitoba Spring wheat and Ontario Fall wheat. It has the bread-making powers of the one—and the pastry-making powers of the others.

Every woman, who brings "BEAVER" Flour into her home, makes the right start towards better Bread and Pastry. 112

DEALERS—Write us for prices on Feed, Coarse Grain and Cereals.

THE T. H. TAYLOR CO. LIMITED, - CHATHAM, Ont.

R. G. ASH & CO., St. John's, Sole Agents in Newfoundland, will be pleased to quote prices.

CHEAP UNDERWEAR!

—FOR—

Fall and Winter.

Women's Long Sleeve Cream Ribbed Fleeced Vests, Buttoned Fronts, well finished and perfect goods, no dropped stitches, only **30c.** each.

Women's Cream Ribbed Fleeced Vests and Knickers, heavy makes, seconds, only **33c.** garment.

Women's White Ribbed Fleeced Vests and Knickers, splendid value, only **38c.** garment.

Women's Fine White Cashmere and Merino Vests, with long and short sleeves—JOB—quantity limited, at **$1.00** and **$1.25** each. These are worth at least half as much again.

Boys' Jaeger Fleeced Shirts and Drawers, first quality, sizes 24 inch to 34 inch, from **30c.** garment only.

N.B.—In these, starting from 24 inch, sizes rise 2 inches, and in price 2c. per size.

Men's Jaegar Fleeced Shirts and Drawers, seconds, all sizes, only 48c. garment.

Henry Blair.

SLATTERY'S

Wholesale Dry Goods House.

WE OFFER to our Customers, the Trade and Outport Buyers, this Autumn, the best selected Stock of Dry Goods of all kinds—American and English—yet put on the market.

See our Stock of Fleeced Underwear, Muslins, Embroideries and Dress Goods before purchasing elsewhere.

W. A. SLATTERY, Slattery Build'g,
Duckworth and George's Street—near City Hall.