

Department of Immigration and Colonization

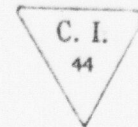

CHINESE IMMIGRATION SERVICE

Registration No. 40696

This is to certify that the party described below registered at this office pursuant to Section 18, Chinese Immigration Act, Chapter 38, 13-14 George V.

Name Law Ten Shing

Otherwise known as (above)

Address box 152 Mt. Forest Ont.
No. Street or P.O. Box Town or City Province

Present Occupation laundry Age 38 Male

~~Married~~ Married if (husband) ~~Single~~ if (wife) in Canada give name and address. Also names and addresses of children, if in

Canada returned & married, wife in China
one girl.

Born at China - in Jang Pang, China.
Village District Country

Originally admitted to Canada at the port of Victoria, B.C.

Ex. SS. _____ Date _____

Amount Head Tax Paid \$ 500.00 Is in possession of certificate C.I. No. 35075.

Height:— 5 feet 7 inches.
 weighs 165 lbs.

Facial Marks and Physical Peculiarities:—
none

Remarks:—

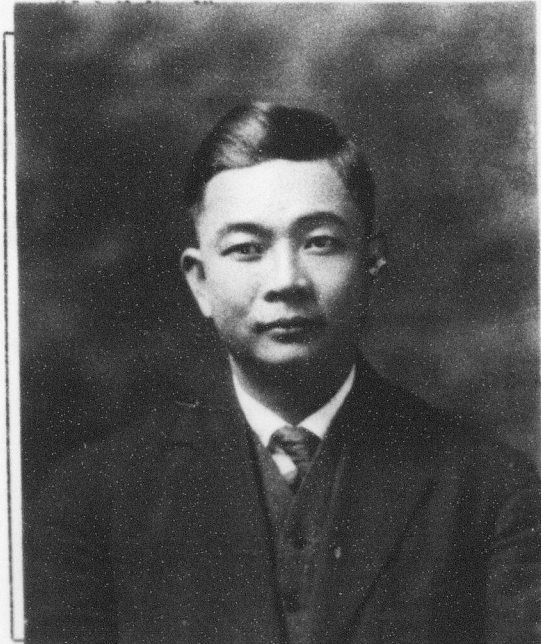

This is to certify that the party registering (is) (is not) the party whose photograph appears on the certificate above stated.

Signature of Registrar Mabel C. Smith.

Title Postmaster Place and date Ap. 18 1924

This space for use of Department.

Arrival verified.
 C.I. 4 No. 35075
 C.I. No. 53142
 Fyle No. 865159

Serial 62720.

CERTIFICATE C.I. 36 No. 00868
 ENDORSED May 14th 1924
Percy Reid
Inspector of Chinese Immigration