MIRAMICHI ADVANCE.

OBSERVE THE YELLOW SLIP ON THE PAPER—PER DATE IT INDICATES THE TIME TO WHICH THE SUBSCRIPTION IS PAID. PROMPT REMITTANCES ARE EXPECTED FROM THOSE WHO HAVE NOT ALREADY MADE THEM.

VOL. 10—No. 37. CHATHAM, NEW BRUNSWICK, JULY 24, 1884. D G. SMITH, EDITOR & PROPRIETOR. FOR TERMS—See Business Notice.

AUTHORS — TRUTH — ENTERPRISE — ORIGINAL — PERSEVERANCE — GOOD NEWSPAPER — GOOD ARTICLES — BRAINS — ABILITY

THE PAPER that has the Largest Circulation and Advertising contracts for it and all other Newspapers in the world can be made to the most favorable terms at the

INTERNATIONAL NEWSPAPER AGENCY

N. P. Rubbard, Prop., New Haven, Ct., U.S.A., Publisher of the Newspaper and Bank Directory of the World.

BUSINESS NOTICE.

The "MIRAMICHI ADVANCE" is published at Chatham, Miramichi, N. B., every THURSDAY morning in time for despatch by the earliest mails of that day.

It is sent to any address in Canada, the United States or Great Britain, postage prepaid by the Publisher) at the following rates:—

One year, in advance, - - - - $1.50.
After 6 months, - - - - $2.00.

Advertisements are placed under classified headings.

Advertisements, other than yearly or by the season, are inserted at *five cents* per line nonpareil, (or sixty cents per inch) for 1st insertion, and *two cents* per line (or *twenty* cents per inch) for each continuation.

Yearly or season, advertisements are taken at the rate of $40-75 an inch per year. The matter in space secured by the year, or season, may be changed under arrangement made therefor with the Publisher.

The "MIRAMICHI ADVANCE" has ring its large circulation distributed principally in the Counties of Kent Northumberland, Gloucester and Restigouche (New Brunswick), and in Bonaventure and Gaspe (Quebec), among communities engaged in Lumbering, Fishing and Agricultural pursuits, offers superior advantages to advertisers. Address

Editor "Miramichi Advance," Chatham N. B.

PARIS GREEN

Just Received:

PURE PARIS GREEN

SURE DEATH

TO THE

POTATO BUGS.

For Sale Low.

G. STOTHART.

Tonsorial Artist,

PHYSIOGNOMICAL HAIR DRESSER,

Facial Operator, Cranium Manipulator & Capilliary Abridger.

Shaves and Hair Cuts

WITH AMBIDEXTROUS FACILITY

GEORGE STAPLES.

NEAR COMMERCIAL HOUSE.

Chatham, September 8th., 1880

MIRAMICHI

LIVERY STABLE,

Castle treet. - - Newcastle

TEAMS FURNISHED FOR DRIVES. PARTIES. EXCURSIONS. FISHING TRIPS. ETC.

JOHN MORRISSY, - - - Proprietor.

FOR SALE.

FOR SALE by the subscribers, their valuable property situate in the centre of the town of Chatham, being the stand and premises where they formerly conducted their business. It is large and commodious, has a large wharf frontage on the river, is a desirable site for a steam mill, deal yard, warehouses, or erections of any description. There is a store and small warehouse on the premises, also a small boom connected with it, and is altogether an excellent property for commercial and other purposes. For particulars apply to

D. & J. RITCHIE & Co.

tf. NEWCASTLE, N. B.

GRAY'S SPECIFIC MEDICINE. TRADE MARK. THE GREAT ENGLISH REMEDY, An unfailing cure for Seminal Weakness, Spermatorrhea, Impotency, and all Diseases that follow as a sequence of Self-abuse; as loss of Memory, Universal Lassitude, Pain in the Back, Dimness of Vision, Premature Old Age, and many other Diseases that lead to Insanity or Consumption and a premature grave. Before After.

Full particulars in our pamphlet, which we desire to send free by mail to every one. The Specific Medicine is sold by all druggists at $1 per package, or six packages for $5, or will be sent free by mail on receipt of the money by addressing

THE GRAY MEDICINE CO., Toronto, Ont., Canada

Agent in Chatham,—J. D. B. F. McKenzie

Farm for Sale.

THE SUBSCRIBER offers for sale his farm on the Bathurst Road, within six miles of Chatham. It contains one hundred and seven acres, and has a good dwelling on it, two barns, good water, etc. There is also a good meadow connected with the farm. Terms reasonable.

Also for sale on the premises, three tons wheat, two tons good, upland hay, sixty bushels oats and three tons oat straw. Apply to

JOHN CONNELL.

Barthogue, Jan. 16, 1883.

NOW OPENED

A COMPLETE ASSORTMENT OF

ENGLISH AND AMERICAN FELT AND FUR HATS,

for Men, Youths and Boys, in all the leading styles at unusually low prices.

R. BAIN.

NOW ON HAND.

A LARGE AND WELL ASSORTED LINE OF

CANNED GOODS

—AND—

PRESERVED FRUITS,

—IN—

Tomatoes, Corn, Beef, Ripe Apples, Peaches, Mutton, Soup & Bouilli, Pea Soup, Dressed Peas and Beans, Military Soup, Gooseberries, Lobster, Raspberries, Mackerel, Blueberries, Hare, &c.

ALSO:—A COMPLETE STOCK OF

SHIPCHANDLERY

—AND—

NAVAL STORES.

GEORGE WATT.

400 M. SHAVED CEDAR SHINGLES.

Will sell in Car Load Lots or small lots to suit Purchasers.

AT LOWEST PRICES.

FOR CASH ONLY.

ROGER FLANAGAN

General Business.

KELLY and MURPHY

Manufacturers of

SINGLE & DOUBLE SLEIGHS & PUNGS,

SIDE BARS—OPEN & TOP,

OPEN PHAETONS,

TOP BUGGIES,

TOP PHAETONS,

SULKIES

Old Carriages bought and sold and exchanged for new.

FACTORY—Main Street, Portland, St. John, N B.

ALBERT LIME

THE A. B. LIME AND CEMENT CO'Y

Are now prepared to furnish their

Best Quality Selected Lime

By the Car Load at all STATIONS on the ALBERT and INTERCOLONIAL RAILWAYS.

This Lime differs from all other Brands in the market—having peculiar cement qualities, which hardens it like stone, and makes it impervious to the action of water. It requires no cement to improve it, and is the CHEAPEST in the market for all purposes.

For Agricultural purposes it can be furnished by the car load in bulk, CHEAP, and is the best as well as the cheapest fertilizer known.

All orders should be addressed

THOMAS McHENRY,
Manager A. B. Lime & Cement Company,
Hillsboro, Albert County

THE KEY TO HEALTH.

BURDOCK BLOOD BITTERS

Unlocks all the clogged avenues of the Bowels, Kidneys and Liver, carrying off gradually without weakening the system, all the impurities and foul humors of the secretions; at the same time Correcting Acidity of the Stomach, curing Biliousness, Dyspepsia, Headaches, Dizziness, Heartburn, Constipation, Dryness of the Skin, Dropsy, Dimness of Vision, Jaundice, Salt Rheum, Erysipelas, Scrofula, Fluttering of the Heart, Palpitations, and General Debility; all these and many other similar Complaints yield to the happy influence of BURDOCK BLOOD BITTERS.

CONSTIPATION & CO., Proprietors, Toronto.

COFFINS & CASKETS

The Subscriber has on hand at his shop, a superior assortment of

ROSEWOOD & WALNUT COFFINS,

COFFIN FINDINGS AND ROBES,

which he will supply at reasonable rates.

BADGES FOR PALL BEARERS also supplied.

WM. McLEAN, - Undertaker.

AGENTS wanted for The Lives of all the Presidents of the U. S. The largest, handsomest, best book ever sold for less than twice our price. The fastest selling book in America. Immense profits to agents. All intelligent people want it. Any one can become a successful agent. Terms free. HALLETT BOOK CO. Portland, Maine.

COAL! COAL!!

ANY persons requiring coal will please leave their orders with the Subscriber who is to receive a few

Consignments by Rail.

Early orders are necessary in order that they may be

satisfactorily filled.

T. F. GILLESPIE

FOR SALE.

23 QR-CASKS MARTELL BRANDY;
11 qr-casks Hennessy "
29 " Jules Robin "
33 Octaves " " "
19 Half-Octaves " "
21 Qr-Casks Pinet Brandey;
17 Octaves " " "
32 Hf-Octaves " "
24 Octaves Biscuit des Bouche Brandy;
22 Hf-Octaves " " " "
19 Octaves Jules Billeru Brandy;
11 Qr-Casks Old Vine Growers "
22 Octaves " " " "
25 Qr-Casks Lucas Freres; "
20 Octaves " " "
1780 Cases Brandy, Martell, Hennessy and other brands.

JOHN HORN.

12 &14 Water St. & 71½ Prince Wm. St. St. JOHN.

E. H. THOMPSON'S ART GALLERY

(Opposite Canada House, Chatham.)

Old Pictures Enlarged

—AND—

Finished in Oil, Water Colors or India Ink.

PHOTOGRAPHS

—AND—

FEROTYPES

taken and satisfaction guaranteed.

Picture Framing and Mounting at short notice.

NATIONAL POLICY.

ADVANCED DUTY ON PRINTS OF 7½ PER CENT.

Showing 380 pieces of Spring and Summer prints and Cretonne and Sateens imported before the advance came in force and thus 7½ per cent. saved. These goods will be sold at very close prices, and are exceptionally good value.

Inspection Solicited.

Opening New Spring and Summer Goods.

Baldwin's 3, 4, and 5 ply colored fingerings
Shaded Berlin Wools.
Cardinal Wool Java Canvass.
20 lb. Grey Star Linen.
White Marseilles T-let Covers.
Black and Colored Filoselle.
Coloured Tubular Braid.
Undressed 6 button colored Kid Gloves.
Needles, Betweens, Cottons Darners, Wool arners, Tapered Knitting, etc. etc.

W. S. LOGGIE.

D. T. JOHNSTONE.

Chatham Livery Stables.

Regular Coaches to trains leaving and arriving at

CHATHAM RAILWAY STATION.

Office and Stables - - - - Water Street, Chatham

Hotels.

Canada House,

Corner Water and St. John Streets,

CHATHAM.

LARGEST HOTEL IN CHATHAM.

Every attention paid to

THE COMFORT OF GUESTS.

Located in the business centre of the town. Stabling and Stable Attendance first rate.

WM. JOHNSTON, PROPRIETOR.

WAVERLEY HOTEL.

NEWCASTLE, - - - - - - - - - - MIRAMICHI, N B

THIS HOUSE has lately been refurnished, and every possible arrangement made to ensure the comfort of travelers

LIVERY STABLES, WITH GOOD OUTFIT ON THE PREMISES.

ALEX. STEWART, Proprietor

Late of Waverly House, St. John.)

Metropolitan Hotel,

[Adjoining Bank of Montreal,]

WELLINGTON STREET, CHATHAM, N. B.

J. F. JARDINE, PROPRIETOR.

First Class Rooms and Table

Anglers and portsmen

are provided on the premises with ice and all other necessary facilities for the care and shipment of fish and game.

In addition to teams for carrying the

Mails and Express

matter between the Railway and town offices,

the "Metropolitan" Turnout

is always on hand on the arrival of trains for conveying passengers wherever they may desire to go.

A NEW BUILDING

practically designed after consultation with LEADING COMMERCIAL TRAVELLERS has

FIVE SAMPLE ROOMS

calculated to meet the requirements fo all classes of business.

The location, grounds, general appearance and style of management of the "Metropolitan" are such as to invite and retain the patronage of all travellers

J. F. JARDINE

General Business.

JOHN McLAGGAN

IMPORTER

—AND—

WHOLESALE DEALER

—IN—

Flour, Cornmeal, Provisions

AND

General Groceries.

IN STORE.

50 Half Chests Tea.
50 Caddies do.,

DIRECT IMPORTANT

75 Boxes and Caddies

Black and Bright Tobacco

100 Bbls. Sugar.

GRANULATED & YELLOW

150 Boxes Soap,

100 Bushels

White Beans,

MOLASSES, in Puncheons, Tierces & Bbls.

Plate and Extra Mess Beef,

Heavy Mess Pork

Pressed Hay.

CHOICE BRANDS OF

Flour, Cornmeal & Oatmeal,

at Wholesale Rates.

AT THE

FISH WAREHOUSE

ON THE

Public Wharf, Newcastle,

REMOVAL.

THE SUBSCRIBER begs to tender his thanks to the public of Miramichi who have so liberally patronized his business at his late stand and to inform them that he has removed to his new premises on Water Street, next door to the store of J. B. Snowball, Esq., where he will be glad to welcome all old customers and to make the acquaintance of new ones. He has on hand a most complete new stock of

All Kinds of Cloths,

from which selections may be made for

Suits or Single Garments,

inspection of which is respectfully invited.

F. O. PETTERSON.

Brokerage, etc.

W. & R. Brodie,

GENERAL Commission Merchants AND DEALERS IN FLOUR, PRODUCE AND PROVISIONS

No. 16, ARTHUR STREET, Next the Bank of Montreal QUEBEC.

Medical.

Dr. J. S. Benson,

RESIDENCE:

Duke Street, - Chatham.

JOHN M'CURDY, M. D.,

PHYSICIAN AND SURGEON,

RESIDENCE:—That occupied by Late Dr. Thomson,

Wellington St., - - Chatham, N. B.

IF YOU WANT TO BUY

GOOD, FRESH & RELIABLE

DRUGS

—AND—

PATENT MEDICINES

of all kinds, go to the

Newcastle Drug Store.

DRUGS sold at the lowest possible figure, and PATENT MEDECINES at their regular prices.

Flower Pots, Sponges, Toilet Articles and Fancy Soaps

—ALWAYS IN STOCK.—

E. LEE STREET, Proprietor.

JUST RECEIVED.

10 BARRELS

Malaga Grapes,

1 CAR LOAD

CHOICE WINTER APPLES,

1 MIXED CAR

CANADIAN APPLES ONIONS, CHEESE, ETC. ETC.

BOTTOM PRICES.

D CHESMAN

LONDON HOUSE

CHATHAM, N. B.

THE SUBSCRIBER will sell off the balance his Stock of FANCY GOODS at greatly reduced prices.

ALSO ON HAND

A Good Assortment of Groceries.

IN STORE:

FLOUR, OATMEAL, TEA, SUGAR, MOLASSES, SOAP, ONIONS, TOBACCO, Lowest WHOLESALE and RETAIL Prices; also

20 TUBS GOOD BUTTER.
15 " LARD.

R. HOCKEN.

R. FLANAGAN,

ST. JOHN STREET, CHATHAM.

WHOLESALE AND RETAIL

DEALER IN

Dry Goods, Groceries and Provisions, Hardware, Hats, Caps, Ready-Made Clothing.

Customers will find our Stock complete, comprising many articles, it is impossible here to enumerate and all sold at moderate prices.

To Lease for a Term of Years

That well known Business Stand lately occupied by John Bell Jr., situate on the corner of Water and Henderson Streets. Possession given 1st May. Apply to

M. A. McCULLEY.

CHATHAM, 22nd. April, 1884.

A PRIZE. Send six cents for postage and receive free, a costly box of goods which will help you to more money right away than anything else in this world. All, of either sex, succeed from first hour. The broad road to fortune opens before the workers, absolutely sure. At once address, TRUE & Co., Portland, Maine.

JAMAICA!

IN STORE

VERY FINE OLD

RUM!

IN PUNCHEONS AND QUARTERS,

CROP OF 1880.

PERSONALLY SELECTED IN JAMAICA BY OUR MR. T. W. BELL.

Can be shipped to order from St. John or Halifax, in Bond or Duty Paid.

T. WILLIAM BELL & Co.

ST. JOHN, Apl. 3rd. 84.

500 BARRELS

Extra Quality, Wood Burnt

CORK LIME.

FOR SALE LOW.

GEO. WATT.

CHATHAM, April 2, '84.

JOB PRINTING

NEATLY DONE AT THIS OFFICE.

PARSONS' PURGATIVE PILLS

MAKE NEW RICH BLOOD

And will completely change the blood in the entire system in three months. Any person who will take 1 Pill each night from 1 to 12 weeks, may be restored to sound health, if such a thing be possible. For Female Complaints these Pills have no equal. Physicians use them for the cure of LIVER and KIDNEY diseases. Sold everywhere, or sent by mail for 25c. in stamps. Circulars free. I. S. JOHNSON & CO., Boston, Mass.

DIPHTHERIA

Croup, Asthma, Bronchitis, Neuralgia, Rheumatism. JOHNSON'S ANODYNE LINIMENT (*for Internal and External Use*) will instantaneously relieve these terrible diseases, and will positively cure nine cases out of ten. Information that will save many lives sent free by mail. Don't delay a moment. Prevention is better than cure.

JOHNSON'S ANODYNE LINIMENT CURES Influenza, Bleeding at the Lungs, Hoarseness, Hacking Cough, Whooping Cough, Chronic Diarrhœa, Dysentery, Cholera Morbus, Kidney Troubles, and Diseases of the Spine. Sold everywhere. Circulars free. I. S. JOHNSON & CO., Boston, Mass.

MAKE HENS LAY

It is a well-known fact that most of the Horse and Cattle Powder sold in this country is worthless; that Sheridan's Condition Powder is absolutely pure and very valuable. Nothing on Earth will make hens lay like Sheridan's Condition Powder. Does one teaspoonful to each pint of food. It will also positively prevent and cure

CHICKEN CHOLERA,

Hog Cholera, &c. Sold everywhere, or sent by mail for 25c. in stamps. Furnished in large cans, price $1.00; by mail, $1.20. Circulars free. I. S. JOHNSON & CO., Boston, Mass.

CHATHAM RAILWAY.

SUMMER 1884.

ON and after MONDAY, JUNE 2ND., Trains will run on this Railway, in connection with the Intercolonial Railway, daily, (Sunday nights excepted) as follows:—

GOING NORTH.

LOCAL TIME TABLE.	EXPRESS.	ACCOM'DATION.	THROUGH TIME TABLE.	EXPRESS.	ACCOM'DATION.
Leave Chatham,	3.35 a. m.,	1.25 p. m.	Leave Chatham,	3.35 a. m.	1.25 p. m.
Arrive Chatham Junc,	4.05 "	1.55 "	Arrive Bathurst,	5.50 "	4.35 "
Leave " "	4.15 "	2.10 "	" Campbellton,	8.05 "	8.10 "
Arrive Chatham,	4 45 "	2.40 "	" Point Levi,	8.00 p. m.	

GOING SOUTH.

LOCAL TIME TABLE.	EXPRESS.	ACCOM'DATION	THROUGH TIME TABLE.	EXPRESS	ACCOM'DATION
Chatham, Leave,	10.40 p. m.	11.30 a. m.	Leave Chatham,	10.40 p. m.	11.30 a. m
Chatham Junc'n. Arrive,	11.10 "	12 00 m.	Arrive Moncton,	1.40 a. m.	2.40 p. m
" " Leave,	11.20 "	12.20 p. m.	" St. John,	5.30 "	6.45 p. m.
Chatham, Arrive,	11.50 "	12.50 "	" Halifax,	9.20 "	

TRAINS BETWEEN CHATHAM & NEWCASTLE.

LEAVE CHATHAM,	ARRIVE NEWCASTLE.
3.35 a. m., connecting with regular express for north.	4.22 a. m.
1.25 p. m " " accommodation for north	2.12 p. m.
LEAVE NEWCASTLE	**ARRIVE CHATHAM**
11.55 a.m. by regular accommodation for south	12.50 p. m
11.05 p.m. " " express	11.50 p. m.

Trains leave Chatham on Saturday night to connect with Express going South, which runs through to St. John, and Halifax and with the Express going North, which runs to destination.

Connections are made with all passenger Trains both DAY and NIGHT on the Intercolonial.

Pullman Sleeping Cars run through to St. John on Mondays, Wednesdays and Fridays, and to Halifax on Tuesdays, Thursdays and Saturdays, and from St. John, Tuesdays, Thursdays and Saturdays, and from Halifax, Mondays, Wednesdays and Fridays.

The above Table is made up on I. C. Railway standard time, which is 75th meridian time. All the local Trains stop at Nelson Station, both going and returning.

All freight for transportation over this road, if above Fourth (4th) Class, will be taken delivery of at the Union Wharf, Chatham, and forwarded free of Truckage, Custom House Entry or other charges. Special attention given to Shipments of Fish.

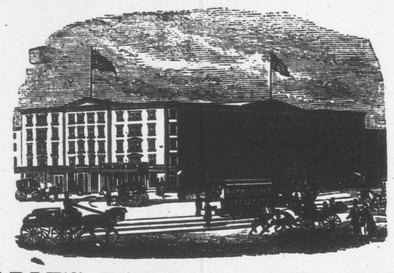

EARLE'S HOTEL, - - NEW YORK.

CORNER OF CENTRE AND CANAL STREETS.

THE favorite Hotel of Maritime visitors to New York! Convenient to the principal lines of City travel and the main Steamship lines communicating with points north and south.

It is one of the best Hotels in the City for visitors who wish to combine business with pleasure, as, while it is convenient to the centres of wholesale and Maritime trade, the principal places of amusement can also be reached in a few minutes by the different facilities for quick travel almost at the door, Ap'il 5, 1883.

NEW GOOD!

—AT—

J. B. SNOWBALL'S.

Just received per late Steamers from the Manufacturers

New Ulster Cloths

For Gents Ladies and Children:

Boys' Woollen Knickerbocker Hose,

Very Heavy.

A very large stock of

German and Canadian Clouds and promenade Scarfs.

Ladies' Berlin Wool Shawls,
Ladies Berlin Wool Jackets,
Ladies' and Children's Wool Scarfs.

Irish Frieze,

For Heavy Overcoats.

Irish and Scotch Tweeds,

Newest Styles.

Moscow Homespun, Costume Cloths,
Wool Serges, French Cashmeres, French Merinoes,
Jack Scicillians, Black Grecian Cords,
Colored Cloth Debeges,
100 pairs Best White

ENGLISH BLANKETS,

50 pairs Best Twilled

Canadian White Blankets

A few pairs of Super Extra BATH BLANKETS, at reduced price

ALL CHEAP FOR CASH!

Notice to Mill Owners

THE Subscriber is prepared to furnish his PATENT LOG CARRIAGE SHIFTING MACHINE, to any parties requiring the same, by supply drawings, etc., to enable parties to manufacture it for themselves.

The above is in use in several Mills on this River, and perfect satisfaction is guaranteed.

Full information given by application to the Subriber.

ROBERT McGUIRE.

JUNE 11TH, 1884.

P.E.I. MESS PORK,

Choice Selected Quality.

JER'H. HARRISON & Co.,

6-7 North Market Wharf.

Miramichi Advance.

CHATHAM. - - - - JULY 24, 1884.

Mercantile Indigestion.

The following is a dialogue which took place at an interview between the late Dr. Gregory and a patient who applied for his advice:—

Patient.—Good morning, Dr. Gregory. I'm just come in to Edinburgh about some law business, and I thought when I was here at ony rate, I might just as weel take your advice, sir, anent my trouble.

Doctor.—And pray, what may your trouble be, my good sir?—Pa.—'Deed, doctor, I'm no very sure; but I'm thinking it's a kind of weakness, that makes me dizzy at times, and a kind of pinkling about my stomach. I'm just no right.

Dr.—You're from the west country, I should suppose, sir?—Pa.—Yes, sir, from Glasgow.

Dr.—Ay. Pray sir; are you a gourmand—a glutton?—Pa.—Oh, no, sir; I'm one of the plainest men ever living in all the west country.

Dr.—Then perhaps you're a drunkard.—Pa.—No, Dr. Gregory; I'm thankful no one can accuse me of that; I'm of the Dissenting persuasion, doctor, and an elder; so you suppose I'm nae drunkard.

Dr. (Aside: I'll suppose no such thing till you tell me your mode of life.)—I'm so puzzled with your symptoms, sir, that I should wish to hear in detail what you do eat and drink. When do you breakfast, and what do you take to it?—Pa.—I breakfast at nine o'clock. I take a cup of coffee and one or two cups of tea; a couple of eggs, and a bit of ham or kipper'd salmon, or may be both, if they're good, and two or three rolls and butter.

Dr.—Do you eat no honey, or jelly, or ham to breakfast?—Pa.—O yes, sir; but I don't count that as anything.

Dr.—Come, this is a very moderate breakfast. What kind of dinner do you make?—Pa.—O sir, I eat a very plain dinner indeed—some soup, and some fish, and a little plain roast or boiled; for I dinna care for made dishes; I think some way they never satisfy the appetite.

Dr.—You take a little pudding then, and afterward some cheese?—Pa.—O yes! though I don't care much about them.

Dr.—You take a glass of ale or porter with your cheese?—Pa.—Yes, one or the other, but seldom both.

Dr.—You west-country people generally take a glass of Highland whiskey after dinner.—Pa.—Yes, we do; it's good for digestion.

Dr.—Do you take any wine during dinner?—Pa.—Yes, a glass or two of sherry; but I'm indifferent as to wine during dinner; I drink a good deal of beer.

Dr.—What quantity of port do you drink?—Pa.—Oh, very little; not above half a dozen glasses or so.

Dr.—In the west country it is impossible, I hear, to dine without punch?—Pa. Yes, sir; indeed, 'tis punch we drink chiefly; but for myself, unless I happen to have a friend with me, I never tak' mair than a couple of tumblers or so, and that's moderate.

Dr.—Oh, exceedingly moderate! You then, after this slight repast, take some tea and bread and butter?—Pa.—Yes, before I go to the counting-house to read the evening letters.

Dr.—And on your return you take supper, I suppose?—Pa.—No, sir, I canna be said to take supper; just something before going to bed; a rizzer'd haddock, or a bit of toasted cheese, or half a hundred of oysters, or the like o' that, and, maybe, two-thirds of a bottle of ale; but I tak' no regular supper.

Dr.—But you take a little more punch after that?—Pa.—No, sir; punch does not agree with me at bed-time. I tak' a tumbler of warm whiskey toddy at night; it's lighter to sleep on.

Dr.—So it must, no doubt. This, you say, is your everyday life; but upon great occasions you perhaps exceed a little?—Pa.—No, sir; except when a friend or two dine with me, or I dine out, which, as I am a sober family man, does not often happen.

Dr.—Not above twice a week?—Pa.—No; not oftener.

Dr.—Of course you sleep well, and have a good appetite? Pa.—Yes, sir; I'm thankful I have—indeed, ony wee harl o' health that I hae is about meal time.

Dr. (assuming a severe look, knitting his brows, and lowering his eyebrows): Now, sir, you are a very pretty fellow indeed; you come here and tell me that you are a moderate man, and I might have believed you, did I not know the nature of the people in your part of the country; but upon examination I find by your own showing that you are a voracious glutton; you breakfast in the morning in a style that would serve a moderate man for dinner; and from five o'clock in the afternoon you undergo one almost uninterrupted loading of your stomach till you go to bed. This is your moderation! You told me, too, another falsehood—you said you were a sober man, but by your own showing you are a beer swiller, a dram drinker, a wine bibber, and a guzzler of Glasgow punch—a liquor the name of which is associated in my mind only with the ideas of low company and beastly intoxication. You *tell* me you eat indigestible suppers, and swill toddy to force sleep—I *see* that you chew tobacco. Now, sir, what human stomach could stand this? Go home, sir, and leave off your present course of riotous living—take some dry toast and tea to your breakfast; some plain meat and soup for dinner, without adding to it anything to spur on your flagging appetite; you may take a cup of tea in the evening, but never let me hear of haddocks, and toasted cheese, and oysters, with their accompaniments of ale, and toddy at night; give up chewing that vile, narcotic, nauseous abomination, and there are some hopes that your stomach may recover its tone, and you be in good health, like your neighbors.—Pa.—I'm sure, doctor, I'm very much obliged to you (taking out a bunch of bank-notes); I shall endeavor to—

Dr.—Sir, you are not obliged to me; put up your money, sir. Do you think I'll take a fee from you for telling you what you knew as well as myself? Though you're no physician, sir, you are not altogether a fool. You have read your Bible, and must know that drunkenness and gluttony are both sinful and dangerous; and whatever you may think, u have this day confessed to me that you are a notorious glutton and drunkard. Go home, sir, and reform, or take my word for it, your life is not worth half a year's purchase.

LEADING DRUGGISTS on this continent testify to the large and constantly increasing sales of Northrop & Lyman's Vegetable Discovery and Dyspeptic Cure, and report its beneficent effects upon their customers troubled with Liver Complaint, Constipation Dyspepsia, Impurity of the Blood, and other physical infirmities, and as a female medicine, it has accompalished remarkable cures.

GENERAL NOTES AND NEWS.

The cholera panic still continues.

Nothing gives such beautiful colors as the Star Dyes.

The French fleet is threatening Foo-Chow.

Holloway's Corn Cure is the medicine to remove all kinds of corns and warts.

Mother Graves' Worm Exterminator has no equal for destroying worms in children and adults.

The Liberal members of the Mousseau investigation commission have left it in disgust.

M. A. St. Mars, St. Boniface, Manitoba, writes: Dr. Thomas' Eclectric Oil is a public benefit. Is has done wonders here, and has cured myself of a bad cold in one day. Can be relied upon to remove pain, heal sores of various kinds, and benefit any inflamed portion of the body to which it is applied.

Several prominent Democrats at Long Branch have purchased a handsome villa and will invite Cleveland to occupy it during the summer.

No Rival in the Field.

There is no rival for Dr. Fowler's Extract of Wild Strawberry. It is the acknowledged champion for the cure of all Summer Complaints.

It is stated that Butler will certainly run for President on an independent ticket.

C. A. Livingstone, Plattsville, Ont., says: I have much pleasure in recommending Dr. Thomas' Eclectric Oil, from having used it myself, and having sold it for some time. In my own case I will say for it that it is the best preparation I have ever tried for rheumatism.

"Unlawful games," said Mr. Justice Hawkins in delivering judgment in the famous Park Club case, in London, "are ace of hearts, faro, bassett, hazard, passage, roulette, every game with dice except backgammon, and every game of cards that is not a game of mere skill, and he was inclined to add any other game that was a mere game of chance."

Dyspepsia in its worst form will yield to the use of Carter's Little Nerve Pills aided by Carter's Little Liver Pills. They not only relieve present distress, but strengthen the stomach and digestive apparatus.

A novelty in the baking trade is a loaf of bread that does not require cutting after it is baked. It is shaped like Vienna bread, and so made as to form layers or slices of uniform thickness, which by pulling gently are detached, thus avoiding the use of the knife.

Ministers, Lawyers, Teachers, and others whose occupation gives them but little exercise, should use Carter's Little Liver Pills for torpid liver and biliousness. One is a dose.

Rescued at Last.

W. H. Crooker, druggist of Waterdown, says, when all other remedies fail for Bowel Complaints, then Dr. Fowler's Extract of Wild Strawberry comes t the rescue.

Two boys, 11 and 12 years old respectively, were arranged for murder last Friday in the Toronto Police Court and committed for trial.

Johnson's Anodyne Liniment will positively cure chronic diarrhœa of long standnig, also dysentary, cholera morbus, and cholera, used internally. There is no remedy known so valuable for immediate use as this old life preserver.

One single box of *Parsons' Purgative Pills* taken one each night will make more *new* rich blood than ten dollars worth of any liquid blood purifier now known. These pills will change the blood in the entire system in three months, taken one a night.

The mills at Fall River are endeavoring to devise means of reducing productions to relieve the stagnation in the print cloth market.

Prejudiced People.

Many people are prejudiced against patent medicines but all who try Burdock Blood Bitters are compelled to acknowledge it worthy a patent as a valuable discovery.

Nova Scotia crop estimates promise a good crop of hay, grain and roots, the fruit prospects being remarkably good.

For Old or Young.

Dr. Fowler's Extract of Wild Strawberry is the remedy for Cholera, Colic, Diarrhœa and Dysentery. No person is safe without it.

The Montreal *Herald* says the Minister of Agriculture has ordered precautions to be taken to guard against the introduction of cholera into Canada by means of the North Shore ports.

[Continued.]

CHAPTER II.

wonderful and mysterious curative power is developed which is so varied in its operations that no diseases or ill health can possibly exist or resist its power, and yet it is

Harmless for the most frail woman weakest invalid or smallest child to use.

"Patients

"Almost dead or nearly dying"

For years, and given up by physicians of Bright's and other kidney diseases, liver complaints, severe coughs called consumption, have been cured.

Woman gone nearly crazy!

From agony of neuralgia, nervousness, wakefulness and various diseases peculiar to women.

People drawn out of shape from excruciating pangs of Rheumatism.

Inflammatory and chronic, or suffering from scrofula!

Erysipelas!

Salt rheum, blood poisoning, dyspepsia, indigestion, and in fact almost all diseases frail

Nature is heir to

Have been cured by Hop Bitters, proof of which Can be found in every neighborhood in the known world.

A Search Warrant.

If there is any lurking taint of scrofula in the system, Burdock Blood Bitters are warranted to search it out

The wife of an Episcopal clergyman in Minnesota is afflicted with a terrible malady. Her bones have turned virtually into chalk, and are so fragile that she can scrcely move without breaking them.