POOR DOCUMENT

MC 2035

The Evening Times ★ Star

VOL. XVI., No. 235 | ST. JOHN, N. B., THURSDAY, JULY 8, 1920 | TWELVE PAGES—ONE CENT

CALLS FOR PEACE AT ONCE WITH RUSSIA

British Labor Delegation Issues Report

Says Present Policy Means European Disaster — United States Removes Most Restrictions on Trade with Soviets.

London, July 8—The British labor delegation which recently returned from Russia, has issued an interim report. It declares there is urgent need for immediate peace with Russia and that persistance in the policy of blockade and intervention is madness and criminal folly which can end only in European disaster.

Emphasizing Russia's economic and transport difficulties and the absorption of her efforts in military activities, the report says:—

"Ringed from the world by a blockade of all powerful nations, attacked by enemies from without and menaced by fear of counter revolution from within, it is wonderful that a revolutionary government which has maintained any kind of order and discipline amongst its peoples has rallied to its support practically the whole Russian nation."

U. S. Action.

Washington, July 8 — (Associated Press)—Restrictions on trade with Soviet Russia were removed yesterday by the United States State Department except insofar as they pertain to the shipments of materials susceptible of immediate use for war purposes.

An individual export license must be obtained for the shipment of such materials, also for export to Russia of locomotives, railroad materials and rolling stock and motor cars and components.

The State Department took particular pains to state that political recognition, present or future, of any Russian authority exercising or claiming to exercise governmental functions was neither granted nor intended. It is also emphasized that individuals or corporations trading with Russia would do so on their own responsibility and at their own risk.

Individual export licenses still will be necessary for the shipment to Hungary, Austria, Bulgaria or Turkey, of any materials suitable for immediate use for war purposes. Such materials include locomotives railroad rolling stock and motor cars.

To Replace Krassin?

Copenhagen, July 8—A rumor is current in diplomatic circles that M. Tchitcherin, the Bolsheviki foreign minister, will go to London to resume negotiations for the reopening of trade between Russia and the allied countries, for which it is considered that M. Krassin, Bolshevik minister of trade and commerce, lacks the necessary political and diplomatic ability. M. Litvinoff, according to the report, will act as the Soviet foreign minister in the absence of Tchitcherin.

LINING UP FOR THE N. S. BATTLE

Tendency to Class Representation in Some of the Constituencies Reported.

(Canadian Press.)

Halifax, N. S., July 8—While all nominations for the local legislature will not be made before Saturday certain districts are showing a tendency towards class representation.

The farmers have organized in Pictou, Halifax, Colchester, Cumberland, Kings, Antigonish and Cape Breton counties and made nominations in Pictou, Kings and Colchester, while in Halifax county one independent farmer has the support of the labor party.

Labor has nominated representatives in Cape Breton, Halifax, and Pictou, the latter county nominating Mrs. J. M. Donaldson of New Glasgow, who is supported by the G. W. V. A. and who is the first woman to be nominated for the local legislature.

Premier George H. Murray, who is contesting two constituencies, Victoria and Richmond, is appealing to the electors on his record of twenty-four years as the head of the government and is emphasizing the road policy of the government embarked upon during the last year and involving the expenditure of $11,000,000 within the next five years.

W. L. Hall, M. P. P. for Shelburne and leader of the opposition, accuses the government with attempting to obtain a snap verdict while the farmers are busy haying, of failure to take the roads out of politics as promised, and failure to abolish the legislative council, in the face or repeated pledges to do so.

The chief grievance of the Labor party against the government is the latter's failure to enact compulsory eight-hour legislation.

Unusual interest in the election is being taken in Halifax and throughout the province. It is regarded as certain that there will be a contest in every constituency and last night in Halifax Hon. George E. Faulkner, a member of the government, failed to secure a place on the ticket, so keen is the race for nominations.

LATEST REPORT IS THAT PREMIER GOUIN WILL RESIGN TODAY

Quebec, July 8—Only routine matters were discussed at a provincial cabinet meeting here yesterday. It is expected that the resignation of Premier Gouin will take place at a meeting called for today.

COMING TO CONFERENCE.

Ernest Woodhead, who will represent the Huddersfield (England) Examiner at the Imperial Press Conference in Canada in July.

ROAD HOUSE NEAR BORDER RAIDED

Visit to Premises Between Houlton and Woodstock and Liquor Seized.

(Special to Times.)

Fredericton, N. B., July 8—Chief Inspector W. D. Wilson was informed by telephone last night that a road house between Houlton and Woodstock was raided by officers acting under the prohibition act on Wednesday afternoon. It was said that Frank McKinnon was arrested and a large quantity of liquor seized. McKinnon was taken to Woodstock where a conviction against him was made before a magistrate and a fine of $200 imposed. The man was held on further charges. The raid was made by sub-inspectors, Demmings, McRae and Avery of carleton county.

A REVOLUTION IN BRUNSWICK IS THREATENED

London, July 8—A Central News despatch from Berlin, dated Wednesday, reports that preparations are proceeding for a revolution in Brunswick. The extreme radicals, it is declared, are working feverishly on plans for a general strike at the week-end, and a new revolutionary committee is said to have arranged for a big mass meeting within a day or two to consider the question of drastic action.

THEY GET BUSY ON SOUTH END PLAYGROUNDS

There was something doing last evening on the South End playgrounds. The appeal made on Monday evening had its effect, and at the close of a lively ball game a crowd of boys and young men seized shovels, wheelbarrows and rakes and worked with a will till ten o'clock grading the 100 yards dash. The running track around the diamond will also be laid out, a jumping pit provided, and equipment got for the high jump, pole vault, shot put, and quoits.

The work will go on again tonight, and there will also be a lively junior ball game. Some running races were started last evening and the young men and boys of the south end are eager to get into athletic sports. Their enthusiasm rejoiced the older men who are interested. Frank White and other members of the Improvement League executive directed the work, which is really play, last evening.

IN WALL STREET.

New York, July 8—(10.30 a.m.)—The upward swing of prices in the stock market made further progress at the opening of today's session, signs pointing to a continuance of yesterday's activity in the popular speculative shares. Some of the oils, equipments and motors rose one to almost three points in the first few minutes of trading and rails gave promise of extending yesterday's modenate gains. Shippings, chemicals, textiles and utilities advanced from half a point to two points.

Noon Report.

New York, July 8—Profit taking in some of the specialties checked the advance during the first hour but the rise was resumed before noon under lead of rails. Gains of one to two points accompanied the buying of Southern Pacific, Louisville and Nashville, D. & H., and several of the cheaper issues, notably Southern Railway, Rock Island, Texas Pacific, St. Louis and San Francisco, Missouri Pacific preferred, St. Paul preferred and New Haven. Oils increased their gains on the rally with motors and chemicals and irregular advances were made by coppers and tobaccos. Further relaxation was shown by the money market, call loans opening at seven per cent.

N. S. MEDICAL SOCIETY.

Kentville, N. S., July 8—Addresses delivered yesterday at the sixty-seventh annual meeting of the Nova Scotia Medical Society included one by Dr. F. N. G. Starr of Toronto, who spoke on "Surgical Aspects of Tuberculosis"; Dr. M. A. B. Smith of Halifax on "Modern Treatment of Gastric Diseases"; Dr. B. Franklyn Royer, Halifax, on "Child Welfare"; Prepatal and Postnatal"; and Dr. G. W. T. Farrish of Yarmouth on "Environment in Relation to Tuberculosis."

BOTH ST. JOHN M. P.'S MENTIONED FOR THE CABINET

Meighen Likely to Announce Whole List Saturday

They're Going Into Matter Today — May Not Fill Rowell Portfolio — What Some Papers Think of Change.

(Canadian Press.)

Ottawa, July 8—Ottawa this morning is in a flutter of excitement over the change in dynasty on parliament hill, Sir Robert Borden is to resign office on Saturday morning and it is altogether pfrobable that Hon. Arthur Meighen will be sworn in at the same time. It is thought that the new prime minister will be in a position to announce a complete list of his new cabinet then. Several meetings are being held by the various ministers concerned this morning. There are now five vacancies in the cabinet—External affairs, by the resignation of the premier; interior, by the promotion of Mr. Meighen; public works, unfilled since Mr. Carvell resigned; the presidency of the privy council, vacant by the resignation of Mr. Rowell, and the department of customs by the outgoing of Hon. Martin Burrell. It is doubtful if Mr. Rowell's portfolio is to be filled, but if so, Hume Cronyn of London, Ontario is regarded as having the best chance.

For the New Brunswick representation the names most mentioned are S. E. Elkin, M. P., and R. W. Wigmore, of St. John, and for the Nova Scotia vacancy, F. B. McCurdy of Colchester. The British Columbia successor of Mr. Burrell will likely be H. H. Stevens, or R. F. Green. In any event three by-elections will be necessary, and possibly four.

Honorable Mr. Meighen will be the first Western man to take over the chief executive of Canada. While he is a native of Ontario, he has spent practically his whole life in the west. He has represented Portage La Prairie, Manitoba, since 1908. Mr. Meighen was also the man who went with Sir Robert Borden to England in 1917 to attend the Imperial Conference. He is a barrister by profession, having graduated from Toronto University in 1896. He is also remembered as the man who fathered the Compulsory Military Service Act and carried it through the House of Commons in 1917.

Press Comment.

Montreal Gazette:—"Circumstances have long designated him as the most likely of the actual ministers to take up the heavy work of the premiership and revive the party enthusiasm that has been allowed to decline. In no task given to him has he failed. He has the respect of all sections of parliament, the tribute to his capacity, industry and attention to his duties. The country can depend upon it that as he has grown with his opportunities in the past, so he will grow with those which now confront him."

Halifax Herald: "It is particularly gratifying to know that, although a strong and consistent Conservative, Mr. Meighen had the almost unanimous support of the Liberal members of the Unionist government and its parliamentary followers for appointment to the premiership. This is an excellent omen in these days of party disintegration and reconstruction. The new National Liberal and Conservative party, of which he is now to assume the initial leadership, will be the main dependence of Canada in the future. For its ultimate success, Liberal as well as Conservative adherence and support will be necessary, if dangerous radicalism is to be kept in check. He will take his stand, at once, on a platform of the broadest and most commendable Canadianism, which has already received his approval and in the construction of which he ably assisted. With such a platform and such a leader as Mr. Meighen there should be no reasonable doubt of success, while Canadians remain as they have always been loyal Canadians and true Britons."

Toronto Globe: "The premier designate is a Conservative who acknowledges no hyphenated limitations. The old line Tories who have been calling for a return to pre-war politics and for the reorganization of the party under a hustling leader will follow Mr. Meighen gladly. He is not only true blue politically, but he is a first rate fighting man." Discussing the attitude of Liberals elected as Liberal-Unionists in 1917, the Globe says that their position is humiliating and that some of them, both east and west, are reasonably certain to notify Mr. Meighen that the reconstructed Conservative government can no longer command their support.

Toronto Mail and Empire: "With all the questions that are now before the country Mr. Meighen is familiar. There is no closer student of our affairs than he has been. He will prove an acceptable leader, and we hope the country will have the good fortune to have him long at the head of its affairs."

Toronto World: "Hon. Arthur Meighen may be trusted to organize his followers boldly to and announce his policy, and prepare to carry on an aggressive campaign. Although a western man, he is an outspoken upholder of the national policy and upon every issue that may raise he can be trusted to declare himself with frankness.

"He will enthuse many of his followers, who began to fear that the government was committed to a policy of drift. He takes up the burden of party leadership and government administration at a difficult time, but he has the reputation in the house of surmounting difficulties and of turning apparent disasters into victory."

(Continued on page 2, fifth column)

As Hiram Sees It

"Hiram," said the Times reporter to Mr. Hiram Hombeam, "I don't believe I have anything to say today that is worth saying, or that would interest anybody."

"The's a hull lot o' talkers in this country that's jist like you," said Hiram. "The trouble is—they don't know it—an' they keep on talkin'. We hed one of 'em in the pulpit out to the Settlement last Sunday. He didn't even come under suspicion of hevin' anything to say that was woth sayin'—but he hed a gift o' gab that was astonishin'. Yes, sir—you'll even find 'em in the pulpit sometimes—as well as in the market or the club—or the lodge. Hanner says I'm a little that way myself sometimes. That kind o' talk is like the froth below the dam—it aint got no drivin' power. I sometimes think the wrong ones was born deef an' dumb—an' that the gover'ment orto pervide schools to teach people not to talk too much. You take a man or woman that thinks they got to keep their tongues waggin' all the time an' they'll do a lot o' devilry without thinkin' what they're doin'. A perfessor couldn't think as fast as some people talk—an' the less they know the more they hev to say—By Hen!"

MUNICIPAL HOME FOR YORK COUNTY

Managing Committee Appointed — Issues of Bonds Totalling $20,000.

(Special to Times.)

Fredericton, N. B., July 8—The Municipal Home commission of York county met on Wednesday night and took the necessary steps for the establishment of a municipal home at the Pine Grove property, Douglas, recently purchased by the Municipality. Councillors Seymour, Hallett, Walker, Clarkson and Pickard were appointed a managing committee.

It was decided to issue bonds to $20,000, in two series of $10,000 each for a five years period at six per cent.

The buildings at Pine Grove are in good condition but require repairs and alterations and additions. This work will be begun at once.

TWO YEARS IN PENITENTIARY

Quietness prevailed in police circles last night with the result that the police court sheet this morning was marked "nil." A postponed case against James McCann, charged with breaking and entering and stealing from the summer cottages of F. E. Williams, Struan Robertson and Fred deForest, Loch Lomond, was resumed. He had pleaded guilty to having some of the goods in his possession, but was remanded until some inquiry could be made about his character. On account of certain circumstances the magistrate sentenced him to two years in Dorchester penitentiary instead of five, as he intimated at the conclusion of the hearing a few days ago. The accused was taken into jail to await transportation to Dorchester.

Says Pedestrian Has the Right of Way Over Motorist

Toronto, July 8—"There is no right of way in presence of danger," declared Coroner Bateman, at an inquest last night into the death of a three year old boy, David Gordon, who was killed by an automobile. He added that a pedestrian always had the right of way over a motorist. The inquest was adjourned.

Phelix and Phenomenal

WEATHER REPORT

Issued by authority of the Department of Marine and Fisheries, R. F. Stupart, director of meteological service.

Synopsis—The disturbance which was over the Great Lakes yesterday morning has moved eastward to the Lower St. Lawrence valley, causing showers in Ontario and Quebec. Showers have occurred in Saskatchewan and western Manitoba.

Mostly Fair.

Maritime—Fresh southwest winds with showers in most places; Friday, fresh westerly winds, scattered showers, but mostly fair, stationary or lower temperature.

Gulf and North Shore—Fresh winds, showery today, clearing on Friday.

New England—Partly cloudy tonight and Friday; cooler tonight; moderate winds, mostly southwest.

Toronto, July 8—Temperatures:

Stations	8 a.m.	Highest during Yesterday	Lowest night
Prince Rupert	52	74	52
Victoria	64	92	02
Kamloops	58	..	56
Calgary	54	80	52
Edmonton	52	80	48
Prince Albert	52	76	50
Winnipeg	60	82	54
White River	60	68	34
Sault Ste. Marie	53	..	48
Toronto	66	78	58
Kingston	62	68	56
Ottawa	62	72	60
Montreal	66	74	64
Quebec	70	68	62
St. John	58	62	54
Halifax	66	78	58
St. John's Nfld.	66	72	54
Detroit	62	74	58
New York	72	78	68

COLLAPSE OF POLES ON LONG FRONT

Bolsheviki Success Makes Situation Serious

Victory in Several Battles Is Claimed—Poles Admit Loss of Rovno, One of Three Famous Fortresses in Western Russia.

Berlin, July 8—The Polish front from the Pripet to the Carpathians has completely collapsed and the situation is most serious, so the semi-official Allgemeine Zeitung says it learns authoritatively. The Russian push southward from Kiev and Rovno has met with only slight opposition.

A Warsaw despatch to the Frankfort Zeitung says the Bolsheviki have begun an offensive on the north front, to the north of the Molodechno-Polotsk railway, but their first attempt to break through has failed.

London, July 8—Russian Bolshevik forces have smashed their way forward on the southern flank of the Polish front and Soviet military authorities claim success in a series of battles near Staso-Konstantinov, towards which town they are driving the Poles, according to a Bolsheviki official statement received here by wireless.

Soviet forces have reached Lititchev, twenty-four miles east of Proskirov, and have occupied Mohilev-Podolsk in their drive along the Dniester river. The statement says that heavy fighting is going on between the Bolshevik and forces commanded by General Wrangel, on the southern front, the struggle being particularly intense in the region of Orickhov.

Rovno Lost.

Paris, July 8—Reports of the capture of Rovno, one of the three famous fortresses in western Russia, by the Bolsheviki, are confirmed in a Polish official statement issues yesterday.

Paris, July 8—The council of ambassadors has notified the Polish and Czecho-Slovak delegations that since no agreement has been reached by them to arbitrate the Teschen question a plebiscite in that region will be held.

POLES CALLED TO RALLY FOR QUICK SERVICE

Proclamation for Volunteers to Help Stay Advance of Reds — Crisis at Hand.

(Associated Press.)

Warsaw, July 8—Volunteers for immediate service against the advancing Russian Bolshevik forces are called for by the Polish national council of defence in a manifesto just issued.

Besides calling able-bodied men to arms, the manifesto urges men unfit for active service to register in order to release officers and men for duty at the front. The document, which bears the signature of President Pilsudski, declares the struggle is a fight against Bolshevism rather than against Russia.

Another proclamation addressed to the soldiers says the decisive moment has arrived in which Poland's fate is to be decided. It assures the soldiers that in case they are wounded their income will be continued by the government, and that provision will be made by the government for the families of those killed in battle.

Citizens having in their possession swords, rifles, pistols or ammunition are urged to turn them over to the government for use in the army.

Success of Reds.

Warsaw, July 8—(Associated Press)—It was announced today that Bolshevik troops, after several fruitless attempts, have succeeded in effecting a crossing of the Beresina in strong force near Navosialki, southeast of Borisov, about fifty miles northeast of Minsk.

A smaller detachment forced the Bolsheviki south of Beresina village, further to the southeast.

Girl Drowned; Man Who Tries to Save Her Is Killed

Yosemite, Cal., July 8—Gertrude Kistler, twelve years old, daughter of Sedgewick Kistler of Rock Haven, Pa., a delegate to the democratic convention, was drowned in the Mercedes river here yesterday, and H. J. Hink, of Los Angeles, who went to her rescue, slipped on a rock and fractured his skull, death resulting instantly.

Twins Born to Woman Doomed to Die for Murder

Quebec, July 8—Marie Anne Houde Gagnon, under sentence of death here for the murder of her daughter Aurore by cruelty and neglect of her stepdaughter Aurore, this morning gave birth to twins, a boy and a girl.

The father, Telesphore Gagnon, is serving a life sentence in St. Vincent de Paul penitentiary for complicity in the murder of his daughter.

The boy weighed nine and the girl seven pounds.

EXCHANGE TODAY.

New York, July 8—Sterling exchange firm. Demand 394 7-8. Cables 395 5-8. Canadian dollars 87.82.

HEAD OF CANADIAN MEDICAL ASSOCIATION.

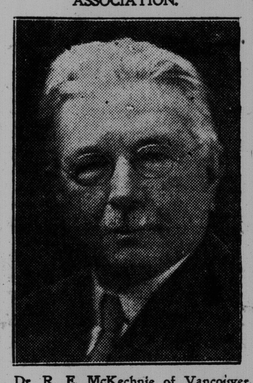

Dr. R. E. McKechnie of Vancouver, who was installed as president of the Canadian Medical Association for 1920, at the annual convention. He is chancellor of the University of British Columbia.

MIKE HAS BEEN "AS GOOD AS GOLD"

"Champion Stowaway" May Have European Trip with Rich Patroness.

New York, July 8—After having crossed the ocean five times hidden behind bales and boxes, Mike Gilhooley, fourteen years of age, "champion stowaway" may within a few months lounge luxuriously in a chair aboard a trans-Atlantic liner, bound back to Europe for a temporary visit to promote his education.

This became known today when Mrs. Marion C. Curry, who adopted the Irish-Belgian war orphan, mascot of American troops, denied an erronous report emanating from Ellis Island, that she had inquired of immigration authorities there how she could be relieved of the custody of her ward.

Mrs. Curry said that she had asked Ellis Island officials what she would have to do if she wanted to take the boy to Europe on a trip which she is contemplating. She said that she did not want the boy deported, but that evidently the authorities had misunderstood her.

"The boy has been as good as gold," she said. "He has just completed school and is now going to a boy scout camp for the summer."

GOUIN RESIGNS

Quebec, July 8—(Canadian Express)—Sir Lomer Gouin has resigned as premier of Quebec. Me made an official visit to the lieutenant governor at one p. m. He will make a declaration at five o'clock this afternoon.

LATE SPORT

Halifax, N. S., July 8—At a meeting of officers of the Maritime Amateur Oarsmen's Association, which was up to the war affiliated with the Canadian Amateur Oarsmen's Association, it was decided last night to hold a re-organization meeting at the Arm Club on next Thursday evening. Endorsement of the entry of John Power of St. Mary's A. A. and A. C., for the intermediate sculls in the national championships regatta to take place at Worcester, Mass., this month, was given.

Tulsa, Okla., July 8—Jack Reeves of San Francisco was given a referee's decision over Lee Rowlands of Philadelphia at the end of a fifteen round bout here last night.

Toronto, July 8—As a part of the deal wherebv Vernon Spencer of the Toronto Internationals became a member of the New York Giants, pitcher Bunny Hearne will report to the Toronto club tonight.

St. John Represented.

Montreal, July 8—The annual tournament of the Montreal Gun Club at St. Laurent starts today. Entries have been made by trapshooters from St. John, N. B., Sherbrooke, Galt, Hamilton, Gananoque, Ottawa, Ogdensburg, New York and St. Albans. The outstanding feature will be a five man team shoot, while the merchandise competition will be carried on throughout the day.

London, July 8—Harry Vardon and Edward Ray, noted British golf professionals, will visit Canada this summer and will play in matches on several courses.

MOBILE MUST PUT BACK.

Queenstown, July 8—Definite decision has been reached that the liner Mobile, which arrived here several days ago from Liverpool on he voyage to New York, must return to Liverpool because of trouble with her machinery.

Two hundred and eighty second class passengers and some who are traveling third class, will be landed here and will be transferred to the steamer New York, which will call today. The remainder will proceed on board the Celtic, which will leave for the United States tomorrow.

MONTREAL MARKET.

Montreal, July 8—The local stock market opened moderately strong this morning with a slight tendency to breadth. Laurentide was the most active stock on the list with Quebec Railway and Spanish River running close seconds. Sugar, Brazilian, Breweries, Power, Glass, Shawinigan, Car, Tookes and Wayagamack were other issues favored by the public during the early trading.

NEW POLICEMAN.

Titus Smith, a native of England, was sworn in as a police constable this morning.

GOVERNMENT IS BEATEN IN LORDS

Vote of 95 to 23 for Resolution Urging Retrenchment

Excitement in Commons Over Statement re General Dyer — Increase in Duty on Sparkling Wines Is Cut Down.

London, July 8—The government suffered a defeat in the House of Lords last night when Baron Middleton's resolution strongly urging retrenchment in national expenditure was adopted by a vote of 95 to 23. The resolution also demanded that the government appoint commissioners empowered to wind up existing departments for special war services and reduce to a normal level other inflated establishments.

London, July 8—(Canadian Associated Press)—The House of Commons was greatly excited last evening over a statement by Mr. Churchill, minister of war, that the army council had agreed with the decision of the Indian authorities condemning General Dyer for firing on a meeting of natives at Amritsar, and declaring that he must not be further employed.

Vigorous protests were raised and cries of "shame."

The commons is now dealing with the budget proposals in the finance bill. The chancellor has stuck to his guns successfully against some opposition, the most important concession being the reduction of fifty per cent, the increased duties on sparkling wines to 33 1-3 per cent.

RAISE PAY AND REDUCE CHARGE FOR THEIR COAL

Demands of British Miners to Strengthen Policy of Forcing Nationalization.

London, July 8—A conference of delegates, representing 900,000 miners, at Leamington yesterday adopted a resolution demanding that the government concede an advance in wages of two shillings daily and the immediate reduction of the recent addition of 14 shillings a ton to the price of domestic coal.

Proposals for a five day week and to give the executive committee of the miners' federation power to call a strike without a ballot of the members were defeated. For the present there is no threat of a strike but the action taken was intended to strengthen the policy of forcing the government into nationalizing the coal mines.

TROUBLE OVER WOMEN; MAN IN ROCHESTER SLAIN

Rochester, N. Y., July 8—James Osborne, forty-five, was shot and killed in Maple street early last night by Michael Todosco, who escaped.

Todosco followed Osborne out of a house where both men had been calling. Jealousy of Osborne's attentions to women who lived in the house is believed to have been the motive for the shooting.

HALIFAX LIBERALS NOMINATE; FIFTH MAN NOT CHOSEN

Halifax, N. S., July 8—At a large convention of the Liberal Party last night, Henry G. Bauld, ex-Alderman J. B. Douglas and Hn. R. E. Finn, all of Halifax and Adam Burres of Musquodoboit were nominated to contest the county at the coming provincial election.

There was a mix-up over the nomination of the fifth candidate, John Connelly and Alderman John Murphy, being the contenders. The convention was unable to make a choice and adjournment until today was made.

GOVERNOR COX TO SIR JAMES AIKENS

Sandusky, Ohio, July 8—A letter from Governor James M. Cox, Democratic candidate for president, to Sir James Aikens, lieutenant-governor of the province of Manitoba, principal speaker at yesterday's session of the Ohio State Bar Association at Cedar Point, was read to the convention by President Bennett.

The letter in part follows:

"I have long preached the doctrine of a better understanding between the English-speaking governmentalities of the United States and Canada. In the affairs of civilization and more intimately of humane welfare our division is only governmental. In Ohio you will find a cordial feeling for you and your countrymen and an understanding of how you have suffered during the stress of war. Let us hope as our soldiers fought side by side, so shall the two great powers of this hemisphere support in unison and harmony the ideals which will guarantee a better and happier world."

TRAIN KILLS THREE BOYS PLAYING ON TRACK

Donora, Pa., July 8—Three boys were killed instantly here last night when they were struck by a Pennsylvania railroad passenger train.

The boys, it is said, were playing with a baseball on the tracks, when the accident occurred.