POOR DOCUMENT

MC2035

Want Ads Are Money Makers—Use The Times-Star Classified Columns.

The Evening Times-Star Classified Advertisements

RATES

General Classifications—Two cents a word each insertion; minimum charge 25c.

Situations Wanted—One cent a word each insertion; minimum charge 15c.

The average daily net paid circulation of The Times-Star for the six months ended March 31, 1924, was 16,512.

With a few words scrawled on paper, the Kaiser started a war.

With a pen, ink and paper, Thomas Jefferson helped write a document that founded a nation.

Why doubt that a few words published in The Times-Star want ad columns will sell that old refrigerator or rocking chair?

The Times-Star

"The Paper With the Want Ads."

LOST AND FOUND.

LOST—Thursday afternoon, a sum of money, either in City Market or between market, Charlotte street and Union to Waterloo, and back through Five and Ten to Ross Drug Co. Finder please communicate with Clerk of Market. Reward. 1904—9—20

LOST—Gray purse. Main 1817-11. 1903—9—23

LOST—In the vicinity of Rockwood Park, one lamb. Call McDonald Bros., City Market, Main 1236. 1865—9—22

MALE HELP WANTED

WANTED—Experienced stenographer.—Apply, stating age, experience and salary expected, to Box W 40, Times. 1841—9—20

WANTED—Lather. Apply J. A. Adams, Orphans' Home, Fairville, N. B. 1851—9—20

MEN to train for firemen, brakemen. Beginners $150, later $250 monthly (which position?) Railway. Apply Box Y 99, Times Office.

MAKE MONEY at home—$1 to $2 an hour for your spare time writing showcards for us. No canvassing. We instruct and supply you with work. West Angus Showcard Service, 37 Colborne Building, Toronto.

EARN $5.00 to $25.00 weekly, the pleasant home work way, making socks on the fast, easily learned Auto Knitter. Experience unnecessary; distance immaterial. Particulars 3c. stamp. Dept. 34C, Auto-Knitter Co., Toronto.

FEMALE HELP WANTED

WANTED—An organist and choir leader for city church. Write, stating salary and qualifications.—Box X 20, care Times Office. 1919—9—22

WANTED—Girls for fur sewing. Apply D. Magee's Sons, Ltd. 1920—9—22

WANTED—First class stenographer.—Apply in own handwriting, giving references, to Box M. 44, Times Office. 1897—9—22

WANTED—Girl for general house work. Apply 297 Princess St. 1896—9—20

WANTED—Girl to assist with house work and care of children.—Phone W. 886-21. 1813—9—20

WANTED—Waitress. Apply Victoria Hotel. 1800—9—20

WANTED—A capable woman to keep house for three men. Must know about farm work.—Apply Willard Grime, Freeport, Digby Co., N. S. Give References. 1700—9—22

COOKS AND MAIDS

WANTED—Nurse maid. References.—Mrs. Frank T. Mullin, 3 Paddock St. 1906—9—20

WANTED—Maid. Apply Mrs. Fleming, 17 Garden street. 1888—9—23

WANTED—General maid. 75 Pitt St. 1890—9—26

WANTED—Good plain cook. Best wages for capable girl.—Apply Mrs. F. R. Taylor, Rothesay, 'Phone R. 15, St. John in winter. 1745—9—20

WANTED—General maid.—Apply 28 Mecklenburg street. 1775—9—20

WANTED—A cook. Apply to Miss Thorne, 13 Mecklenburg street. References required. 1646—9—23

WANTED—General maid. Apply Miss M. B. Daniel, 148 Princess St. 1659—9—23

WANTED—Experienced cook. References required.—Apply to Mrs. T. E. G. Armstrong, No. 27 Queen Square. 1554—9—20

WANTED—Maid, general house work. References.—Apply 280 Douglas Ave. 1549—9—20

SITUATIONS WANTED

WANTED—Employment in city, by unengaged school teacher, willing to do store or office work.—Box W. 38, Times. 1812—9—23

WANTED — SALESMAN. Thoroughly trained salesman is open for position. Is employed now, but wishes change to firm where prospects are better, and honest effort will be rewarded. Nova Scotia territory preferred.—Write Box W. 37, Times-Star Office. 1821—9—22

WANTED — Licensed chauffeur, will hire by day, trip or hour.—Phone M. 4851-11. 1763—9—22

WANTED—Situation. Work by week or day.—Phone M. 2612. 1742—9—20

WANTED — Dressmaking, suits and coats, by the day.—Main 3817-31. 1592—9—22

WANTED—First class painter wishes work by day or job.—Box W 22. 1574—9—22

AGENTS WANTED.

ANY PERSON desirous of making from $10 to $20 weekly in spare time, without interfering with present employment, send for particulars or free sample book "Imperial Art" personal Christmas cards. Manufacturers, 122 Richmond West, Toronto.

AGENTS WANTED

$5 PRIVATE Christmas greeting cards, sample book free; men and women already making $5 up daily in spare time. Garretson Company, Brantford, Ont. 533

FOR SALE—AUTOS

FOR SALE—One Hudson coach. Bought new last year; shock absorbers cost $175, spring covers, trunk, bumpers, two spare tires, automatic window cleaner, motor metre. Away less than half cost of new car.—United Garage, 90 Dock street. 1937—9—22

FOR SALE—1920 Ford roadster; starter, shock absorbers. Real good condition, $150.—Phone 3873. 1931—9—22

FOR SALE—Ford Sedan, perfect condition, $450.—107 Broad St. 1886—9—22

FOR SALE—One Ford touring car.—Phone W. 504-21. 1885—9—26

FOR SALE—Ford Coupe, perfect condition. Overland Four, small price; Briscoe touring, good value.—Sydney Garage, 55½ Sydney St. 1854—9—20

FOR SALE—Five passenger car, good cord tires and spot light. Price $80.—Phone Main 4894-21. 1850—9—22

FOR SALE—One McLaughlin Special five passenger touring car, late 1920 model. This is the best buy we have had this season, going at $450. We also have two Dodge touring cars, 1922 models; great buys.—United Garage, 90 Duke St. 1781—9—20

FOR SALE—Chevrolet roadster. Cheap. Apply Ira Phillips, Coldbrook. 1730—9—24

FOR SALE—Star Special, equipped with 4 Blackmorse shocks. In A1 condition. Must be sold this week.—Phone Rothesay 94, in evenings. 1725—9—20

FOR SALE—McLaughlin coupe, newly painted, all new tires.—Apply Coleman & McElwaine Paint Shop, Marsh Road. 1704—9—20

FOR SALE—1922 McLaughlin Six Sedan. Owner leaving city.—Phone M. 2519. 1657—9—22

FOR SALE—ALWAYS A FEW GOOD used cars, which we sell at what they cost us, after thorough overhauling. One-third cash, balance spread over twelve months. Victory Garage, 92 Duke street, Phone Main 4100.

FOR SALE — HOUSEHOLD

FOR SALE—New York Cabinet Grand upright piano, 2 sewing machines, 2 heaters, 2 tailors' tables and household effects.—118 City Road. 1932—9—22

FOR SALE—No. 13 Silver Moon feeder, 10 joints pipe, mat and shield. At order, $15.—Apply 76 Dorchester St. 1912—99—20

FOR SALE—Cabinet gramophone with 36 records, white bed and spring, also 12 gauge shotgun. — Telephone West 789-21. 1867—9—23

FOR SALE—By private sale, on Friday and next few days, at 170 King St. East, dining room, living room, bedroom furniture and squares, etc. 1852—9—20

FOR SALE—Six room, up-to-date. Furniture, nearly new. A bargain, $700.—Phone M. 1132. 1738—9—20

FOR SALE—Daveno, gas range, perfect condition.—Main 2012. 1849—9—22

FOR SALE—McClary gas stove and Rudd hot water heater, 133 Duke St. 1787—9—24

FOR SALE—All kinds furniture, 39 Paradise Row. 1698—9—22

FOR SALE—One Acadia self-feeder, size No. 13; one Charm Richmond kitchen range with hot water compartment attached. Both stoves in fine condition.—Apply Box X 10, Times Office. 1534—9—20

FOR SALE — REAL ESTATE

FOR SALE—Property containing store and two flats, with barn, $1,500. House, 6 rooms, nice location, $800, $200 handles. Two family, baths, lights, $2,650. Three family, freehold, baths, lights; rentals $1,044; $500 handles. Central modern two-family freehold. Central brick freehold; bath, lights, hot water heating, $3,700. Many others.—H. E. Palmer, 50 Princess street. 1930—9—23

FOR SALE—Desirable modern two-family freehold, Princess street, with doctor's offices; very central.—H. E. Palmer, 50 Princess street. 1928—9—23

FOR SALE—Residence of Dr. A. E. Baxter, 91 Coburg St., freehold property; also garage; hot water heating, 13 rooms. Good repair. May be seen any time.—Phone M. 2519. 1658—9—22

FOR SALE—Property on Gondola Point road, five minutes from Fair Vale Station. House contains six large rooms and bath, open fireplace, hardwood floors, electric lights and automatic pump; cellar with frostproof pantry, furnace and set tubs. Outside sashes and screens. Four lots of land each 66 x 150 ft. with garage and garden.—J. H. Emery, Fair Vale, or 'Phone Rothesay 16-21. 1723—9—20

FOR SALE—GENERAL

FOR SALE—Radio tubes and batteries. 20% off list price.—Jones Electric Supply Co. 1918—9—26

FOR SALE—Ice chest, beds, dining table.—246 Sydney. 1940—9—23

FOR SALE—Latest type automatic ironer, slightly used; less than half of original cost.—Jones Electric Co. 1917—9—23

FOR SALE—Lloyd carriage.—66 Dorchester St., Main 1594-41. 1881—9—22

FOR SALE—One McClary coal range, gas range, gas heater, also electric mangle.—91 Coburg St., Phone M. 2513. 1834—99—23

FOR SALE—Two pool tables, one snooker table. Cheap.—Robt. J. Armstrong. 1989—9—26

FOR SALE—Ross Rifle, Sporting.—Apply Walter M. Scott, care George E. Day & Son, 33 Canterbury St. 1915—9—22

FOR SALE—Cocker Spaniel, jet black; good partridge and duck retriever. Winner of silver cup 1924 Exhibition. Call Main 522 or Main 534. 1877—99—22

FOR SALE—Square piano. Good condition. Cheap.—Main 3517-11 1908—9—22

FOR SALE—Stoves, all kinds.—J. P. Lynch, 270 Union St. 1913—9—22

FOR SALE—Man's racoon coat. Apply 327 Charlotte St., top bell. 1868—9—22

FOR SALE—White enamel bed, spring and mattress; bureau.—Phone 810-21. 177 Wentworth St. 1876—9—22

FOR SALE—Best make 5 tube radio, complete, including loud speaker. Bargain.—Dr. P. R. Bonnell, Tel. M. 3737-11. 1839—9—22

FOR SALE—One tube radio set. Cheap. Range one thousand miles.—Landsdowne House. 1820—9—20

FOR SALE—Grandfather clock, rich mahogany case, English works, perfect condition.—M. 2718-21. 1861—9—20

WANTED—Fire place basket. Box W 41, Times. 1860—9—20

FOR SALE—Motor boat.—55 Victoria St., top bell. 1825—9—22

FOR SALE—Kitchen range, walnut buffet, sewing machine, linoleums and etc. Above goods are almost new.—Apply 34 Chapel street, top floor. 1805—9—22

FOR SALE—Contents of 6 room flat, including dishes. Must be sold immediately. Owner leaving city.—Apply 670 Main St., top flat. 1799—9—20

FOR SALE — Parlor suite, vacuum cleaner, gas plate, antique couch, table, pictures, music cabinet.—Phone 1830-11. Turning lathe, tools. 1795—9—22

FOR SALE—High wagon, also driving harness.—Apply 108 Millidge Ave. 1755—9—20

FOR SALE—Muskrat coat, good condition, also fur trimmed suit, size 36.—Box W 29, Times Office. 1654—9—20

SALVATION ARMY Industrial Dept., 36 St. James street, Main 1661. Why burn your newspapers and magazines? Let us collect them. Cast off clothing, furniture, boots, etc., wil lhelp us in our work among the needy. Phone Main 1661 and our truck will call.

BUSINESS OPPORTUNITIES

FOR SALE—Money maker! High class rooming house; new furniture; right location; filled with good people; income $175 monthly. Particulars Box W 36, Times. 1779—9—20

WANTED—GENERAL

WANTED—$5,000 at 8% loan and investment in company with bright prospects. First class proposition.—Box W 42, Times. 1883—9—22

WANTED—To buy used coffee grinder, in good condition.—Phone Main 375. 1856—9—22

WANTED—Modern seven room flat, centrally located, furnished or unfurnished.—Write Box W 39, Times Office. 1826—9—22

WANTED—Two wardrobes, large size preferred.—Phone M. 5378. 1835—9—22

WANTED—To purchase canoe.—Phone Main 10. 1729—9—24

HOUSES TO LET

TO LET—Self-contained house. Apply Wednesday and Friday, 3.30-5, 109 Hazen St. 834—9—20

TO RENT—All year round house on station road, Rothesay, nine rooms, bath, hardwood floors, electrics, water, sewerage, large outbuildings, cellar, etc. Walter Gilbert, 145 Charlotte St. 1470—9—19

FOR RENT—House at Mount Pleasant; gas range and heater included; rent $50.00. Also heated apartment, Union street; rent $60.00. Also Heated apartment, Leinster street; rent $60.00.—W. E. Anderson, Board of Trade Building; 'Phone M. 2866. 1748—9—22

HOUSES TO LET

TO LET—House at Glen Falls, with six rooms and bath, electric lights, hardwood floors, electric car passes door.—Apply 59 Mecklenburg. 1796—9—22

TO LET—Three room self-contained house, 288 Carmarthen. Can be seen any day from 10 to 12 and 3 to 5.—Apply on premises. 1773—9—22

TO LET—Self-contained house, 30 Charles St.—Apply Wednesday and Friday, 3.30-5.—109 Hazen St. 1306—9—24

FLATS TO LET

TO LET—Desirable flat, North End, bath, lights, set-tub, nice yard, good location. Moderate rental.—H. E. Palmer, 50 Princes sstreet. 1929—9—23

TO LET—Heated flat, everything modern.—Phone M. 2349. 1927—9—23

TO RENT—Two 7 room modern flats.—Phone M. 1659-21. 1926—9—26

TO RENT—Small new flat, 2 rooms, hardwood floors, electric lights, new plumbing, suitable for two persons, $7 per month, corner Adelaide and Victoria streets. Small flat, 3 rooms, 29 Rock street, $8 per month.—Apply to the St. John Real Estate Company, Limited, Pugsley Building, City. 1898—9—26

TO LET—Four room flat, rear. Apply 275 Charlotte. 1889—9—22

TO LET—Semi-detached, furnace, hardwood floors, electrics, gas. Mount Pleasant, $35.—M. 1456.

TO LET—Flats, heated, 14 Prince William; gas stove, hardwood floors. Janitor service.—M. 1456.

TO LET—Comfortable bright flat, Rockland road.—Phone 2258-22. 1879—9—26

TO LET—Flat, bath and lights. Rent $40.—Phone M. 1368. 1846—9—20

TO LET—Flat, Union street.—Phone 1508. 1845—9—25

TO LET—From Oct. 1, pleasant 7 room flat, newly renovated, $15 per month.—Apply 27 Main street, Fairville. 1843—9—20

TO LET—Immediately, modern flat, 147 St. James street, Telephone M. 2028. 1855—9—25

TO LET—Flat, 8 rooms, hardwood floors; also garage.—237 Millidge Ave. 1765—9—24

TO LET—Heated, furnished flat, open grates, very sunny, desirable location.—M. 5010. 1783—9—20

TO LET—Flats; Millidge Ave., Main, Guilford, Lancaster streets.—Main 432, West 635. 1768—9—20

TO LET—Flat, 6 rooms, modern conveniences; rent $21 month, North End.—Main 1002-11. 1770—9—20

TO LET—Small flat, 39 Paradise Row. Rent $12.—Apply L. Boyaner, 111 Charlotte street. 1752—9—24

TO LET—Flats, 8 rooms, bath, electrics and gas.—449 Main St. 1754—9—22

TO LET—Six room flat, 192 Queen street, bath, electrics; newly decorated throughout. 1744—9—20

TO LET—Four room flat. Adults.—169 Chesley street. 1743—9—22

TO LET—Sunny upper flat, 15 Peters, Miss Estey, mornings. 1715—9—20

TO LET—Sunny self-contained house, rear 138 Princess St. 1661—9—22

TO LET—Sunny corner flat. Apply evenings.—267 Duke. 1587—9—22

TO LET—Bright, sunny flat, 10 rooms and bath; suitable for roomers. Also flat, 6 rooms and bath. Exmouth St.—Apply at Arnold's Dept. Store. 1570—9—22

TO LET—Flat. J. E. Cowan, Telephone 4584. 1569—9—22

TO LET—Two self-contained flats, 60 Water street, West.—M. 2570. 1528—9—20

FURNISHED FLATS TO LET

TO LET—Heated bright, central, 7 roomed flat, all modern conveniences, furnished, $75.—M. 2142-21. 1817—9—20

APARTMENTS TO LET

TO LET—Furnished, heated apartment.—Phone W. 858. 1916—9—23

TO LET—Apartment, 50 Queen. 1869—9—25

TO LET—Apartment, five rooms, bath, heated. Germain St.—Phone 1508. 1844—9—25

TO LET—Apartment. Modern.—West 635. 1767—9—20

TO LET—Six room heated apartment, central; $60.—Phone Main 3645. 1710—9—20

TO LET—Modern heated apartment, centrally located.—The Eastern Trust Co. 5-2-2-tf.

FURNISHED APARTMENTS

TO LET—Small furnished apartment, with lights and bath.—10 Germain. 1769—9—20

TO LET—Furnished heated apartment. Box W 62, Times. 1627—9—22

TO LET—Small furnished apartments, with bath and stove, $4.50 up.—18 Charles. 1602—9—22

STORES TO LET

TO LET—Store, 202 Union street, now being remodelled, ready Oct. first.—Apply Gandy Allison, Ltd., North Wharf. 1925—10—1

TO LET—Shop at 45 King Square, furnished or unfurnished. Apply at Dunlop Hotel 23-tf

TO LET—Two large stores with plate glass windows, corner King and Ludlow streets, West. This is a good stand for druggist, dry goods or hardware.—C. B. D'Arcy, 27 Lancaster St., West St. John. 1641—9—19

TO LET—Shop, 61 Erin street. 1634—9—22

FURNISHED ROOMS TO LET

TO LET—Two bright connecting front rooms, unfurnished, 66 Dorchester St., Main 1594-41. 1882—9—22

TO LET—Furnished room, heated, 87 Elliott Row. 1914—9—22

TO LET—Furnished heated rooms, 14 Peters St. 1866—9—22

TO LET—Two furnished housekeeping rooms.—M. 1520-41. 1675—9—19

TO LET—Furnished rooms, steam heated, electric lighted. Use of phone. Gentlemen preferred. — Phone Main 1984-21, 89 Elliott Row. 1831—9—25

TO LET—Furnished heated room, central.—218 Princess. 1810—9—25

TO LET—Two furnished front rooms, light housekeeping.—136 Carmarthen. 1858—9—22

TO LET—Furnished rooms for two gentlemen, central, heated and modern conveniences, private family.—M. 4578. 1836—9—25

TO LET — Furnished housekeeping rooms, 57 Orange. 1824—9—23

TO LET—Furnished room or connecting rooms, very modern, 78 Sydney St., middle flat, 'Phone M. 2669-21. 1772—9—22

TO LET—Room, furnished, hot and cold water, grate and cupboard, housekeeping or otherwise.—Main 1712. 1764—9—19

TO LET—Six rooms, up-to-date. Furniture, nearly new. A bargain, $37.00.—Phone M. 1132. 1738—9—20

TO LET — Furnished housekeeping apartment.—Apply evenings. Rightbell.—179 Brittain street. 1697—9—19

TO LET—Furnished rooms, 76 Sydney St. 1715—9—19

TO LET—Furnished heated room, 141 Union St. 1708—9—20

TO LET—Furnished rooms; gentlemen; 9 Coburg St., M. 1492-42. 1671—9—23

TO LET—Bright furnished rooms, 1 Elliott Row. 1670—9—23

TO LET—Furnished rooms, 305 Union. 1669—9—23

TO LET—Furnished rooms, 244½ Union. 1664—9—22

TO LET—Two furnished rooms. Phone M. 3560. 1678—9—23

TO LET — Connecting housekeeping rooms.—Main 583-31. 1651—9—19

TO LET—Rooms suitable for light housekeeping, 236 Duke St. 1648—9—22

TO LET—Furnished room, private family, central.—Main 2494-21. 1662—9—23

TO LET—Furnished room, $3.—97 Duke. 1696—9—19

TO LET—Furnished rooms, 28 Germain. 1692—9—23

TO LET—Rooms, 75 Broad St., Phone 3862-21. 1629—9—22

TO LET—Furnished rooms, steam heated.—M. 2780. 1600—9—22

TO LET—Two large front rooms, furnished.—Apply M. 3106. 1597—9—20

TO LET—Double front bedroom, hot water heated, bath; suitable for one or two gentlemen or business girls.—Main 328-11. 1606—9—22

TO LET—Furnished heated rooms, suitable for light housekeeping or lodgers.—Main 149. 1797—9—22

TO RENT — Two furnished heated rooms; privileges.—Apply 50 Peters street, or Phone M. 4422. 1557—9—20

TO LET—Rooms by week or month. Hotel Dunlop Annex. Apply Dunlop Hotel. 1465—9—19

TO LET—Furnished room, heated, 87 Elliott Row. 1484—9—19

TO LET—Furnished rooms or apartment.—108 Carmarthen. 1328—9—24

Use the Want Ad. Way

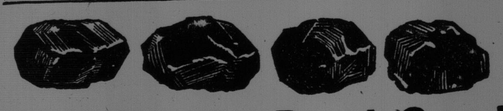

$15-Name Best Coal

Coal naming contest closes tomorrow night. Win $15 in cash or a ton of the best heat value in American Hard Coal to be found in St. John.

Ten per cent. more heat and from a third to a half less ash than other American Hard Coals coming here. Best by exact test. Stop buying ash, stop buying second rate heat—decide to buy purer heat and you will think only of the free burning, long lasting Hard Coal of the

Standard Coal Co. Ltd.

Main 2252

(Pea size $9.50. Lowest Wood Prices.)

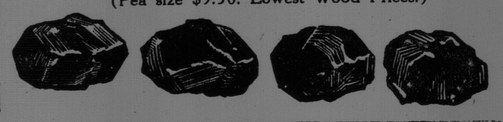

BOARDERS WANTED

WANTED—Boarders, 198 Canterbury. 1901—9—23

WANTED—Boarders, home cooking, 137 King St. East. 1874—9—20

ROOM and Board. Lansdowne House. 1818—10—2

TO LET—One large double room with board, 158 Duke St., Phone M. 5303. 1777—9—22

TO LET—One single room with board. Phone M. 5303, 158 Duke St. 1778—9—22

WANTED—A gentleman boarder. 144 Carmarthen St. 1036—9—20

TO LET—Board and room.—Princess House, 160 Princess. 52—9—24

Business and Professional Directory

Automobiles

GRAY DORT cars now made to order. For new specifications and prices address William Pirie, Son & Co., 42 Sydney street, St. John, N. B. 5-2 tf.

Carpenters-Builders.

J. H. DOCKERTY, Building Contractor, 121 Princess St. Furniture repairing, carpenter work a specialty.—Phone M. 470. 1875—9—24

STANLEY A. WILLIAMS, Carpenter and Contractor. Special attention given to alterations to stores and houses.—Main 2031, 48 Princess street.

Dancing School

WOODMERE beginners, Monday. Students', junior, intermediate classes now organizing.—M. 2012. 1848—9—25

Furniture Packing

MUTUAL Sales Service. 124 Elm street, St. John, N. B. Phone Main 4054.

Flavoring

USE CLARK'S PERFECTION Flavors for all pies and cakes. Once used always used. Sold at all stores.

Hemstitching

HEM-STITCHING at reasonable prices. 272 Princess St., M. 2357-31. 9-26—1925

Mattresses and Upholstering

CASSIDY & KAIN, 26½ Waterloo St., Main 3564. Manufacturers of Mattresses, springs, divans, etc. Mattresses cleaned and recovered. Bed Springs rewired. Feather Mattresses and Pillow made. Cushions any size or shape.

ALL KINDS OF MATTRESSES and Cushions made and repaired. Wire Mattresses re-stretched. Feather Beds made into mattresses. Upholstering done. — Walter J. Lamb, 52 Brittain St.; Main 587.

FINE UPHOLSTERING and furniture repairs.—F. C. Morrison, 124 Elm St. Main 4054. 10-11-1924

Men's Clothing

YOUNG men's suits from $15.—W. J. Higgins & Co., custom and ready-to-wear clothing. 182 Union St.

Marriage Licenses

WASSONS issue Marriage Licenses at both stores, Sydney St. and Main St. tf.

Nerves, Etc.

R. WILBY, Medical Electrical Specialist and Masseur, treats nervous diseases, weakness and wasting sciatica, paralysis, locomotor ataxy, rheumatism, insomnia, etc.

To Ladies—All facial blemishes, as superfluous hair, moles, wrinkles, etc., removed. Special treatment of the hair for growth and color.—84 Princess St., Phone M. 3106. 1362—10—10

Piano Instruction.

PIANO INSTRUCTION and harmony. Studied with Mr. Henrion, Belgian concert pianist.—F. Burke, 105 Douglas Ave., Phone 682-11. T.f.

Piano Moving

HAVE your piano moved by auto and modern gear. Furniture moved to the country and general cartage. Reasonable rate.—Phone Main 4421. A. S. Stackhouse.

PIANOS moved by experienced men and modern gear, at reasonable prices. W. Yeoman, 7 Rebecca St. Phone M. 1733. 8-5-1925

Roofing

GRAVEL ROOFING—Also Galvanized Iron and Copper Work. — Joseph Mitchell, 198 Union St. Telephone 1401 at residence, 3 Alma St. 2-26-1924

Second Hand Goods

WANTED—Purchase ladies' and gentlemen's cast off clothing, boots. Call Lampert Bros., 555 Main street. Phone Main 4463.

Trunks

BUY your trunks at home—at factory prices. Trunks, bags and suit cases repairs. Sample work and wardrobe trunks especially. — A. Crowley, 125 Princess.

Tailors and Furriers

FUR COATS made to order and made over. Work guaranteed.—Morin, Tailor and Furrier, 52 Germain.

NEW YORK BROKERS ARE BANKRUPT

New York, Sept. 18.—Defalcations of a trusted partner today threw the old established brokerage house of Day & Heaton into involuntary bankruptcy and resulted in its suspension from the New York Stock Exchange, of which it has been a member since 1871. Liabilities of $1,700,000 according to a semi-official estimate, exceeded assets by about $700,000.

TO LET

Heated Apartments, Charlotte street, adjoining Admiral Beatty Hotel. Three and four rooms with baths, gas ranges, blinds, hardwood floors and fire places.

The Eastern Trust Co. 9-20

COAL AND WOOD

Thrifty Coal

$8.50 per ton

Delivered from car.

Double Screened.

CITY FUEL LIMITED

Phone M. 882. 92-94 Smythe St.

Spool Wood

Is Choice for Kitchen Range.
Heavy Soft Wood.
Dry Kindling.
LARGE LOAD
'Phone 468

City Fuel Co.
City Road

Coal! Coal! Coal!

West St. John Residents Give us a call.

LANCASTER COAL CO.

Phone W. 578. tf

McBEAN PICTOU and FUNDY COAL.

Fresh Mined and Double Screened. Also Choice Groceries and Fruit at bottom prices. Good goods promptly delivered.

A. E. WHELPLEY
238 and 240 Paradise Row
Tel. Main 1227

COAL AND WOOD

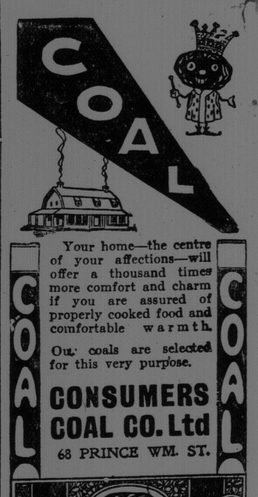

Your home—the centre of your affections—will offer a thousand times more comfort and charm if you are assured of properly cooked food and comfortable warmth.

Our coals are selected for this very purpose.

CONSUMERS COAL CO. Ltd
68 PRINCE WM. ST.

With a Good Furnace Fire of BESCO COKE

Your home will be warm and comfortable. Besco Coke burns freely, heats evenly, and a ton lasts longer than a ton of any other fuel.

'Phone Main 3938.

Emmerson Fuel Co.
115 City Road

COAL

AMERICAN ANTHRACITE
BESCO COKE
OLD MINE SYDNEY
SPRINGHILL
RESERVE

At Lowest Prices.

R. P. & W. F. STARR, LTD.
49 Smythe St. - - 159 Union St.

Scotch Coal

In All Sizes
Arriving Last Week September.
Now booking orders.

Maritime Coal Service
LIMITED
Portland St. 30 Charlotte St.

COAL AND WOOD

Springhill and Acadia Nut Coal. Hardwood, soft wood and dry kindling.

W. A. DOWD
Hanover St. Extension. Phone 122.
9-13-tf

BEST QUALITY

AMERICAN HARD COAL

$14.50 Per Ton Delivered

City, West Side or Fairville.

ORDER—No. 1 Union street. Phone Main 2636
6 1-2 Charlotte street. Phone Main 594.

J. S. GIBBON & CO., LTD.
9—20

ON HAND

DOUBLE SCREENED

BROAD COVE
ACADIA FICTOU
PEERLESS LUMP
HARD and SOFT WOOD

SUN COAL & WOOD CO.

78 St. David St. -- -- 'Phone M. 1346

FOR SALE—Coal and Wood.—C. A. Price, corner Stanley street and City Road. Main 4662. 3—14—t.f.

FOR SALE—Dry Cut Wood, $2.50 large truck load. W. P. Turner, Hazen Street Extension. Phone 4710.

Broad Cove Coal!

We handle the Best Broad Cove Coal on the market. Why? Because it is the old original No. 1 double screened, free from stone and smoke. The best is the cheapest.

McGivern Coal Co.
12 Portland St. Phone Main 42.
S. D. F.

COAL

Delivered and Put In.

DOMINION	$12.00
DOMESTIC	$12.00
RESERVE SYDNEY	$11.75

10 BAGS $5.50

DOMESTIC COAL CO.
Phone M. 2554

CARSON COAL CO.

Double screened Broad Cove Acadia Nut; Springhill; Sydney; American Chestnut. By the Bag, Barrel or Ton. Wood in stove lengths, $1.50 and $2.25 a load.

Cor. Lansdowne Ave. and Elm St. Tel. M. 2166.

Best Quality

DRY HARD WOOD

Also Kindling
Prompt Delivery

D. W. LAND
Erin Street Siding. Phone 4055

Brand New—Guaranteed
(Ames Holden)
30 x 3½ Tubes
Extra Heavy Grey Rubber

$1.49 Each

Better Than Most at $2.00
Sent by mail for $1.69.

WASSONS
9 Sydney St. 711 Main St.

MUTT AND JEFF— NOT FOR SALE! JEFF'S BUNGALOW BY THE SEA - - - - - - - - - - - -By "BUD" FISHER