A Constant State of War.

To successfully combat the germs of disease and sickness, of which the atmosphere is full, you need something more than ordinary food. A daily cup of "BOVRIL" will give the extra strength and vitality to enable you to successfully resist any attack.

Keep "BOVRIL" in the house.

24

ATTENTION

FOR SALE OR RENT,—Cottage of eight rooms on Washington St., with bath and furnace. Will be sold at a bargain to an immediate purchaser. If not sold, will be rented after May 1st. Apply at once to

J. H. HICKS & SONS

V. 1. and V. 2.

The new English Spray Fluids for Orchards and Fruit trees.

Cleans trees of Lichen, Moss & Fungi, including Black Spot, destroys Mussel Scale and American and other blight, Cankerworm and Bunchworm at two sprayings per annum.

For full details apply to

G. W. SHIPTON,
Bridgetown.

N. B.—The advertiser having undertaken work in England wishes to dispose of one or both of his farms One at Moschelle including 17 acres of good dyked marsh and orcharding up to 500 barrels;

One at Bridgetown with 8 acres good dyked marsh and orcharding up to 150 barrels.

H. and S. W. Ry.

Accom Mon. & Fri.	Time Table Jan. 20th, 1908	Accom Mon. & Fr
Read down	Stations	Read up
11.30	Middleton	16.08
12.00	Clarence	15.36
12.18	Bridgetown	15.18
12.44	Granville Cte	14.50
12.50	Granville Fy.	14.35
13.40 Ar.	Port Wade	13.55

CONNECTIONS AT MIDDLETON WITH ALL POINTS ON H. & S. W. RY. AND D. A. RY.

P. MOONEY
General Freight and Passenger Agent
HALIFAX, N. S.

DOMINION ATLANTIC RAILWAY

—AND—

Steamship Lines

—TO—

St. John via Digby

—AND—

Boston via Yarmouth

"Land of Evangeline" Route.

On and after May 1st, 1908, the Steamship and Train Service on this Railway will be as follows (Sunday excepted):

FOR BRIDGETOWN.

Express from Halifax, ... 12.11 p. m.
Express from Yarmouth ... 1.54 p. m.
Accom. from Richmond, ... 5.20 p. m.
Accom. from Annapolis. ... 7.20 a. m.

Midland Division

Trains of the Midland Divisio leave Windsor daily, (except Sunday for Truro at 7.40 a. m. and 5.35 p. m., 6.40 a. m. and 3.15 p. m., connecting at Truro with trains of the Intercolonial Railway, and at Windsor with express trains to and from Halifax and Yarmouth.

Boston Service

ROYAL MAIL S. S. BOSTON.

by far the finest and fastest steamer plying out of Boston, leave Yarmouth, N. S., Wednesday and Saturday, immediately on arrival of express trains from Halifax, arriving in Boston next morning. Returning, leaves Long Wharf, Boston, Tuesday and Friday at 1.00 p. m.

St. JOHN and DIGBY

ROYAL MAIL S. S. YARMOUTH.

Daily Service (Sunday excepted.)

Leaves St. John .... 7.45 a. m
Arrives in Digby ....10.45 a. m

Leaves Digby same day after arrival of express train from Halifax.

S. S. Prince Albert makes daily trips (Sunday excepted) between Parrsboro and Wolfville, calling at Kingsport in both directions.

P. GIFKINS,
General Manager, Kentville.

A Temperance Hotel

—IN—

A Temperance Town

RUN BY

A Temperance Man.

DON'T ask us for RUM. We don't keep it.

The new drink, Nova Ale & Porter, (non-alcoholic). Ginger Ale, Ginger Beer, Beefola, Lime Juice, Soda, &c.

HOT BEEF TEA, COFFEE, or CHOCOLATE AT ALL HOURS.

A fine line of Cigars, Pipes and Tobacco.

Your patronage solicited.

Grand Central Hotel.

WILLIAM P. COADE, Proprietor.

SPRAYING

is an absolute necessity if you want to grow good clean Fruit and the best Insecticide on the market is the one to use if you want the best results— The best Insecticide yet introduced

FOR

spraying is Campbell's

"Nico Soap"

which won its reputation last year in the famed Annapolis Valley and elsewhere in destruction of Bud Moth, Codlin Moth, Brown Tail Moth all Caterpillars, Cankerworms, Bark Lice, Scale, Fire Worm or Cranberries and Cherry Slug, killing by contact and also if the leaves are eaten-"Nico Soap" guarantees good Clean Fruit and better

PROFITS

ENQUIRE OF YOUR LOCAL DEALERS

BLACKIE BROS.,

Agents. HALIFAX, N.S.

MINARD'S LINIMENT CURES DANDRUFF.

SOMETHING DISTINCTIVE

THE EMPRESS SHOE

Some of the distinctive features of this style is the French Last, which is made for a short vamp and forepart, a Cuban heel and a high arched shank and instep, which accentuates the graceful lines of the foot, and has the appearance of being a full size smaller.

Sole Agents for Astoria and Hartt Shoe for men.

Kinney's Shoe Store.

Good Advice

The following is from the Hantsport, N. S., Advance:—

People are coming home from the United States in numbers, and many are writing from there to friends here asking if there is anything to do here, for the times are so hard in the United States that they are, or shortly will be, out of work. Yes, we would say, there is lots to do here, come back to the land. Take the farms off the old people's hands and work them manfully. Farming was never better here, a market for all that can be raised, and insufficient help to raise it, and prices in the zenith. Come back to the land and be happy. You may not grow violently rich in a very short time, but have you done so in the United States? We will guarantee that you will be better off here in ten years than you would be in the United States in the same time, and live easier, and be more permanently comfortable and contented. Come back to the land.

WHOOPING COUGH.

"In February our daughter had the whooping cough. Mr. Lane, of Hartland, recommended Chamberlain's Cough Remedy and said it gave his customers the best of satisfaction. We found it as he said, and can recommend it to anyone having children troubled with whooping cough," says Mrs. A. Goss, of Durand, Mich. For sale by

W. A. WARREN, BRIDGETOWN. W. W. WADE AND BEAR RIVER DRUG STORE, BEAR RIVER.

DAIRYING VS. GRAIN RAISING.

When you sell butter fat you are selling sunshine. When you sell grain you are selling the fertility of your soil.

You harvest wheat and corn once a year. You harvest milk twice a day.

The dairy farmer raises more grain and better grain and gets a higher price than anybody.

The dairyman leaves his family a better farm than he got. The grain raised don't.

A ton of wheat takes $7 worth of fertility from the soil. A ton of butter takes fifty cents. The wheat is worth twenty dollars and the butter four hundred dollars. Which do you raise?

A carload of grain is worth two hundred and fifty dollars. A carload of butter is worth five thousand dollars.

Convert your grain into butter and save the freight on nineteen cars.—Blue Valley Bulletin.

BAD ATTACK OF DYSENTERY CURED.

"An honored citizen of this town was suffering from a severe attack of dysentery. He told a friend if he could obtain a bottle of Chamberlain's Colic Cholera and Diarrhoea Remedy, he felt confident of being cured, he having used this remedy in the West. He was told that I kept it in stock and lost no time in obtaining it, and was promptly cured," says M. J. Leach, druggist, of Wolcott, Vt. For sale by W. A. WARREN, BRIDGETOWN. W. W. WADE AND BEAR RIVER DRUG STORE, BEAR RIVER.

ANTICIPATING HIS END.

The proprietor of a general store in a Pennsylvania town is a big good-natured Irishman. He had in his employ a youth who had been advanced from utility boy to head clerk. Since his promotion this youth had several times asked for an increase of salary, and each time his request had been granted. One morning he again appeared at the proprietor's desk and proferred another request for a raise of ten dollars a month.

'Bill,' said the Irishman, 'I think I pay ye pretty well already. Why should I give you more?'

'Well,' replied Bill, confidently, 'I am your principal help here. I know every detail in the business, and I feel pretty sure that you could not get along without me.'

'Is that so, Bill?' mused the Irishman, 'What do you suppose I'd do, if you was to die?'

'Oh, in that case, I suppose you'd have to do without me,' responded Bill, with a crestfallen air.

'Then, Bill,' softly continued the Irishman, 'I think ye'd better consider yourself dead.'

Permanent Results

"I had been suffering for over two months with an obstinate cough, as had also my little girl. We tried several remedies common to any drug store without obtaining any apparent relief, in fact we were growing worse. I got a bottle of Coltsfoots Expectorant from my druggist and inside of two days the cough was stopped, and the results so permanent and rapid that we decided to keep it in our home continually.

ROBERT PALEN.

C. A. R. Station, Ottawa.

Coltsfoots Expectorant is recognized the world over as the best prescription ever used by the medical profession for Coughs, Colds, Croup, Bronchitis and Tightness of the Chest. Children like it. To introduce it into every home we will send a free sample to every person sending their name and address to Dr. T. A. Slocum, Limited, Toronto. Sold by all up-to-date druggists at 25c.

Send for Free Sample To-day.

A Gruesome Mystery

BODIES OF FIVE MURDERED PERSONS ARE UNEARTHED. WOMAN IMPLICATED IN CRIME.

One of the most gruesome murder mysteries ever unearthed came to light at LaPorte, Indiana, last week when the bodies of five persons, all of them having been murdered, were found in the yard of the home of Mrs Bella Gunness, who, with three of her children, was burned to death on the night of April 28.

So far only two of the bodies have been identified. These are Andrew Heldgren, who came to Laporte from Mansfield, S. D., for the purpose of marrying Mrs. Gunness, whose acquaintance he had made through a matrimonial bureau, and Jennie O. Gunness, a Chicago girl, who had been accepted by Mrs. Gunness. She disappeared in September, 1906, and it was stated had gone to Los Angeles to attend school. The other bodies were those of a man and of two children, apparently 12 years of age. So many bones were missing in the latter two that it is not known whether they are male or female.

The body of Heldgren was dismembered, and the arms, legs, trunk and head were buried in different parts of the yard. It is believed by the authorities that Gut Lamphere, who has been under arrest since the burning of the Gunness home, on a charge of murdering Mrs. Gunness and her family, committed the Heldgren crime. Lamphere is a carpenter and the manner in which the body of Heldgren was dismembered leads to the belief that it was done by somebody familiar with the use of a saw.

In some quarters it is believed that Mrs. Gunness may have known something of the murders of the five people, as it is not considered likely that so many could have been buried in her yard, without her, at some time, becoming familiar with the fact.

It is known that Heldgren had loaned $1500 to Mrs. Gunness, and that he had another $1500 in his possession just prior to his death. It is considered probable that he was killed by Mrs. Gunness or by Lamphere, or by both of them, in order to procure the cash he had and to avoid the necessity of repaying the loan he had made.

Lamphere, against whom a strong case of circumstantial evidence exists in connection with the burning of the Gunness home and the death of Mrs. Gunness and her three children, denies all knowledge of the bodies found recently. He said, however, on other occasions, that Mrs. Gunness was anxious to send him to an insane asylum because of his knowledge of her career.

It was current gossip, however, that Lamphere was insanely jealous of Mrs. Gunness and of Heldgren, and it is well known that the woman stood greatly in fear of him and had asked the police for protection.

The search by which the bodies were found yesterday was instigated by John Heldgren, the brother of Andrew, who has always believed that his brother was murdered and that he had never gone to Norway as claimed by Mrs. Gunness and Lamphere. He noticed some recently upturned earth in the yard and suggested to Sheriff Smutzer that an excavation be made to see if his brother's body could not be found. It was dug up after a brief search.

No identification of the other bodies found in the yard is expected for some time. It is considered probable, however, that they are those of people murdered with the knowledge of Mrs. Gunness for the purpose of securing money.

Jennie O. Gunness was a Chicago girl who was reared by Mrs. Gunness. When the girl disappeared in September, 1906, it was Mrs. Gunness who reported that she had gone to the Los Angeles school. The theory is advanced that the girl knew too much in connection with the death of Mrs. Gunness' husband, who succumbed to wounds in the head four years ago. Mrs. Gunness stated that her husband's injuries were caused by a meat grinder falling on his head.

Lamphere, before the fire in the Gunness home, said that Mrs. Gunness was trying to get rid of him and have him sent to an insane asylum because he knew too much about her. The home of Mrs. Gunness, near Laporte, was destroyed by fire during the night one week ago. The bodies of the woman and her three children were found in the ruins. The children were Myrtle, aged 11; Lucy, aged 8, and Phillip, aged 5 years. Joseph Maxwell, an employe, barely escaped from the burning house. The head of Mrs. Gunness was missing from the charred trunk. It has not been found.

Soon after the fire Roy Lamphere was arrested. He acknowledged that he knew of the fire, but said that he had only seen it as he passed the house at 3 o'clock in the morning on his way to work. He is alleged to have annoyed Mrs. Gunness with his attentions. When put through a "sweatin;" process his stories were so conflicting that he was held without bail.

A Laporte, Ind., despatch states a complete solution of the mystery of the Guiness murder farm is expected within 48 hours. Officials who have been conducting the searches for victims, admit this fact today. The mystery, surrounding four of fourteen deaths which are known to have occurred at the place, is cleared by the allegation that Ray Lamphere, farmer, set fire to the home of Mrs. Bella Guiness on April 28, and thereby caused the death of the widow and her three children. As to the ten murdered persons, whose bodies have been found, it is said they were poisoned, as places, where the poison was purchased during the last eight years, have been found. Two knives and daggers, and surgeon's knife, which have been found in the ruins, show the victims were dismembered in the Guiness home.

Beaver Flour

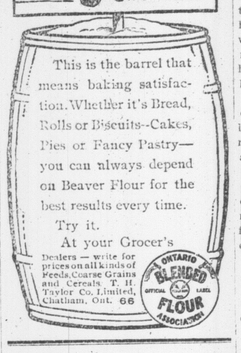

This is the barrel that means baking satisfaction. Whether it's Bread, Rolls or Biscuits--Cakes, Pies or Fancy Pastry—you can always depend on Beaver Flour for the best results every time.

Try it.

At your Grocer's

Dealers — write for prices on all kinds of Feeds, Coarse Grains and Cereals. T. H. Taylor Co. Limited, Chatham, Ont. 66

ONTARIO BLENDED FLOUR ASSOCIATION

WE'LL KEEP THE LITTLE FARM.

Well, Jane, I guess we'll keep the
place; we've lived here, you and I
Upon this little farm so long, let's
stay here till we die.
You know I thought I'd sell it once,
to Jones or Deacon Brown,
And take the money we have saved
and buy a house in town.
But when the buds begin to swell
and grass begins to grow,
Somehow it doesn't seem to me I
ought to let it go.
I love the crimson clover and the
fields of waving corn;
The quiet, balmy evening, and the
fragrant, dewy morn;
The pink and snowy blossoms hanging on the apple trees;
The chirping of the crickets and the
humming of the bees.
I love the summer's honey breath,
the blushing buds of May;
The teeming autumn rich with fruit,
the scent of new-mown hay;
The noisy babble of the brook and
laughter of the rill;
The lowing herds upon the heath and
flocks upon the hill.
And when I think of leaving all, it
fills me with alarm;
So, after all, I guess it's best to
keep the little farm.

—Farm Journal.

I cured a horse of the Mange with MINARD'S LINIMENT.

CHRISTOPHER SAUNDERS
Dalhousie.

I cured a horse, badly torn by a pitch fork, with MINARD'S LINIMENT.

St. Peter's, C. B. EDW. LINLIEF.

I cured a horse of a bad swelling with MINARD'S LINIMENT.

THOS. W. PAYNE.
Bathurst, N. B.

A despatch announces that Connecticut girls, twins who could not be told apart, eloped at the same time. Perhaps some prudent man took both along to insure his marrying the right one.

BILIOUSNESS AND CONSTIPATION.

For years I was troubled with biliousness and constipation which made life miserable for me. My appetite failed me, I lost my usual force and vitality. Pepsin preparations and cathartics only made matters worse. I do not know where I should have been today had I not tried Chamberlain's Stomach and Liver Tablets. The tablets relieve the ill feeling at once, strengthen the digestive functions, purify the stomach, liver and blood, helping the system to do its work naturally.—MRS. ROSA POTTS, Birmingham, Ala. These tablets are for sale by

W. A. WARREN, BRIDGETOWN. W. W. WADE AND BEAR RIVER DRUG STORE, BEAR RIVER.

The Digby municipal council recently decided upon the erection of a new court house, and will probably begin work in the course of a few weeks. The building will be constructed of wood, and cost is estimated at $17,000. L. R. Fairn has been engaged as architect. The jail will be a separate building, with steel cells, and the latest devices in the way of sanitation. The building will be erected on the site of the present one, which is admirably located.

FLOWERS FOR THE LIVING

Some time ago, in conversation with a lady whose husband had passed from earth, we made the remark that he was very much beloved by his brethren." She answered: "Oh, I wish he could have known it, as it now appears, for he often thought he was misunderstood by his brethren."

Thinking of this incident, and frequently seeing the profuse floral tributes which are presented to the memory of the dead, at their funerals, we have thought that whilst a fair measure of such expression may be all right, and, like the precious ointment poured out by Mary, may not be wasted, yet we might well afford to have less flowers for the dead and more for the living.

We have seen "darling mother" and "mother at rest" on such tributes, and we have wondered whether mother was often called darling while she was living, or whether genuine and unselfish efforts were made to give the self-sacrificing mother opportunities for rest before she laid down her labors of love for the eternal resting.

The May Homiletic Review has the following:—"Two sisters, actresses, committed suicide in London some time since, because of abject poverty. At the funeral there were seventy wreaths, any one of which cost enough to have relieved their wants several days, according to the cabled report of their obsequies. There are no more bitter tears shed over graves than those for words left unsaid and deeds left undone."

We have no fault to find with the loving expressions made to the memory of the departed nor do we question their sincerity. We are only putting in a plea for more flowers for the living; a freer expression of the affection we feel for them in our hearts. We are prone to allow our friends to take it for granted that we appreciate and love them, when from our undemonstrative attitude they may wonder whether we appreciate them or not. Then

"Let us bring to the living the roses
And the lilies we bind for the dead;
And crown them with blessings and
praise
Before the brave spirit has fled.
As springs in the desert, as shade
from the heat,
To the soul of the toiler the words
will be sweet."

INDIGESTION

IS THE END OF HEALTH.

Health ends when indigestion begins, because nutrition fails. Thus you are starved. Then the impurities which arise from undigested food get into your system. Thus you are poisoned. Mother Seigel's Syrup makes an end of indigestion by strengthening the digestive organs.

MOTHER SEIGEL'S SYRUP CURES INDIGESTION.

Price 60 cts. per bottle. Sold everywhere. A. J. WHITE & CO., LTD., MONTREAL.

Field and Garden ... Seeds ... in Great Variety

Our seeds are especially selected and we sell only what we can recommend :-: :-:

Paris Green and Blue Vitriol for preparing Bordeaux mixture :-:

A full line in best grades of Commercial Fertilizers :-: :-: :-:

Jos I. Foster

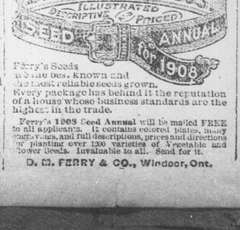

Ferry's Seeds
are the best known and
the most reliable seeds grown.
Every package has behind it the reputation of a house whose business standards are the highest in the trade.

Ferry's 1908 Seed Annual will be mailed FREE to all applicants. It contains colored plates, many engravings, and full descriptions, prices and directions for planting over 1200 varieties of Vegetable and Flower Seeds. Invaluable to all. Send for it.

D. M. FERRY & CO., Windsor, Ont.

A SMART BOY, BRUSH, and CAN of

THE SHERWIN-WILLIAMS WAGON AND IMPLEMENT PAINT

will make the old farm wagon look new. There are six strong colors, Red, Green, Blue, Yellow, Wine, and Black, ready to apply. A green body with red gear looks well. You forgot the paint the last time you were in town; remember it this time.

SOLD BY

KARL FREEMAN

Fresh New Stock

White Blouse Waists from 55c to $2.60
Selling fast

Ladies' and Children's Whitewear and Ribbed Underwear

Wash goods in Prints, Ginghams and Lawns.

Hamburgs, Laces, Ribbons, Hosiery and Gloves

George S Davies.

Union Bank Building.

MINARD'S LINIMENT RELIEVES NEURALGIA.

The Easter Term.

April to June. This term is a particularly good time to study. Being between seasons there are few outside attractions to divert the mind from lessons.

Our twelve teachers, fifty typewriters, and our finely equipped new college are at your service. This term costs only $58.50.

Send for our course of study that you may start at once.

Kaulbach & Schurman,
MARITIME BUSINESS COLLEGE.
HALIFAX, N. S.

MINARD'S LINIMENT LUMBERMAN'S FRIEND.

House Cleaning.

Oilcloths, Carpets, Straw Matting. Very big range to select from

Lace Curtains from 25c up

Come and get best patterns.

A pleasure to show goods.

Remember the place, for your money goes a long way with us.

Jacobson & Son.

Farm For Sale.

Farm situated at Carleton's Corner. For particulars and terms apply to Geo. W. Foster, Granville, or to the subscriber.

F. O. FOSTER.
Sydney Mines, C. B.
February 21st, 1908. s. 3 mos