SOCIAL SERVICE SESSION LOOMS

America's Children Will Feature Opening Address in Toronto.

4,000 DELEGATES

Canadian Press Despatch.

Toronto, June 25.—Like the last lap in the mobilization of an army are the activities going forward today in Social Service centers in order that when the formal opening of the great national conference takes place this evening at Massey Hall things may go with the swing that speaks of the efficiency which is the keynote for which the conference is exerting its every aim. Tonight in the big auditorium it is expected that 4,000 delegates in addition to the many locally interested, will listen to addresses from distinguished speakers.

In keeping with the sentiment of the hour, which places the children of the land in the forefront of importance, the opening address will be on the "Public Protection of Children" to be given by Miss Grace Abbott, president of the national conference of social work and known from ocean to ocean as head of the Child Welfare Bureau of the United States, with headquarters at Washington, D. C. Canada will add its quota to the speakers, when the Right Hon. Sir George E. Foster will epitomize the movement to the world today, when he will speak on the "Urge Forward."

Groups which have been holding their annual meetings in advance are speeding up their business in order that they may take part in the sessions and discussions of the general conference.

LONDON CHOIR LEADER TO STUDY IN NEW YORK

O. Leo Herbert, A.T.C.M., Severs Connection With Adelaide St. Church.

O. Leo Herbert, A.T.C.M., organist and choir master of Adelaide Street Baptist Church, is resigning that position the last Sunday in August, and for the next year purposes to take further studies in New York, where he may also be attached to the staff of the Music School Settlements. Mr. Herbert has been at the Adelaide Street Church for three and a half years, and in that time has acquired an enviable reputation as a thoroughly good organist and conductor.

Prior to coming to London, Mr. Herbert was organist and choir master of St. Andrew's Church in Brantford. He has, since coming to London, been on the staff of the Institute of Musical Art, teaching piano and theory. As a pianist, Mr. Herbert is a musician of accomplishment and fine technique. He has also been associated as assistant conductor and pianist for the Musical Art Society choir, which gave such excellent performances during the past season.

One interesting possibility that would have brought Mr. Herbert in touch with a former London pastor was an invitation for him to become organist and choir master of the First Baptist Church in Brockton, Mass., where Rev. Thomas Roy, formerly of Talbot Street Baptist Church, is the pastor. Mr. Herbert had his examinations in sight and other arrangements which he had to complete which made it impossible for him to accept the position.

Mr. Herbert takes with him the best wishes of music lovers in London. No successor for the Adelaide Street Church position has been made, although it is understood several applications have been received.

Obituary

JOHN ANDREW MURRAY.

John Andrew Murray C. N. R. station agent at Lawrence passed away in St. Joseph's Hospital yesterday. He was formerly operator at the G. N. W. telegraph office in this city.

Mr. Murray, who was in his 51st year, was born in Scotland, but had been in this country for some time. He is survived by his widow, Annie L.; one daughter, Pauline; his mother, Mrs. Annie Murray; two sisters, Miss Patricia Murray and Mrs. Fred Hunter of Kitchener; and two brothers, James J. of Wyandotte and William G. of this city.

The funeral will be held from his mother's residence, 767 Hellmuth avenue, on Thursday, at 3 p.m., under the auspices of Prince Edward Masonic Lodge, to Woodland Cemetery. Services will be conducted by Rev. Dr. James.

ALFRED STULLY.

The death occurred in St. Joseph's Hospital yesterday of Alfred Stully, 61 Adelaide street, a veteran of the Great War. Mr. Stully had only been ill for a short time. He enlisted with the 91st Regiment at St. Thomas and served a number of years in France. He was employed as a salesman by the Middlesex Motors, Limited.

His wife, Lillian, and three children, Ilene, Patrick and Alfred survive.

The funeral will be held from the family residence tomorrow at 8:30. Requiem high mass will be sung at St. Mary's Church at 9 o'clock. Interment to be made in St. Peter's Cemetery.

AWAITING WORD.

None of the officials at the C. N. R. station have as yet received any communication concerning a visit to London next week by Sir Henry Thornton.

HEMORRHOIDS
Do not suffer another day with Itching, Bleeding, or Protruding Piles or Hemorrhoids. No surgical operation required. Dr. Chase's Ointment will relieve you at once and afford lasting benefit. 60c a box; all dealers, or Edmanson, Bates & Co., Limited, Toronto. Sample box free.

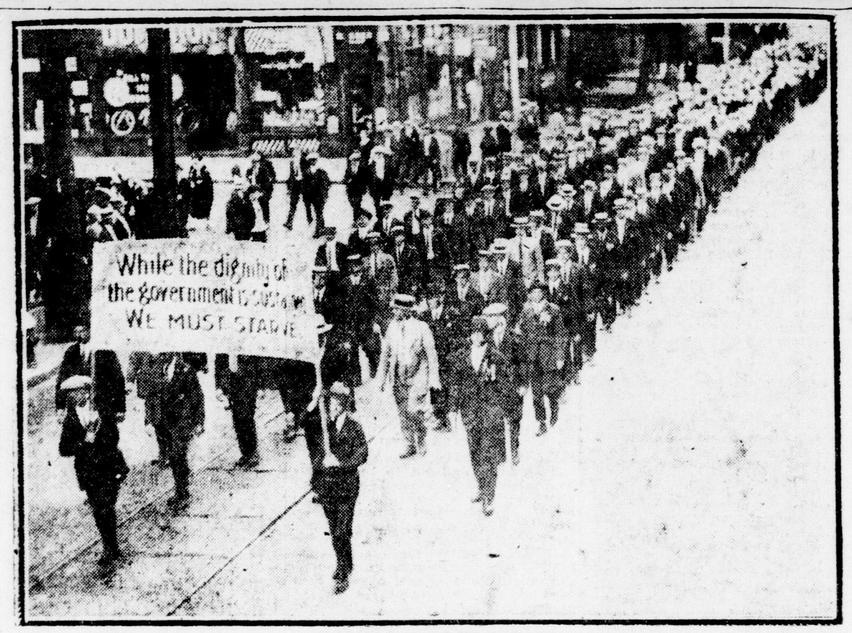

POSTAL STRIKERS PARADE.

Above is shown a section of the parade of postal employees who marched from the Labor Temple to Queen's Park, Toronto, where a monster demonstration in sympathy with the striking postal employees was staged by organized labor.

AUSTRALIAN HEADS ALL SUNDAY SCHOOLS

Rev. W. C. Poole, of London, Elected at Glasgow Convention.

Associated Press Despatch.

Glasgow, June 25.—The World Sunday School Association at its ninth annual convention here today unanimously elected the Rev. W. C. Poole, of London, president. Dr. Poole is the minister of Christ Church, London. He is an Australian.

Vice presidents elected were Sir George Marks, London; Col. John A. Roxburgh, Glasgow; Arthur M. Harris, New York; the Rev. Carey Bonnar, London; the Rev. Hiremachi Kozaki, Tokio; Prince Bernadotte, Stockholm, and Herbert Dearsley, New Zealand.

The honorary presidents chosen were Seth Leet, Montreal; Jose I. F. Braga, Rio Janeiro; Russell Colgate, New York; Bishop J. C. Hartgil, Ohio; the Rev. K. Ibuka, Tokio, and the Rev. Floyd W. Tomkins, Philadelphia.

Prof. Sterutevant of New York was elected treasurer and the Rev. H. Sanders of New York, recording secretary.

CHESLEY AVENUE CLUB HEARS FINE PROGRAM

Members Plan To Hold the Annual Picnic at Springbank, July 8.

The closing meeting of the Chesley Avenue Mothers' Club last night in the school was one of the finest of the season. The Rev. Alfred Burgess of the Egerton Street Baptist Church was the chief speaker. He referred to the splendid work of the mothers' clubs and the beneficial effect they had had on the community.

Other speakers were: Principal E. E. Gibbs and Assistant Principals Albourn and Wightman, the latter giving an interesting account of the cadet work among the boys of the school. Cadet training, he said, was not wholly military. It was of physical benefit to the boys and taught them the meaning of discipline.

Miss McIntyre, art teacher for the school, gave an interesting description of the proposed new art room and suggested that the mothers' club contribute a picture. Although the matter was left over until next year, the members seemed favorable to the scheme.

A very fine musical program was also given, the outstanding feature of which was a group of several exquisite violin numbers given by Mrs. Milton C. Armstrong, a newcomer to the city, and an artist of ability. The program also included several attractive readings by Miss Gwendolyn Anthistle and splendid vocal numbers by Miss Ida Bell and Master Woodrow Ward. During the evening excellent orchestral selections were rendered by the Oakland Orchestra, a clever assembly of young boys.

Arrangements were made for the holding of the annual picnic on July 8 at Springbank, the members to meet at 2 o'clock at the home of Mrs. Lyons, corner of Hamilton road and Peglar street.

TECUMSEH EXHIBITS HIGHLY SUCCESSFUL

"Highly successful!" was the comment of Principal J. T. Parkinson of Tecumseh public school on the exhibit of household science work at his school yesterday afternoon.

The exhibit was held between the hours of 3 and 5 o'clock. Sewing and other work executed by the girls of Miss Isabel Graham's class was shown. A great many parents visited the school and expressed pleasure at the exhibits.

HARVESTERS WIN.

The Harvesters defeated Cowan's Hardware softball team 13 to 11 in a Hardware-Railway League game last night at Thames Park. Underwood smashed out a home run for the Harvesters, scoring two men ahead of him.

The Harvesters owe their victory to the snappy work of their infield at critical times, and also to the hard hitting of certain members of the team. Braund, Caspell and Underwood made some fine stops of the hardwaremen's liners.

Batteries: Harvesters—Flecker and Beatty; Cowans—McCurley and Hair.

In Canada's Parliament

Canadian Press Despatch.

Ottawa, June 25.—Today in parliament:

The Senate will sit.

The Commons will debate the parliamentary committee's report on the Murdock charges.

Yesterday in Parliament:

In the Senate, Senator Taylor resuming the debate on the Bennett resolution for a committee of inquiry into Canadian National Railway affairs, said that the case was one for a constable more than parliament or a royal commission. Sir Henry Thornton was arraigned for making "so sorry a return" for the confidence and generosity of the people of Canada in trusting him as they had.

In the Commons, the church union bill was debated until the small hours, without reaching a division, which will come on Thursday, if the present program is carried out on time.

RECORD YEAR SEEN FOR BOYS' COUNCIL

Hartley Upshall, New Mayor, Arranges For Initial Meeting.

The fact that Hartley Upshall, London's new boy mayor, called on Secretary W. H. Spearman of the Boys' Work Board, yesterday afternoon and arranged for the initial meeting of the newly-elected boys' council to be held next Friday afternoon, augurs well for a splendid year's activity for the council under his able and enthusiastic leadership. Mayor Upshall is sincere in his ambition to extend the work and benefits of the C. S. E. T. program amongst the boys of the city between the ages of 16 to 20 years.

At the meeting Friday afternoon the new executive will elect from among its members a deputy-mayor, clerk and two representatives to the Boys' Work Board. Standing committees will also be chosen for the year to assume charge of the work of the council in its four different branches — edunational, devotional, social and physical.

The officials of the Boys' Work Board are looking with confidence to a year of big things from this year's council under Mayor Upshall. Having expressed himself as delighted with the personnel of the council elected to support him, Mayor Upshall hopes to more than fulfill the expectations of the most optimistic of the officials.

A SERVICE THAT SATISFIES

Do you keep a record of your pleasant outings? There is no nicer way of keeping this record than by making use of the bright summer sunshine to take a few snapshots. How much pleasure in months and years to come it gives one to go back over these pictures and recall these pleasant times. To make sure that you will have pictures you will want to keep Standard Drug Stores have made a new arrangement, whereby they can now guarantee "a service that satisfies." Leave your next roll at your favorite Standard Drug stores.—Advt.

WESTERN FAIR DOG SHOW PLANS NOW COMPLETED

Secretary W. D. Jackson of the Western Fair Board, reported this morning that arrangements had been completed satisfactorily with the Canadian Kennel Club for the London dog show to be held at the Western Fair on Sept. 9 to 12, inclusive.

It seems that according to the dates at first suggested the Peterboro show encroached on the dates of the London show. The matter has been straightened out, however, by placing the dates of the Peterboro show following the local show.

It is expected that as usual the show here will be a "two point show," which standard requires an entry list of at least 200 dogs.

HEAD CONSUL IN SARNIA.

Head Consul Commander Clair Jarvis of the Woodmen of the World is in Sarnia today assisting in the initiation of a class of about thirty candidates seeking admission to Red Oak Lodge No. 1, in the Tunnel City.

The initiation ceremony will be conducted this evening by Commander Jarvis, who was last week re-elected by acclamation to his ninth term as head consul commander of the order.

RYERSON CLUB ENTERS INTO SPORTS PROGRAM

Novelty Races Feature Events on Mrs. George Peter's Lawn.

Mrs. George Peters, Sherwood avenue, placed her home and grounds at the disposal of the Ryerson Mothers' Club for an afternoon picnic tea on Tuesday. Tables were set under the trees, and the grounds presented an attractive appearance for the guests. Mrs. Frank Jones was convener of the committee in charge of arrangements.

During the afternoon a number of novelty races were included in the program with the following results:

Time race, Mrs. Gladman, Mrs Charles Clark; clothespin race, Mrs. Smith, Mrs. Armstrong; balloon race, Mrs. K. P. R. Neville, Mrs. Roy Cunningham; gum chewing contest, Mrs Govenlock; soda biscuit race, Mrs. Gammage, Mrs. Castle Graham. Tea was served at 5 o'clock, the gathering bringing to a close the activities of the club until the school term opens in the fall.

UNIVERSAL DECEIT BELIED IN TAX CASE

Londoner in California Feels the Urge To Pay Income Levy.

All men who pay city income taxes are not deceitful, according to the assessment commissioner, who has a letter today from a man in California who is holidaying there, asking for a city income tax form so that he can fill it in for his 1924 taxes. The commissioner, in spite of the fact that he says this is not so uncommon as it might appear, keeps it carefully locked up, like a jewel of supreme value, and no one suspects that he is fearful that he might never receive another. Nevertheless he sent on the form, and is taking a rosier view of human nature than usual.

A few days ago a woman asked him to stop sending statute labor notices to the young men staying in her boarding house as they always left immediately, and at least two cases forgot to pay their board before leaving. This is the other side of the commissioner's view of life. He tries to maintain an even balance.

NEW CANINE BYLAW PROVING BENEFICIAL

The bylaw of the city that was passed some time ago forbidding dogs to be on the streets unless under the control of owners has had great effect. There are hardly any dogs seen on the streets nowadays that are licensed which are not under the control of the owners. Inspector Tustin states that any dogs found on the streets without tags are taken to the shelter and are kept there until claimed or else given to some one who will look after them in the proper manner.

There have been 137 dogs destroyed at the Humane Society shelter this month. These dogs have been found on the streets in a diseased condition, and the only thing that could be done was to chloroform them.

G.W.V.A. BAND RUMOR IS DECLARED FALSE

There have been rumors that the G. W. V. A. band would not have an engagement at the Western Fair this year. There has been no truth in these rumors, as the contract for the band to play on Tuesday and Thursday of fair week is in the hands of J. W. Cunliffe.

This engagement means a lot to the band because in their travels over the province they feel that if they can say that they played at the Western Fair it will be a great boost for them.

ATTEND CONVENTION.

The London Life Insurance Company was represented at the annual meeting of the Medico Actuarial Convention held at Waterloo on Monday and Tuesday of this week by E. E. Reid, general manager of the company, Dr. A. Graham and H. R. Laurie.

WINDSOR TO GIVE FULL PROTECTION

Mayor Mitchell Promises Government Workers Will Be Guarded by City.

Ottawa, June 24.—Assurances from Mayor Mitchell of Windsor, Ont., that postal employees, mails and postoffice buildings will receive complete protection in that city were received by Hon. Charles Stewart, acting postmaster-general, today. Mr. Mitchell replied to a telegram sent by Mr. Stewart last night informing him of reports that postal workers were being intimidated, and asking that prompt measures be taken for their protection.

In his reply Mayor Mitchell expressed great surprise at this report. "I told your Inspector May that when occasion demanded, law and order would be maintained, but up to the present we have had no reports of any disturbance," Mr. Mitchell states. He went on to say that no outside help is required, and that the local authorities are in a position to give complete protection. The mayor points out that a resolution was adopted by the Windsor council last night protesting against the employment of outside men in the postal service at Windsor, where there are "at least 1,500 citizens of this locality without employment and urgently in need of financial assistance."

The acting postmaster-general telegraphed Mr. Mitchell today, expressing appreciation of his assurance that the postal employees would receive complete protection, and informing the mayor that steps would be taken immediately to recruit from applicants at Windsor the necessary help to operate the postal service at this point. If sufficient applications were received at Windsor no employee would be brought from outside.

GIVEN DRESSING-CASE.

Princeton, June 24. — Dr. King, dental surgeon, is moving to his home town, Kincardine, this week. On Wednesday a number of his friends gathered at his office and presented him with a dressing-case and a pipe. The presentation was made by Rev. C. A. Beesley.

FASCISTI REFUSE TO GIVE UP POWER

Mussolini Declares Matteotti Tragedy Will Not Overthrow Italian Government.

Associated Press Despatch.

Rome, June 24.—Premier Mussolini, with characteristic energy, speaking before the senate today, served notice upon the Italian nation that, much as the tragic murder of Deputy Matteotti is universally deplored, the Fascisti government does not mean to be pushed out of power because of the unfortunate event.

Without trying to minimize the horror of the country over the crime, Mussolini reminded his hearers that other nations and even Italy, has suffered much greater shocks during the transitional periods of a crisis without despairing of reaching the ultimate goal of peace and tranquility. Why, then, he asked, should the country refuse to shoulder further the responsibility of carrying on the work of industrial reconstruction just because it had suffered a regrettable event such as the Matteotti murder.

He asserted that the Fascisti intended to profit by the present mistake to slough off parasitic and undesirable elements of the party in order that purified Fascism might carry on with greater determination and vigor.

ASHLAR LODGE NO. 610 ELECTS 1924 OFFICERS

On the occasion of the regular monthly meeting of Ashlar Lodge, No. 610, A. F. and A. M., Byron, held last evening, the following officers were elected to hold office for the ensuing year: W. M., Major H. T. Snelgrove; I. P. M., J. W. Meriam; S. W., E. E. Graham; J. W., A. A. Marvell; chaplain, Rev. R. D. Mess; treasurer, N. Sanderson; secretary, H. W. Thomson; assistant secretary, Dr. F. H. Pratton; S. D., N. T. Sanderson; J. D., F. J. Sayer; D. of C., C. A. Buchner; I. G., E. Davis; S. S., G. E. Yorke; J. S., R. H. McEwen; organist, D. C. Tanner; tyler, Robert Wirfield; auditors, Major F. Tanton and Col. E. N. Chesham.

H. E. STILES,

vice-president and managing director of the Remington Typewriter Company of Canada, Limited. Mr. Stiles, who was born in London, has had a distinguished career with the company, not only in Canada and in the United States, but also in Great Britain, where he formerly travelled extensively as the company's assistant general foreign director.

Pathetic Appeal Asks Rent Money

Woman, Resident For Sixty Years, Writes to Inspector.

A pathetic note lies today on the desk of the relief inspector. Written in long hand in a scrawling hand it reads in part:

"Can you let me have $11 to pay my rent for the past month? I can meet all my other expensee by sewing, but I cannot do any more. I have lived in London for over sixty years. Please help me."

The request will be handled by the inspector in the usual way, and the rent money will most likely be paid. The signer of the letter is a woman.

WALKERVILLE BAZAAR.

Adjt. R. Spooner and Mrs. Spooner of the Salvation Army Citadel will go to Walkerville tomorrow, where Mrs. Spooner will officially open a bazaar being held in the Border City under the auspices of the Home League and the Life-Saving Guards.

ENTRANCE EXAMS PLANS COMPLETE

Presiding Officials and Timetable For Students Announced.

HOURS ARE CHOSEN

Presiding officials for entrance examinations have been appointed and were named today. About 325 public school pupils who will write off examinations will be sent to various centers. Over 400 scholars have been passed by the entrance examination board upon recommendation of their school principals.

The following are the examination centers and the presiding officers named: Chesley, R. J. Shaw; Alexandra, H. B. Beal; Lord Roberts, J. F. Sullivan; Rectory Street, John M. Campbell; Victoria, J. F. Bryant; Ryerson, E. A. Miller; St. Peter's, H. B. Galpin; Wortley Road, Brother Victor.

The timetable for the examinations next week was also announced this morning. Tests will be held at the hours which follow.

July 2—9 to 12 o'clock, grammar; 11 to 12, writing; 1:30 to 3:30, geography.

July 3—9 to 11:30, arithmetic; 1:30 to 4, literature.

July 4—9 to 11, composition; 11:15 to 12, spelling; 1:30 to 3:30, history.

Tests in oral reading will be held on afternoons of other examinations, between the hours of 4 and 5 o'clock. There are no changes in number of subjects written off this year.

HASTY TRIP, NO LIGHTS, COURT SCENE, $2 FINE

Stanley Martin rode his bike recently in the cool of the evening without a lamp glimmering. He explained to the court today that he didn't use the wheel at night, but had to make an unexpected trip.

"Everybody knows that there must be a lamp on all bicycles on the street between dusk and dawn," stated Chief Birrell.

The magistrate agreed, and a $2 fine was paid by Mr. Martin.

Your DOLL Is Awaiting You!

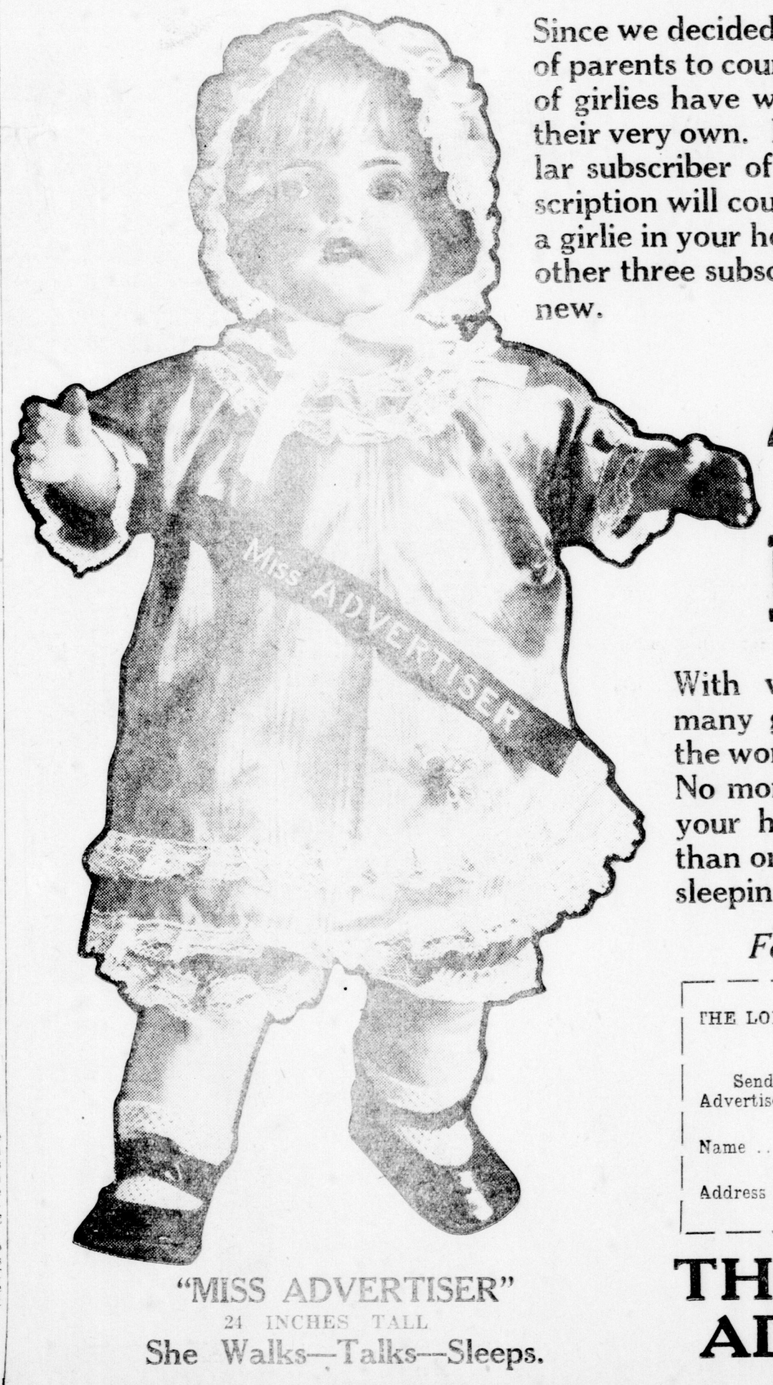

"MISS ADVERTISER"
24 INCHES TALL
She Walks—Talks—Sleeps.

Since we decided to allow the subscriptions of parents to count as a new order, hundreds of girlies have won a "Miss Advertiser" for their very own. If you are at present a regular subscriber of The Advertiser, your subscription will count as new provided there is a girlie in your home trying for a doll. The other three subscriptions must, of course, be new.

A Pal For Your Play Days

With vacations about to begin, many girlies are planning to win the wonder doll, "Miss Advertiser." No more charming companion for your holidays could be imagined than one of these walking, talking, sleeping beauties.

For Out of Town Girls

THE LONDON ADVERTISER
London, Ontario.

Send me order forms and details about "Miss Advertiser."

Name .....

Address .....

THE LONDON ADVERTISER