BARGAINS
.... 69c
.... 15c, 25c and 50c
Dust .... 25c for lot
DAY ONLY
.... 25c
ENT STORE

ilers

OMPANY, Ltd.
SWICK.

ACTION
to have feet that are
edy
applications will bring
et a bottle to-day, use
Donald
Phone 65

EST
cent. perfect. Try the
each.
TORE
94 York Street

LS---
to Strop
00, special $1.69.
Cream, 35c, one tin
After Shave Talc.
g Cream, 35c, one tin
K.
STORE
Phone 178
site City Hall.

H PASTE
7c and 47c
RYAN
E.

D FILMS
a picture 2⅝ x 2½
Drug Co.
STS.

VAAKSIS
ONSUMERS
ted, are payable from
, at the Devon branch
e obliged to pay same
td., or at the ROYAL
C CO., LTD.

SALE
ite Shoes, reg. $2.50, at
.... 98c pair
y Blue and Black Satin
Saturday special at $13.95
Weight Working Boots
John Palmer Co., reg.
.... $3.25
other bargains can be
R. Thompson
Regent Street.

DE-TO-MEASURE
SPECIALS
f single suit lengths offered
tly reduced prices at
—At—
VALKER & CO.

Summer Apparel

Men's Summer Suits.
Men's Fine Shirts.
Men's and Boys' Balbriggan Underwear.

ALSO A COMPLETE RANGE OF TIES, SOFT COLLARS, SOX, INVISIBLE BRACES, BELTS, ETC.

Peter Farrell & Co.

TOOTH BRUSHES

IT IS not always easy to find a Tooth Brush that will exactly fit your needs, but you can do so if you come and see the new line which we are showing.

Brushes for man, woman or child, at prices that will please all.

Alonzo Staples Drug Store
99 YORK ST. (Cor. King)
Opposite old stand.

Give More Thought to Music.

Just call 412 and leave your order with,
RALPH O. WILSON,
Pianoforte tuning, Action re-voicing.
Player piano regulating a speciality.
For reference, consult either music dealer or the city's leading music teachers.

FRESH CAUGHT HALIBUT
For Wednesday

Also all kinds of Cured Fish and Choice Meats

STANLEY A. CHASE.
Phone 446-41 North Devon

JAS. A. McADAM
UNDERTAKER
REGENT STREET

The Best and Most Modern Funeral Equipment in the City.
Phones: Undertaking Rooms, 118-41.
House, No. 816-41.

GEO. L. DELONG
PAINTER AND PAPERHANGER.

Use Semi Trimmed Wall Paper and Save Time and Expense.

For sale by—
GEO. L. DELONG,
331 York St. - - Phone 597-11.

WE DRY CLEAN

Art Squares, Rugs, Carpets, Curtains, Portiers, Cushions, Pillows, Upholstering, in fact every kind of house furnishings. We can assist you in your spring cleaning.

Phone 98-11 and get our prices.

Buzzell's Dye Works
276 Queen St. Fredericton, N. B.

GROCERY SPECIALS

45c Box Eddy's Matches.............10c
5 lb. Can Shortening..................85c

HARDWARE

Galvanized Pails
Tin Pails
Strainer Pails
5 gal. Oil Cans
1 gal. Oil Cans
Wire Nails
Wire Spikes
Files
Wire Clothes Lines
Pulleys

R. H. RICHARDS
QUEEN ST. WEST. Tel. 751-21.
Next above City Hotel.

NEW SUMMER FABRICS

Voiles, Ginghams, Ratines and Crepes in all the new shades. A nice fine quality in 32 in. Chambray, all shades. An ideal fabric for all children's wash clothes.

A. A. BELMORE
408 Queen Street.

WALNUTS
(Halves
55c per pound
John McKnight

Wagons for Haying

—At the very lowest price possible considering quality of stock and workmanship.

—One of the most durable and lightest draft wagons made.

McFarlane Wagon Co., Ltd.
Nashwaaksis, N. B.

SOAPS
SURPRISE
GOLD
P. & G.
7 cents per cake.

C. F. MARSH
Phone 878.
Corner Needham and Regent St.

Keep the Flies on the Outside of the House by Using One of Our

SCREEN DOORS AND WINDOW SCREENS

We carry a complete assortment of Screen Doors, Window Screens, Wire Screen Cloth, etc.

E. M. YOUNG
Hardware Sporting Goods
YORK STREET

FOR YOUR WEDDING
Limousine and Sedan automobiles or the handsome pair of chestnuts with flaxen manes and tails, brass harness and modern barouche—just as we provide for His Honor the Lieutenant Governor on State occasions.

EDWARDS LIVERY
W. P. Edwards, Prop.
Phone 160. YORK ST.

RIDING AND WALKING

Cultivators

If you have a large field of potatoes, why bother with a small walking cultivator? A JOHN DEERE RIDING CULTIVATOR will do better work and do it quicker and in the end is more profitable. Now is the time to order your

John Deere Riding Cultivator

John Deere One-Horse Steel Cultivators

We have different styles of John Deere One-horse Walking Cultivators, a style for every purpose.

No. 306 Steel Cultivator with 5 teeth.

No. 314 Steel Cultivator with 7 teeth.

No 302 Steel Cultivator with 14 teeth.

John Deere Spring Tooth Cultivator.

The John Deere is a SUPERIOR Cultivator and at the same time Inexpensive.

Steel Wing and Steel Disc Horse Hoes, Potato Spades and all kinds of Farm Machinery.

J. Clark & Son, Limited
FREDERICTON, N. B., AND BRANCHES.

It is never too late to start Advertising. To play it safe, start now]

Corns

Pain Stops Instantly

Here's instant relief from that burning corn! Blue-jay will stop the pain instantly. Then the corn loosens and comes out. Does away with dangerous paring. Get Blue-jay at your druggist.

© B & B 1924

Blue-jay

Immediate Shipment

40 h. p. New Portable Boiler
55 h. p. New Portable Boiler
65 h. p. New Portable Boiler
85 h. p. New Portable Boiler
25 h. p. Used Loco Boiler
40 h. p. Used Loco Boiler
25 h. p. New Vertical Boiler
30 h. p. New Vertical Boiler
50 h. p. Used Vertical Boiler
60 h. p. Used Stationary Boiler
15 h. p. New Vertical Engine
70 h. p. Used Side Crank Engine
Mumford Shingle Machine

Robb Engineering Works, Limited.
Amherst, N. S.

ZAM-BUK

is the best remedy known for sunburn, heat rashes, eczema, sore feet, stings and blisters. A skin food!

All Druggists and Stores.—50c.

McCLUSKEY'S
576 KING ST. Phone 365-11

Cooked Ham.
Cooked Corn Beef.
Bologna.
McCormick's and Christie's, Marvin and Dwyer's Cookies.
New Dulse.
New Tomatoes.
New Cabbage.
New Carrots.
New Onions.
Cucumbers and Lettuce.
Mess Pork for boiling.
Hams and Bacon.
Fresh Salmon.

THE ROCK OF AGES

Every piece of St. George Granite is carefully selected and must pass a rigid inspection before being cut into Monuments.

Queensport Grey Granite is nature's ideal material for a Memorial, smooth and even in grain and texture, a beautiful dark grey color, everlasting. A few sample monuments on display.

It is much more satisfactory to select a monument from these designs than from a picture book. You see the size, color and stock and know just what you are buying.

H. R. ADAMS
610 Queen Street Fredericton, N. B.

SALMON
Fresh Meats, Fresh Vegetables, Fresh Fruits, Fresh Groceries

Frank C. Jewett
Phone 693 Regent Street
"Where you get the Coupons"

For Your Kidneys

THE kidneys are for removing waste from the system. These waste matters are poisonous. When they are not promptly and completely expelled from the body, they clog other organs interfering with their work. Therefore kidney trouble often leads to other trouble—eye diseases, nervous affections, chronical headaches, rheumatism and neuralgia.

JUNIPER KIDNEY PILLS

are, we believe, the most effective remedy for kidney ailments and weakness of all kinds. We can recommend this remedy as best of many that we have for sale.

HANLON'S PHARMACY
83 REGENT STREET
Fredericton, N. B.

Mind unemployed is mind unenjoyed.

Hubby is Doing His Best

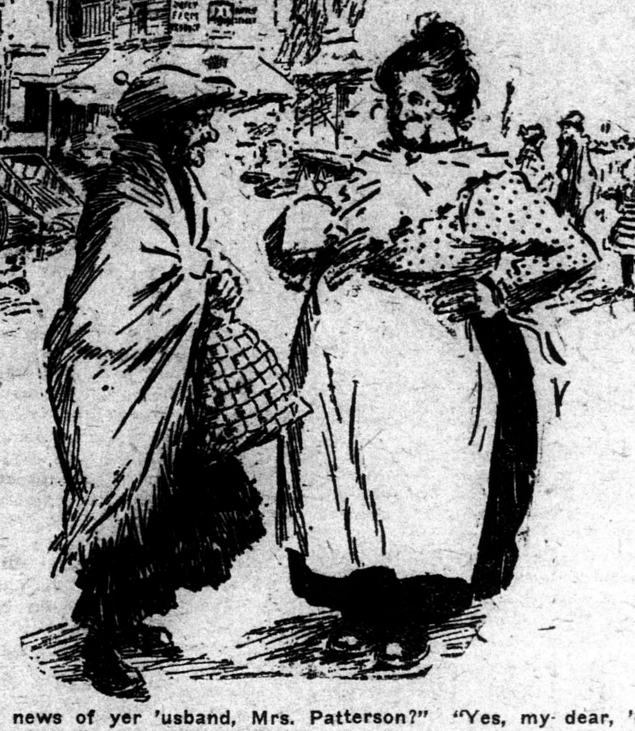

"Any news of yer 'usband, Mrs. Patterson?" "Yes, my dear, 'e's got six months off 'is sentence fer good behaviour." "Well, now! Don't 'e do yer credit?"—The Passing Show.

The Death Rays for Every Home

[Special Despatch to The Daily Gleaner from Dominion News Service.]

London, June 27.—If passing any suburban home at midnight you observe chinks of light coming from the garage, you may be quite certain that it signifies a worthy citizen engaged on inventing and perfecting a death ray.

Until recently no one had heard of this interesting development. Now every post brings in news of a new one.

Before long we shall have a Death Ray Society. Members will meet and discuss these things, just as wireless experts do. It is exactly like the birth of broadcasting. For a few weeks it was a miracle, and then in a week or two every schoolboy performed miracles in his bedroom.

So it will be with the latest marvel. Friends will tickle each other up with their respective death rays. Townlet will call to townlet and vice versa. Jones, feeling a sudden attack of pins and needles at three in the morning, will realize that Brown is having a little joke. Rising hastily, he will retaliate—perhaps with just a shade more "juice." Of course, there will be accidents, but that is to be expected in the name of science.

Nowadays if any wife of a man of the handy and practical variety sees her husband more than usually preoccupied she may take it for granted that he has found out the way to stop a Zeppelin. She can quite safely banish the idea that there is "another woman" in it. Handy men about the house never bother about that sort of thing.

He will come into the dining-room some evening from the hut in the garden with his face aglow:

"My dear, you remember how we used to say that the face of Aunt Jane was enough to stop a clock. I've found out another way of doing it, and it's much pleasanter to have about the house."

From the parent to the schoolboy stage is but a step. Those amazing youths who at present terrify one with their profound knowledge of wireless mysteries will be playing with the new toy. The usual things will happen.

"I say, Dad, are you really keen on Hercules?"

"Keen on Hercules? What do you mean? He's the best Pom in the town."

"Awfully sorry, Dad, but I put my ray on him, and there's been an accident. You see, I thought I was only tuned in for mice, and mother said she didn't mind that."

In such cases the only thing father will have to be pleased about is that the experiment wasn't tried on the baby.

With things becoming really complicated the post office will have to step in again and issue licenses. The home without a death ray laid on will be mid-Victorian, and power will be distributed only from the central station, "O Hell O!"

"O Hell O calling. To-night the rrat and mice ray will be running from five to seven. In view of the season, cat power will be switched on at midnight for three hours."

Then, when peace has been secured in every suburban garden, the word will come "O Hell O" closing down. Please gather up all bodies and arrange for dustmen to collect."

GERMAN DIVORCES.

Potsdam, Germany, June 27.—An epidemic of divorces has broken out in Potsdam, once the home of German royalty and still the place of residence of several of the former Kaiser's sons and other members of the nobility. In one day recently 87 divorces were granted by Potsdam courts, a number, it is said, that marks a precedent for all Germany.

THE LIGHTER SIDE OF LIFE

Insulted.

A Dublin car driver was stopped for careless driving by a zealous constable. He refused to give his name.

"You'll get yourself into trouble if you don't give me your name."

Still the driver refused.

"Now, then, what is it?" persisted the constable.

"Better find out," retorted the driver.

"Sure and I will," said the constable, going around to the side of the car where the name should have been, only to find it rubbed off.

"A-ha," said the constable, "now you'll get yourself into worse disgrace, for your name is obliterated."

"You're wrong," roared the driver. "'Tis O'Brien."

Easy.

"Fel-low ci-ti-zens," sonorously demanded Congressman Windbagger, "what is it that this country needs more than anything else—I repeat it, what is it?"

"Shorter sessions of Congress and fewer of them," replied a hoarse voice at the back of the hall.

A Masher Mashed.

"I beg your pardon, but you look just like a girl I know."

She surveyed him coldly from head to foot and refused to thaw.

"Well, you look just like a man I don't want to know!" she retorted.

He Didn't Propose.

"What will your father settle on the man who marries you?"

"All the rest of the family, probably."

Overcrowded Business.

We are to have another filling station in town, and just how many does this make to a car?

When to Draw Color Line.

Red is not objectionable as a color for woman's hair provided it doesn't run into her temperament.

LAST AND FINAL NOTICE

Service on 'phones which have not been paid in full to May 1st not guaranteed on and after July 1st. No further notice given.

Regular charge made for re-connecting 'phones.

Office open Saturday Evening, June 28th, 7.30 until 9.

The N. B. Telephone Co., Ltd.
Collection Department.

Solve the Problem
SHOP AT
The People's Benefit Store

And all summer worries will end. Here, the problem of luncheon disappears and quality is assured.

Watermelon—10c per pound.
Cucumbers—15c each.
Fresh Tomatoes—25c per pound.
Green Beans—20c per pound.
Squash—15c per pound.
Cantelope—20c each.
Rhubarb—6 pounds for 25c.
Oranges—30c per dozen and up.
Bananas—two pounds for 25c.
Winesap Apples—50c per dozen.
Fresh Dates—two pounds for 25c
Cabbage (new)—three pounds for 25c.
Celery—30c per head.
Lettuce—three heads for 25c.
Peaches—50c per dozen.
Plums—25c per dozen.
Fresh Salmon—25c per pound.
Fresh Meats—Beef, veal, pork.
Also Choice Groceries at cheapest prices.
Ice Cream and Soft Drinks

57 WESTMORLAND ST.
Open Evenings. Goods Delivered
PHONE 475.

Call Here Over the Week End

AND BE WELL SATISFIED WITH YOUR PURCHASE

Ladies' Silk Hose from 50c to $1.
Ladies' Lisle Hose, 50c a pair.
Ladies' Bloomers, 50c to $1.
Ladies' Vests, Sweaters, Underskirts, Corsets, Aprons and House Dresses.
Ratine, Ginghams, Voiles, Prints, Cottons, Galatea.

AND DON'T FORGET OUR MEN'S WEAR DEPT.

O. V. Coats, $2.75.
Work Pants, $2 to $4.
Cotton Work Shirts, $1 to $1.50.
Fine Shirts, $1 up.
Socks, all prices.
Work Gloves, Braces, Boys' Pants, Underwear.

SAMUEL OWEN
69 YORK ST. Telephone 924-11

Visitor—"Say, don't you ever get any summer in Fredericton?"

Local wit—"Oh, yes, last summer it was on Saturday.

Be prepared for that "red hot" day when it does get here. "Topnotcher" (featherweight) Straws for "hot-heads." Ice cold Socks for hot, tired feet. Sleeveless, Legless, Buttonless Underwear (Hatchway).

Get ready—now— hot wave coming.

J. H. FLEMING
Hatter, Capper and Haberdasher.

SATURDAY BARGAINS

Ladies' and Misses' Hats in the latest styles ranging from $10.00 to $6.50, to be on sale Saturday for $5.00.

Do not miss this sale. Come early and get the best bargains.

MISS MORGAN

HARDY'S SALMON AND TROUT FLIES
For "Wet" and "Dry" Fly Fishing.

Trout and Salmon Flies. Casting Lines. Double Taper Silk, Trout and Salmon Reel Lines, Reels, Flyboxes and Fly Books &c., for sale by

R. T. MACK
Chemist and Druggist, Fredericton, N. B.

Special Prices
ON CANVAS SHOES

White Canvas Patent Trimmed, all sizes, different styles—$1.49 a pair.

HAINING'S SHOE SHOP
426 Queen Street.

WHEN IN NEED OF GLASSES, SEE MAXWELL.

Our Glasses are comfortable, serviceable, economical. You'll enjoy them.

W. W. MAXWELL & SON,
Registered Optometrists . . . . York St.

CARS

Have us call for your car to be put in shape this season. No job too big, none too small. Flat rate if requested.

Tims Service Station
PHONE 425-21.

ABNER B. BELYEA

LIFE, FIRE, ACCIDENT AND AUTO INSURANCE.

Chestnut Building Phone 504-11

A DOLLAR SAVED IS A DOLLAR EARNED.

Why not save money by having your furnace installed or examined by

FLANAGAN
THE FURNACE MAN
Manufacturer of Success Heater.
Hard, Soft Coal and Wood Furnaces.
Sheet Metal Worker.
King Street Opp. Smith Foundry
Shop. Tel. 164-11; House 547-11.

Pipes and Tobacco Pouches

A fine lot of Pouches to sell from 50c up. Have you seen the BISLEY PIPE with the aluminum tube, which sells at 60c?

D. H. CROWLEY
Phone 77-31. 612 QUEEN ST.

AUTO TOPS
Furniture Repairing and Upholstering.
FURNITURE HOSPITAL

THOS. CHAPMAN
345 King Street.

Specials For Saturday
—AT—
Murray's, Opp. City Hall

DRESSES—Special lot of dresses including tricolettes, satins and Canton crepes. Reg. price up to $25.00, Saturday $14.95

Ladies' and Misses Wool Crepe SKIRTS, all colors. Special for Saturday $4.50

SILK HOSIERY in black, white and brown, Saturday ..... 75c pair

BLOUSES in tailored styles, broadcloth and tricotine materials. Saturday .... $2.50 and $3.50

Entire stock of SILK SCARFS to clear at $2.75

Balance of SPRING SUITS to clear at Half Price.

Six only SPRING COATS to clear at $10.00

A. Murray & Co.
Phone 159 MILADY'S STORE Opp City Hall

Rub Your Eyes

AND LOOK OVER THESE FINE BARGAINS.

They're only a few from our whole stock of merchandise now being offered at special sale price.

MEN'S WORK SHIRTS in blue chambray, gray and khaki materials, well made and the finest work shirt value we have ever offered. Worth up to $1.25, now 69c

MEN'S TWEED TROUSERS, made from good looking desirable patterns that will give a man excellent wear. For a real bargain they can't be beat. Worth up to $3.50, now $2.35

A Big Special in BOYS' SUITS right up to date in style and make. For a suit at such a low price these are unusual value. Worth up to $9.00, now $5.95

Men's and Young Men's SUITS. If ever there was a bargain offered in Men's High Grade Clothes this is certainly the climax. Handsome tweeds, worsteds and pencil stripe cassimer cloths that were imported from England made up by some of the best makers of high grade clothing in Canada. Suits that sold all the way up to $45, now $19.75

THE WHOLE STOCK AT REDUCED PRICES.

OAK HALL C. H. THOMAS & CO.