POOR DOCUMENT

MC 2034

HARD AND SOFT COALS

We guarantee REASONABLE PRICES, BEST QUALITY, PROMPT DELIVERY.

R. P. & W. F. STARR, Limited.

49 SMYTHE ST., 14 CHARLOTTE ST.
Telephone 9—115.

FEATHER PILLOWS!

We are showing Feather Pillows in great variety. Have your Mattresses Re-Made before the busy season begins.

HUTCHINGS & CO.,
101 to 105 GERMAIN STREET

JUST WHAT YOU HAVE BEEN LOOKING FOR.
CLAY PIPE, MILD SMOKE 10 CENTS PLUG.
Master Mason, 15c. Plug.
Sold by all leading dealers.
AGENT—CURTIS, The CIGAR and TOBACCO MAN,
Tel. 1717-22.....Care Evangeline Cigar Store.....733 Main St.

CHINESE RESTAURANT,
530 MAIN ST., - - - NORTH END.
All kinds of lunches and meals served promptly and satisfactorily. Best of cooking, good and clean. Chowders, Beans, Steaks, Chop Suey, etc., etc. DANG LEE, Prop.

SPORTING MATTERS

WOODSTOCK GOLFERS DEFEATED HERE

The golf matches between the Woodstock club and the St. John players, which took place on the local links on Saturday afternoon, resulted in a victory for the home golfers by twelve up.

The condition of the ground was excellent for playing and the weather was all that could be desired. The matches were all well contested. St. John will send a team to Woodstock later in the season to play a return game. Following is a list of the players with the scores made:

St. John.		Woodstock.	
J. R. Harrison	0	C. M. Sprague	8
Andrew Jack	0	Dr. F. F. Sprague	1
Paul Longley	1	W. R. Jones	0
Geo. McAvity	10	J. S. Creighton	0
E. A. Smith	2	Hon. W. P. Jones	0
J. M. Magee	8	B. W. Newcomb	0
R. R. Ritchie	0	N. L. Loane	3
J. U. Thomas	4	R. N. Bruce	0
J. L. McAvity	0	Geo. E. Balmain	6
J. T. Hartt	0	A. S. Holyoke	12
S.J.G.Knowlton	12	W. Harrison	0
A. C. Currie	5	W. V. Dalling	0

After the game the visitors were entertained to a lunch at the club house and speeches were made by Geo. McAvity of the St. John team and Hon. W. P. Jones of the Woodstock team. The visiting players returned to Woodstock by the 6.40 train.

THE RING

JACK McLEAN WANTS SCRAP.

Boston Herald, Thursday: "Give me time to train," said Jack McLean, the Reds' big catcher, just before the Cincinnati club left for the west last night, "and the permission of the Cincinnati club to go in for it, and I'll challenge this fellow, Tommy Burns, who bested Bill Squires, and lick him, too."

Asked by one of the Reds if he was serious about ot, McLean replied:

"Sure. I've got a reputation in this town as a scrapper, and during the winter I teach boxing in a local gym, so I know something about the game. I'm shifty on my feet, have a good punch in either hand, and am tall enough to make it interesting for a smaller man, so I consider that I have a chance with Burns or any other heavyweight in the business. You know I challenged Jeffries once, and if I'm not afraid to meet him, I surely wouldn't be afraid to try it on with one of these second-raters."

McLean thinks he can get backing here in Boston for such a fight, but just the same there is little stock placed in the prospect of his giving up baseball for the pugilistic game.

AQUATIC.

FISHERMEN WANT RACE.

The Westfield Outing Association's salmon boat races have come to the notice of fishermen belonging to Lorneville and Dipper Harbor, and other bay ports. These fishermen are acknowledged to be the most expert in the building and sailing of salmon boats and now they are going to challenge the Westfield boats to a race. It will be seen whether or not they have kept a few of the finer points of the game from the suburbanites. The fishermen think that the race should be held on Grand Bay open to all, and be for a money prize. The toilers are anxious for a race and they think the old fame of their boats is dying out.

Such a race would be a great drawing card and would afford plenty of excitement.

TENNIS

HACKETT WON.

NEW YORK, July 14.—Harold H. Hackett, title holder, defeated Herbert L. Westfall in the challenge round for the New York state lawn tennis singles championship at Travers Island today. The scores were 10—8, 6—4 and 7—5.

ST. JOSEPHS WON FROM ST. ROSES

Saturday evening, before a crowd of seven hundred people, St. Joseph's defeated St. Roses in the Society League. Six innings were played, and at the end the score stood 9 to 1 in favor of St. Josephs. The winners touched Downing up for five safe hits, while St. Roses found McGuiggan for only two.

The large number of errors made by St. Roses had much to do with the bad defeat they received.

The score and summary is as follows:

ST. JOSEPHS.

	AB.	R.	H.	PO.	A.	E.
Cregan	4	2	2	3	1	0
Long	2	2	2	1	2	0
Simpson	4	2	0	5	0	0
Harris	4	2	1	1	0	0
McDonald	3	0	0	0	0	0
Breen	3	0	0	1	3	0
Conboy	2	1	0	3	0	0
Mills	3	0	0	3	2	1
McGuiggan	3	0	0	1	0	0
	28	9	6	18	8	1

St. Roses.	AB.	R.	H.	PO.	A.	E.
Downing	3	0	0	0	1	0
J. O'Toole	3	0	0	3	1	0
A. McKinnon	2	0	0	2	2	1
Keenan	2	1	1	4	0	3
Joyce	2	0	0	2	0	0
Ryan	2	0	1	0	1	0
Fleming	2	0	0	3	0	3
Malaney	2	0	0	2	0	0
C. McKinnon	2	0	0	1	0	1
Murphy	2	0	0	1	0	1
	22	1	2	18	5	9

Summary.—Base on balls, off Downing, Breen, Long and Conboy; off McGuiggan, Malaney and C. McKinnon. Hit by pitched ball, Long. Struck out, by Downing, McGuiggan (2), Harris, Simpson and Brien; by McGuiggan, C. McKinnon, Keenan and Fleming. Wild pitch, Downing. Attendance, 700. Time of game, 1 hour and 10 minutes. Ummpire, Friers.

BIG LEAGUE GAMES.

National League.

At Boston—Second game: Boston, 2; St. Louis, 0.

At Boston—First game: St. Louis, 6; Boston, 0.

At Brooklyn—First game: Brooklyn, 5; Pittsburg, 0.

At Philadelphia—Philadelphia, 3; Chicago, 2.

At New York—Cincinnati, 0; New York, 4.

At Brooklyn—Second game: Pittsburg, 1; Brooklyn, 9.

National League Standing.

	Won.	Lost.	P.C.
Chicago	56	20	.736
New York	46	26	.638
Pittsburg	43	30	.589
Philadelphia	41	32	.561
Boston	32	39	.450
Brooklyn	32	44	.421
Cincinnati	30	45	.400
St. Louis	18	61	.227

Eastern League.

At Baltimore—First game, Baltimore, 6; Montreal, 1. Second game, Baltimore, 3; Montreal, 2 (12 innings).

At Jersey City—First game, Rochester, 2; Jersey City, 4. Second game, Rochester, 2; Jersey City, 4.

At Newark—First game, Newark, 1; Toronto, 0. Second game, Toronto, 1; Newark, 0.

At Rocky Point—Providence, 2; Rochester, 0.

At Newark—Newark, 3; Montreal, 2 (15 innings).

Eastern League Standing.

	Won.	Lost.	P.C.
Buffalo	40	26	.606
Toronto	38	25	.603
Newark	36	32	.529
Jersey City	33	35	.485
Baltimore	33	35	.485
Rochester	31	34	.476
Providence	30	35	.461
Montreal	22	41	.349

American League.

At St. Louis—St. Louis-Philadelphia, rain.

At Chicago—First game: Chicago, 2; Washington, 1. Second game: Chicago, 3; Washington, 5.

At Cleveland—Boston, 1; Cleveland, 8.

At Chicago—Washington, 4; Chicago, 6.

At Detroit—New York, 3; Detroit, 7.

At St. Louis—Philadelphia, 2; St. Louis, 1.

American League Standing.

	Won.	Lost.	P.C.
Chicago	49	26	.653
Cleveland	47	30	.610
Philadelphia	42	32	.581
Detroit	41	30	.577
New York	34	37	.479
St. Louis	30	36	.394
Boston	28	36	.378
Washington	23	47	.328

THE TURF

PETER PAN WON BRIGHTON.

NEW YORK, N. Y., July 13.—Peter Pan, James R. Keene's game colt, won the $25,000 Brighton handicap at Brighton Beach today in a drive that brought the 35,000 spectators in the stands to their feet yelling like mad. The great Commando colt was a hot favorite with the betters, being backed down from 2 to 1 to 8 to 5. Notter won his race in the stretch, and as Peter Pan, jump by jump, went into the lead, one of the biggest crowds that ever assembled at the Brighton track rose to its feet with a wave of cheering that did not cease until Peter Pan had been led to the paddock.

McCarter, the second choice in the betting, got away first, with Coy Maid close behind, while Peter Pan trailed along in fifth place. At the mile Montgomery had come from fourth and was two lengths behind McCarter. Coming into the stretch Notter gave Peter Pan his head and the colt responded with a rush. Through the bunch he came like a cannon ball, and when at the eighth post McCarter faltered for the fraction of a second the race was over. Peter Pan rushed under the wire, winner by a neck. Montgomery was third by half a length.

SHIPPING.

Domestic Ports.

HALIFAX—Ard July 12, str Halifax City, from Liverpool via St Johns, Nfld; sch Catherine, from St Kitts, WI.

MONTREAL—Sld July 12, str Tunisian, for Liverpool; Milwaukee, for London.

FAME POINT, Que—Passed in July 12, str Lake Erie, for Montreal.

CAMPBELLTON—Ard July 11, str Nile, Brown, from Barry Dock.

MONCTON—Ard July 12, sch Helen Trynor, from New York.

HALIFAX, July 14—Ard 13th, strs Rappahannock, from London via St Johns, NF; A W Perry, from Charlottetown, PEI, and Hawkesbury, and sailed for Boston; 14th, strs Halifax, from Boston; Orinoco, from West Indies via St John.

British Ports.

LONDON, July 13.—Arrived—Str. Kanawha from Halifax and St. Johns, Nfld.

GLASGOW, July 12.—Sailed—Str. Sicilian for Montreal.

FLEETWOOD, July 12.—Sailed—Bark Agat for Canada.

Foreign Ports.

PORTLAND, July 13.—Arrived and sailed—Str. Calvin Austin from St. John for Boston.

PERTH AMBOY, July 13.—Cleared—Schr. Rhoda for St. Johns, Nfld.

Sailed—Schr. Reliance for St. John, N. B.

SAUNDERSTOWN, July 13,—Passed—Schrs Annie Bliss from Providence for St. John; Wm. L. Peck, do for do.

CITY ISLAND, July 13.—Bound east—Str. Rosalind from New York for Halifax and St. Johns, Nfld.; Str. Nana, from Newark, N. J., for Hillsboro, N. B.

VINEYARD HAVEN, July 13.—Arrived and sailed—Schr. Romeo, (Br.) from St. John, N. B., for Fall River.

Arrived—Schr. Talmouth (Br.) from Yarmouth, N. S., for New York.

Sailed—Schrs. Peter Schultz from St. John, N. B., for New York; Maple Hill (Br.) from Parrsboro for Providence.

Passed—Schrs J. L. Colwell from New York for St. John; Garfield White, (Br) do.; Earl Gray (Br.) do for Eatonville; Fauna (Br.) from Mahone Bay for New York.

BOSTON, July 13.—Arrived—Str. Boston (Br.) Mackenzie, for Yarmouth, N. S.; Calvin Austin, Thompson, from St. John; Schr. Ella Clifton, from St. John.

Sailed—Str. Halifax (Br.) for Halifax, N.S., Port Hawkesbury and Charlottetown.

NEW HAVEN, July 13.—Sailed—Sch Lotus (Br.) for St. John.

CHATHAM, July 14.—Light south wind, clear at sunset.

Passed south—Strs. Horatio, Hall, from Portland for New York; Prince Arthur (Br.) from Yarmouth, N. S., for do.

Off here this p. m.—Three, three masters passing north; one five master passing south.

SALEM, July 14.—Arrived—Schr. Gollen Ball, Shanklin, from St. George, N. B.

PORTLAND, July 14.—Arrived—Strs Ottoman (Br.) Chadwick, from Liverpool.

VINEYARD HAVEN, July 14.—Arrived and sailed—Schrs. John J. Gerry from Rockport, Me., for New York; Jennie A. Stubbs from St. John, N. B. for do.

Sailed—Schr. Talmouth, (Br.) from Yarmouth, N. S. for New York.

BOSTON, July 14—Ard, strs Yarmouth, from Yarmouth, NS; Prince George, from do; Ran, from Louisburg, CB; schs B B Hardwick, from Annapolis, NS; Onward, from Apple River, NS; St Olaf, from Eatonville, NS.

Sld, str Boston, for Yarmouth, NS.

CITY ISLAND, NY, July 14—Bound south, str Volund, from Windsor, NS, for Newburg; schs John G Walter, from River Hebert, NS, for New York; Rewa, from St John for New York; Ruth Robinson, from St George, NB, via Norwalk, Conn, for New York; tug Gypsum King, from Hantsport, NS, for New York, towing barges Plymouth and Bristol, for Windsor, NS, and J B King and Co No 19, from Walton, NS.

VESSELS BOUND FOR ST. JOHN.

Steamers:—

Evangeline, 1412, St. Michael, July 2.

Gladiator, 2168, Liverpool, June 8, for Pernambuco.

Helsingborg, 1422, Huelva, June 8 for New York.

Indrani, 2339, Glasgow, July 8.

Madrileno, 1777, Liverpool, May 18 for Havana.

Kelvindale, 1949, Liverpool, June 29.

Rappahannock, 2490, London, June 30.

Barks:—

Minerva, 993, Hamburg, July 8.

Pietro Accame, 484, New York, July 11.

Santa Maria, 988 at Marseilles, May 7.

CHINOOK WON THE RACE ON SATURDAY

One of the hardest and most exciting races ever sailed by salmon boats over the Westfield course came very near being attended by a fatal accident Saturday afternoon. As it was, the Laila Rookh, one of the best boats in the Westfield fleet, was sent to the bottom and her crew of five rescued after being in the water under dangerous circumstances for some time. The sunken boat has not yet been located. The race was won by the Chinook, owned by Church Brothers.

The start of the race was made with the wind blowing half a gale from the northwest. It had been the intention of the racing committee to change the course for Saturday's race, but it was finally determined to sail it over No. 1 course, which had been used before.

The starters in the race were as follows:

Laila Rookh, G. L. Warwick.
Gladys, W. S. McDonald.
Chinook, Church Bros.
Thistle, Geo. M. Robertson.
Lolita E., H. K. Clawson.
Leola, J. Willard Smith.
Florence, Ralph Belyea.
Kennwood, W. Watson Allen.

Though the wind was squally and violent the only boat that sailed under reefed canvas was the Chinook, the winner. To the first buoy the race was a run. From that point to the buoy off Belyea's Point the boats were forced to beat. On this reach Church Bros.' boat, with less sail than the others, obtained a lead that she maintained until the finish of the race. The Chinook's margin was seven minutes. The Thistle finished in second place, with the Gladys third.

The victory of Saturday is the second for the Chinook and gives her owners a rather firm grip on the Dunn-Rothwell trophy.

The Toronto Railway employes had an all night session Saturday night and agreed on terms to submit to the company. The most important items are three cents an hour increase all round and minimum of nine hours employment per day. The men's demands were submitted to the company today and the terms asked agreed to. The agreement is for three years, dating from June 16, so that the men get the increased pay for last month. The increase applies to 1,400 men and the cost to the company $80,000 a year.

PATERSON'S
delicious, dainty new biscuit . . . made from cream of wheat . . . exquisitely crisp and tempting. In tins only from good grocers. Buy by name
Cambridge Wafers 13

MRS. AGNES MORRISON BURNED TO DEATH.

Shocking Tragedy at the West Side Saturday Night--Fell While Carrying a Lighted Lamp, and Apparently Was Stunned as She Never Rose--Fire Discovered by Neighbor and Was Soon Extinguished.

Mrs. Agnes Morrison, an elderly lady alone in her home at 127 Queen street, West, on Saturday night was the victim of a shocking accident. After having retired for the night the old lady left her bed and lamp in hand was making her way to the pantry, when she apparently fell, breaking the lamp, and was burned to death.

The house where Mrs. Morrison met such a tragic death is a two story wooden building on Queen street. With Mrs. Morrison lives her widowed daughter, Mrs. Baille, but on Saturday Mrs. Baille was at Spruce Lake, where she had gone to spend a few days. Usually when Mrs. Baille is away Mrs. Morrison's other daughter, Mrs. Walter Lowe, remains in the house with her, but on Saturday night Mrs. Morrison, who was about seventy years of age, was alone in the house.

The accident took place about eleven o'clock. It would seem that she had gone to her bed for the night in her bed room, which is on the first floor. The state of the bed clothes showed that it had been occupied. Wishing, however, to go to the pantry off the kitchen, she passed through the dining room to the kitchen and fell forward in the kitchen, her head striking the wall between the rear door of the house and the door of the pantry. The lamp was shattered and her clothing sucked up the blazing oil. Many reasons might be given for her fall. Mrs. Morrison has lately had heart trouble or she may have tripped on one of the rugs on the floor.

The first alarm was given by a neighbor who saw the flickering flame through the pantry window. She called the attention of a young man named John Amos to the fact.

Looking in a rear window he saw the flames creeping along the floor and immediately burst open the rear entrance. Seeing the dark form, he pulled it over and found it charred. He immediately rushed out and sent in an alarm and then rushed back again and was able to put the flames out with a pail of water.

Coroner Kenney, who was summoned, and Officer Gosline made an investigation on the spot and Amos and those who were the first to find the body were questioned. The body was found to be terribly burned. Stunned perhaps by striking against the wall, Mrs. Morrison at least made no effort to escape, but seems to have lain exactly where she fell. One side of the face was charred, while the other was only slightly blistered. Both ears and arms were burned off. Coroner Kenney gave permission that the body should be wrapped up and taken to the undertaking shop of I. O. Beatteay. The funeral will take place at 3.30 this afternoon. As he saw no evidence of violence, the coroner thought there was no occasion for an inquest.

Mrs. Morrison was the widow of the late Hugh Morrison, ship carpenter, who died a number of years ago. Besides leaving two daughters, previously mentioned, she is survived by one son, Dr. Sterling Morrison, who has a large medical practice in Montreal. W. C. Wilson telegraphed to Dr. Morrison that his mother had died suddenly. Chas. Morrison, another son, was formerly a school teacher there, resigning on account of ill-health. He was for a time in the C.P.R. offices, and died not very long ago, while Fred Morrison, who also for a time was connected with the C. P R., died within the last year.

The house, which was the property of Mrs. Morrison, was only slightly damaged by the fire.

LOCAL NEWS

Sure and certain collection and prompt delivery of your laundry work if you let Ungar's do it. 'Phone 58.

Mrs. Purtle, 98 years of age, was a visitor at the Nickel on Saturday afternoon. Mrs. Purtle had never been in a theatre before

Twenty-five cents worth for 5 cents. Apohaqui Mineral Water fresh from the spring 5 cents per glass, 20 cents per gallon. 37 Church street.

His lordship Bishop Casey administered confirmation to a large class at the Church of the Assumption, Carleton, on Sunday evening.

A pretty wedding took place in Trinity church on Saturday when Miss Bessie P. Rand, of Maine, was united in marriage to Hon. Samuel Lane, also of Maine. Rev. R. A. Armstrong officiated.

It has been decided to present to Very Rev. W. F. Chapman, on his return from a three months' tour of Canada, next Saturday, a purse of gold. B. McDermott is chairman of the committee in charge of the reception.

The government geological surveying party have moved from Spruce Lake to near Ketepec on the C. P. R., where they will be for the next two weeks.

James Mulligan and Louis Malloch, of Ottawa, two young men on the staff of the Georgian Bay canal survey, were drowned on Friday evening in the Chats Rapids, on the Ottawa river.

The committeee appointed by the board of management of the Seamen's Mission have purchased the Brown lot on Prince William street, where a new building will be erected. The lot is 50x80 feet. The building will be of brick and the estimated cost is $15,000, of which $3,500 is now in hand. The work will be put under way at once, as it is hoped to have the building ready for occupancy for the first of the coming winter.

An alarm from box 112, West End, was rung on Saturday night about nine o'clock for a fire in the barn attached to the residence on King street, W. E., of Geo. Price of the customs service. The barn, which has lately been used as a woodshed, is thought to have caught fire from children playing with matches. The damage was not heavy.

Saturday last was the 25th anniversary of R. J. Walsh's connection with the firm of Waterbury and Rising, and just prior to the noonday meal hour he was presented by George H. Waterbury on behalf of the firm, with a gold watch, chain and locket. Mr. Waterbury made a short address, complimenting Mr. Walsh upon his good standing in the firm. In replying Mr. Walsh thanked the staff for their gift and stated that the days spent in the employ of Waterbury and Rising had been pleasant ones indeed.

Acting on a telephone message from Amherst, I. C. R. Policeman Scovil Smith was on the lookout for a woman named Mrs. McBeath, when the 1.40 train arrived here Sunday morning. The woman was not a passenger on the train, however. Mrs. McBeath left her husband some time ago and contracted bills in his name. She is now wanted in Amherst by her creditors.

STYLISH
Office Furniture.

Standing Desks, Flat Top Desks, Roller Top Desks, Office Chairs, Stools, Sectional Bookcases, Wardrobes, Linoleums, in all the latest styles.

The prices are the lowest in Lower Provinces.

Amland Bros., Ltd.,
Furniture and Carpet Dealers,
19 Waterloo Street.

Two more large pulp mills costing several million dollars are being built in Newfoundland.

Mrs. P. Clinton Reed will be at home to her friends at the residence of her father, W. H. Colwell, 89 Paradise Row, on Wednesday afternoon and evening, July 17.

Mr. E. D. Armand, Canadian trade agent at St. Johns, Nfld., has reported to the department of trade and commerce that adverse weather conditions will seriously affect the fish catch this season.

"Good bye dear, I'm in Papa's road here," was the message left for her little daughter by Mrs. Wm. Farr, wife of the proprietor of the Oxford Hotel, of Ottawa, before she committed suicide by drinking carbolic acid Saturday night.

Tomorrow at 6 p. m. the final midsummer sale of stylish hats will be brought to a close at M. R. A.'s, Ltd. This sprightly bit of sales-promoting commenced this morning, and has been going on all day. Lots of handsome new headwear for the last day, however.

Sitting in front of a mirrow in a room he had engaged at a Boston hotel, and twisting his necktie about his neck until he choked to death, Frank A. White, of the firm of R. H. Blodgett and Co., printers, at 30 Bromfield street, committed suicide. White was thirty-five years old. No reason is known for the suicide. He leaves his wife.

Hon. A. B. Aylesworth will represent the Ontario ministers at the banquet to be given at Quebec on Friday night next in honor of Sir Wilfrid Laurier's return. The prime minister and party will proceed from Quebec to Montreal on Saturday on a Government steamer, stops being made at Three Rivers and Sorel.

The department of labor has received an application from the employes of the Inverness Railway and Coal Company, Cape Breton, for a board of conciliation and investigation under the Lemieux act, to inquire into questions at issue with the company in references to wages, over time, Sunday labor, etc. Jno. D. Matheson, Port Hood, (N. S.), has been named as the men's representative on the board.

HANDSOME OFFICE FURNITURE.

Merchants and professional men who spend one-third or more of their lives in their office should always have an up-to-date office to transact their business in. At Amland Bros, Ltd., Waterloo street, can be seen a large assortment of all the latest styles of standing, flat, roller top Desks, Tilting Chairs, Stools, Sectional Bookcases, Linoleums, etc., and the prices they are quoted at are the lowest in the lower provinces. See adv.

A DRAWBACK TO SUMMER.

The warm season, though truly a delight to men and women in health and strength, is a sad season for those whose disorders forbid them indulging in the delicacies of the day—vegetables, fruits and delicious cookery possible from such viands. However, if these people only knew how Herner's Dyspepsia Cure acts upon the food, and assists the digestive organs in doing their work, they would hurry to the nearest drug store for relief. 35c. and $1.00.

Good Words for St. John Tailor

The following letter, received by J. N. Harvey, the Union street clothier and tailor, is self-explanatory and is only one of the many received by this hustling firm, who have a large and increasing business far beyond the borders of New Brunswick:

SALMON ARM, B. C., June 29.

J. N. Harvey, clothier, St. John, N. B.:

Dear Sir—I beg leave to advise you that suits arrived in first class condition and fit splendid. Please accept thanks for promot attention given my order, and kindly keep my measurements close at hand, for I will be calling on you soon again to duplicate the order. Yours truly,

(Signed) J. B. BELDING.

Notice to Advertisers.

Owing to the Increased Patronage which Advertisers are giving to the STAR, we are compelled to request those who require changes in their Advertisements to have their Copy in the STAR Office before 9 o'clock in the Morning, to Ensure Insertion Same Evening.

AMUSEMENTS.

AT THE
NICKEL
(Formerly Keith's)
Continuous Performance
12 to 6 and 7 to 10.30.
Motio Pi: ures
Illustrated Songs
For the first 3 days of this week:
Salome
A Horrible Experience
Dog and The Tramp
Betrothed's Nightmare
Sentimental, Humorous, Dramatic and Descriptive.
THE HOLY CITY (Adams)
Sung in costume by Mr. Frank Austin and Baby Rosa, with appropiate motion illustrations, and special stage settings.
5c--Admission--5c
Stay as long as you like

York Assembly Room for balls, bazaars, etc. Apply F. G. Bradford. 'Phone 1382.

VICTORIA ROLLER RINK
The Largest and Most Up-to-date Rink in Canada
BAND
In Attendance Tonight

FOLLOW THE CROWD TO
Rockwood Park
St. John's Most Popular Amusement Resort.
Band Tonight
Refreshments of all kinds served at the big pavilion—Meals on European plan—Ice Cream, Soda Water, etc. Ask to see the Ice Cream Cones.
Shoot-The-Chutes, Ferris Wheel, Merry-go-round, Canoeing, Boating, Automatic Swings, Etc.
Something going on all the time—Go with the crowd and enjoy yourself.
The Frank White Catering Co, Ltd.

LUNCHES AT ALL HOURS,
Ice cream, confectionery at White's Restaurant, King street. Special arrangements for suburban patrons.

The Cedar,
(UNION HALL, MAIN ST.)
GRAND OPENING,
Saturday, July 20th, at 1.30
The biggest and best five cent show, in the coolest and most pleasant theatre in town, will open on Saturday at 1.30. "THE CEDAR" is being transformed into the neatest spot in town, and every effort is being made to make it the best.
Full programme announced later.
Hear "THE CEDAR" children's chorus.
Refreshments at our expense. Come and bring the children.
REMEMBER :— SATURDAY AT 1.30.

Weather permitting, the third field-day this year, of the Natural History SoSciety will be held at "Camp Nature on the Nerepis," the collecting resort of A. Gordon Leavitt and Wm. McIntosh. All members of the society and their friends are cordially invited, the outing takes the form of a basket picnic and the train leaves at 1.10 p. m. Previous field-days at this interesting and beautiful spot have been largely attended but indications are that this one will eclipse them all.

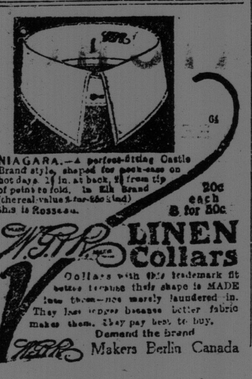
NIAGARA.—A perfect-fitting Cuffs Brand style, shaped for neck-band on hot days. 1⅞ in. at back, 1⅞ from tip of point to fold. In Elk Brand (thereal value 2-for-25c kind) this is Rosseau.
20c each 3 for 50c
W.G.&G. LINEN Collars
Collars with this trademark fit better because this shape is MADE for them—not merely laundered in. They last longer because better fabric makes them. They pay best to buy.
Demand the Brand
Makers Berlin Canada