MC 2035 POOR DOCUMENT

THE COLLIE AND THE POLICEMAN

This policeman who does "point" duty, or traffic direction, on one of Toronto's busiest corners, has recently had as his voluntary assistant, a tagless collie dog named "Spot," which regularly takes up his station with the policeman at the intersection of the car tracks during the busiest hours of the day, and with remarkable agility dodges the cars. Nobody knows who owns the dog, or who feeds him. He has become quite a landmark.

OFFICIAL OF STANDARD OIL IS DEAD AT PALM BEACH

James A. Moffet Succeeded to Department Controlled by H. H. Rogers

Palm Beach, Fla., Feb. 28—James A. Moffett, vice president of the Standard Oil Company of New Jersey, is dead today after a brief illness. He was born in Parkersburg, W. Va.

Mr. Moffet was born in 1851. At 19 he took up the first step in his actual career entering the oil business in Parkersburg, W. V., In that city he remained for fourteen years.

This was followed by six years with the Pratt Manufacturing Company of Brooklyn, during which period he was elected a member of the manufacturing committee of the Staandard Oil Company. In 1890 he went to Chicago to take the presidency of the Standard Oil Company of Indiana, remaining in the west until 1901, when he went to New York to become active in the directorate of the Standard Oil Company of New Jersey, and a year later again took up the duties of the presidency of the Indiana Company.

For two years prior to the death of Henry H. Rogers Mr. Moffett largely devoted his time to the supervision of the Standard's transportation, a department in which Mr. Rogers was formerly particularly active. In addition to the vice presidency of the Standard Oil Company he succeeded to a majority of the offices held by Mr. Rogers at the time of his death.

In 1883 Mr. Moffett was married to Miss Kate Jackson. They have three children, two sons and a daughter. Mr. Moffett was a member of the Masonic order.

Fred Whitney, who lives near Wellsboro, Pa., though only 16 years old, is engaged in ministerial work, conducting regular preaching services at Stony Fork every Sunday morning and also filling other appointments.

"The Only Cure for Piles"

Writes Mr. Taylor in Telling His Experience With Dr. Chase's Ointment.

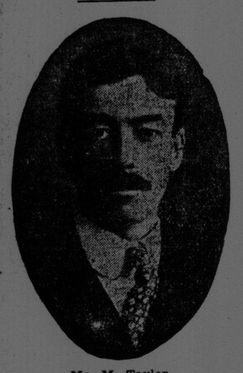

Mr. M. Taylor.

Because Dr. Chase's Ointment brings almost immediate relief from the dreadful itching, burning, stinging sensations of piles, it is well worth the attention of everyone suffering from this annoying disease.

In most cases, even after years of standing, Dr. Chase's Ointment makes a thorough and lasting cure of itching, bleeding and protruding piles.

Mr. Maxwell Taylor, Charlottetown, P.E.I., writes: "To all sufferers from piles in any form I would recommend Dr. Chase's Ointment as the only cure. Over a year ago while in Boston I became afflicted with a dreadful itching. I went to a doctor, who gave me some ointment, which made me no better. A friend advised the use of Dr. Chase's Ointment, and by the use of two boxes I was entirely cured. You may publish this statement in order that other sufferers may profit by my experience."

Dr. Chase's Ointment can better prove its value by the relief it affords than by all the words we could use in its praise. 60 cents a box, all dealers, or Edmanson, Bates & Co., Limited, Toronto.

QUICKLY CURES THE WORST BACKACHE

Makes Kidney Troubles, Bladder Disorders, and Rheumatic Pains Vanish.

It is no longer necessary for any one to suffer with backaching, kidney trouble, have disagreeable bladder and urinary disorders to contend with, or be tortured with rheumatism, stiff joints, and its heart-wrenching pains, for the new discovery, Croxone, quickly and surely relieves all such troubles.

Croxone is the most wonderful remedy yet devised for ridding the system of uric acid and driving out all the poisonous impurities which cause such troubles. It is entirely different from all other remedies. It is not like anything else ever used for the purpose. It acts on the principle of cleaning out the poison and removing the cause.

It soaks right in through the walls, membranes and linings, like water in a sponge, neutralizes, dissolves, and makes the kidneys sift out and filter away, all the uric acid and poisons from the blood, and leaves the kidneys and urinary organs clean, strong, healthy, and well.

It matters not how long you have suffered, how old you are, or what you have used, the very principle of Croxone is such, that it is practically impossible to take it into the human system without results. There is nothing else on earth like it. It starts to work the minute you take it and relieves you the first time you use it.

If you suffer with pains in your back, and sides, or have any signs of kidney, bladder troubles, or rheumatism, such as puffy swellings under the eyes or in the feet and ankles, if you are nervous, tired, and run down, or bothered with urinary disorders, Croxone will quickly relieve you of your misery. You can secure an original package of Croxone at trifling cost from any first class druggist. All druggists are authorized to personally return the purchase price if it fails in a single case.

GRAND NEPHEW OF NELSON IS DEAD IN HIS 90TH YEAR

His Name, Too, Was Horato—Enjoyed $25,000 Pension For Ancestor's Deeds

London, Feb. 28—Horatio Nelson, DL, the third Earl Nelson, a grand-nephew of the celebrated English admiral of that name, is dead. The Earl was born on Aug. 7, 1823, so he was in his 90th year.

British taxpayers are still paying for Nelson's great naval victories and are likely to continue doing so for many years. Besides creating Lord Nelson's brother, a clergyman, a peer and purchasing a $500,000 estate for him in Wiltshire, a grateful country conferred a perpetual pension of $25,000 a year on the earldom. For deeds wrought by his great uncle 100 years ago the late earl has drawn from the national treasury $1,750,000. He possessed an estate of 7200 acres and a rent roll of nearly $30,000 a year.

The Nelson pension was the last perpetual pension ever granted in England.

The late earl succeeded his father in 1835. He married the oldest daughter of the Earl of Normanton, who died in 1904. They had two sons and two daughters. His life was uneventful. He was a commissioner of the Royal Patriotic Fund. His eldest son, Viscount Merton, was born on Dec. 21, 1857. Both the Earl and Viscount lived at Trafalgar House, Salisbury.

The first Horatio Nelson, who was a peer, was the victor at the Nile, in 1798; Copenhagen, 1801, and Trafalgar, 1805. He was godson of Horatio Walpole, Earl of Oxford, and the dukedom of Bronte in Sicily was conferred upon him. He was made Baron Nelson of the Nile and Hilborough in 1798, and Viscount Merton of Trafalgar and Merton in 1801. His brother was created earl in 1805.

Earl Nelson, owing to his great age, was known as "father" of the House of Lords. He lived in the mansion which the nation built on the estate purchased from the public funds and presented to the fortunate heirs of the admiral. He was educated at Eton and Trinity Collegs, and was a member of the Carlton Club.

Official notice that six large spiders were working for the Panama Canal came out when Colonel Goethals arranged for a man to care for them in the instrument room at the Gorgona shops. From the cocoons the instrument makers will take threads for use in all the engineers' transits on the work, these threads taking the place of platinum.

MAKE PREMIER'S SALARY $5,000

This and Increase to U. N. B. Features of Provincial Budget—Bigger Revenue, Bigger Expenditure, Bigger Debt

Fredericton, N. B., Feb. 27—Provincial Secretary McLeod took an hour this afternoon to make his budget speech, and the motion to go into supply was carried a few minutes later.

For the first time, it is said, in the history of New Brunswick there was no criticism of the financial statement of the government. The secretary's speech was delivered with vigor and was apparently a most conclusive answer to those critics who have been asserting that his health would not permit him to present the statement of his office.

His most important announcement was the substantial increase in salary of the premier, whose services after this will cost the province $5,000 a year, instead of $2,600.

This and the increase of $2,000 in the grant to the university were the principal features of the budget speech. He spoke of the absence of the strong opposition of last year, and felt that because of this his presentation might be somewhat prosaic and lack its usual zest.

He figured that the net increase in the public debt in 1912 would only be $44,599.70. The real increase was nearly $200,000, but it was reduced by the payment for the Grand Falls power, the right of way of the Transcontinental, and other smaller amounts, so that the real increase in debt was only $44,599.

As compared with this the increase in round numbers in 1908 was $293,000; in 1909, $217,000; in 1910, $185,000; in 1911, $246,000. Next year, however, because of the St. John Suspension, the Grand Falls and the Newcastle bridges, he promised that the debt would be largely increased.

He hinted at an additional sum for the crown lands sinking fund by the sale of a large tract of government land at McGivney Junction for a manoeuvre ground. The revenues of the province were not large enough yet, but they were increasing rapidly. They expected more from game licenses and the revenues from the provincial secretary's office were growing.

The increase in the interest charges he blamed the old government for, and yet in the next sentence he dwelt upon the high rates of interest being called for at present and the fact that there were over $800,000 of treasury bills of New Brunswick afloat.

He touched briefly upon the school book question and the government's policy, intimating that he would even go as far as to give free primary text books to the pupils in the public schools.

The importance of agriculture and the large expenditure of over $100,000 this year including both provincial and federal grants, was also dwelt upon.

The necessity for increasing the salaries of officials, because of the high cost of living, a reduction in the cost of probating small estates, and the success of the immigration policy all furnished subjects for extended reference.

Nothing, however, was said about any additional expenditures upon the highways, in the line of permanent roads or a change in the present policy of administration of road moneys.

No hint was given, in this most important speech of the session, of the government policy with respect to the renewal of the lumber leases.

No reference was made to the huge bond guarantee for the Valley, the Grand Lake and the Southampton railways. There were many other omissions of a minor character. The farm settlement board did not come in even for mention.

It is thought that the increase of salary granted to the premier will settle the question of his resignation. Some of his supporters made no secret of the belief that more attractive inducements had been offered him and occasioned the rumor of his retirement, which was current.

Mr. Stewart (Restigouche) introduced a bill to amend the act relating to water of Dalhousie.

Mr. Humphrey, on behalf of Mr. Dickson (Albert), introduced a bill respecting Albertite, Oilite and Cannel Coal, Ltd.

Mr. Dugal introduced a bill relating to the town of Edmundston.

Mr. Carter introduced a bill to further amend the act incorporating the Tobique & Campbellton Railway Co.

Hon. Mr. Grimmer presented a petition of the Charlotte County council in favor of a bill to fix a valuation for assessment purposes on Canadian Sardine Co., Ltd.

Hon. Mr. Grimmer introduced a bill to correct a printer's error in the bill for the protection of woods from fire.

Mr. Slipp introduced a bill to incorporate the St. Leonards Water Co., Ltd.

Hon. Mr. McLeod submitted a statement of the bonded indebtedness of the city of Fredericton, also, the annual report of the schools of New Brunswick.

Estimated Expenditure, 1913.

Administration of justice	$ 20,150.00
Agriculture	60,800.00
Auditor General	3,700.00
Boys' Industrial Home	1,500.00
Campbellton relief	5,000.00
Colonization roads	3,000.00
Education	279,600.00
Education, school books	17,500.00
Executive government	51,849.99
Factory inspector, etc	3,750.00
Free Grants Act	1,000.00
Fish, forest and game protection	30,000.00
Guarantee bonds government officials	900.00
Immigration	12,000.00
Interest	274,000.00
Jordan Memorial Sanitorium Maintenace	12,000.00
Legislature	37,858.75
Liquor Licenses	27,000.00
Mining and mineral development	2,000.00
Natural History societies	650.06
New Brunswick Historical Society	125.00
New Brunswick Rifle Association	300.00
Public health	9,300.00
Public hospitals	10,000.00
Provincial Hospital Insane	87,000.00
Printing	15,000.00
Probate Courts	13,000.00
Public works	344,800.00
Refunds	1,500.00
Roads and surveys settlement lands	1,100.00
Revisors	1,800.00
Sinking fund	25,585.00
Surveys and railway inspection	6,500.00
Stumpage collections	29,000.00
Succession duties collection	2,500.00
Superannuation and pensions	2,250.00
Tourists' Associations	2,500.00
Unforeseen expenses	4,000.00
	$1,400,518.74

Estimated Income, 1913.

Dominion subsidies	$ 637,976.16
Territorial revenue	510,000.00
Fees provincial secretary's office	28,000.00
Taxes incorporated companies	46,000.00
Private and local bills	2,500.00
Succession duties	50,000.00
King's printer	2,400.00
School books	17,500.00
Probate Court fund	16,000.00
Supreme Court fund	2,200.00
Provincial Hospital (Insane)	25,000.00
Jordan Memorial Sanitorium	4,000.00
Factory inspector	700.00
Liquor license	42,500.00
Motor vehicles	10,000.00
Agricultural department, stock sales, etc	2,500.00
Utilities Commission, balance due	300.00
Half cost wharves from dominion government	5,500.00
Miscellaneous receipts	5,500.00
	$1,408,576.16

Memo.

Estimated receipts	$1,408,576.16
Estimated expenditure	1,400,518.74
Unappropriated	$8,057.42

The statement of ordinary revenue for 1912 showed total receipts of $1,417,722.17, as compared with the estimate of $1,379,682.56, an excess of receipts of $38,039.61 over the estimates. The total expenditures were $1,409,049.38 and the estimates $1,363,385.02, an excess of $46,664.36 expenditures over estimates.

DONE AGAIN.

"I should have called before, I am afraid," murmured the little man as he entered the doctor's consulting room. "But these things get put off, you know." Here he was seized with a very violent fit of coughing.

"A nasty cough," agreed the doctor. "Now just stand over here."

"But I came——" said the stranger, but the doctor cut him short.

"Say no more," he answered. "I understand. Now take a deep breath and say 'ninety-nine.'"

"It's all right, doctor," said the visitor. "I know I've got a bad cough, but I've come round to say 'nine and ninepence.' That's the amount you owe the gas company. I'm a collector!"

SICK HEADACHE

A Symptom of Troubles Which are Removed by Dr. Morse's Indian Root Pills.

These terrible headaches permanently banished by Dr. Morse's Indian Root Pills.

Sick headaches are not merely afflictions to be borne as patiently as possible—they are danger signals. They never come unless the digestive system is out of order, and their regular recurrence is proof positive of serious trouble and a warning that should be heeded promptly.

Sick headaches are caused by Indigestion, Biliousness or Constipation, and no amount of "headache powders" will do more than temporarily relieve them. The only way to get rid of them entirely is to cure the Constipation or Indigestion that is causing them, and nothing will do this quicker or more effectively than *Dr Morse's Indian Root Pills.*

Dr. Morse's Indian Root Pills are purely vegetable in character, and are free from any harmful drug. For over fifty years they have been in constant use in Canada, and have proved most effective in regulating the bowels, aiding digestion, banishing sick headaches and restoring vigorous health.

Dr. Morse's Indian Root Pills have stood the test for over fifty years. 25c. at all dealers. W. H. Comstock Co., Ltd., Brockville, Ont. 7

That cold, dull piece of meat,

those little pieces of potato and cabbage that didn't get finished up yesterday—don't, *please don't*, throw them away, and don't, please don't, serve them up as they are, or you'll feel you've had enough before you even start.

Odd pieces of meat and vegetables will make one of the finest dishes that ever came to a table if you just warm them up, and pour over them a good bowl full of Edwards' Desiccated Soup hot from the fire.

EDWARDS' DESICCATED SOUPS

Edwards' Desiccated Soup is a thick, nourishing soup in dry, granulated form. But although it is such a fine soup by itself cooks say that it is A 1 for strengthening stews, flavouring hashes and improving other soups. *Remember to boil it for half an hour.*

5c. per packet.

Edwards' Desiccated Soups are made in three varieties—Brown, Tomato, White. The Brown variety is a thick, nourishing soup prepared from beef and fresh vegetables. The other two are purely vegetable soups.

Lots of dainty new dishes in our new Cook Book. Write for a copy post free. E. H. B.

WM. H. DUNN

306 St. Paul Street, Montreal.
Representative for Quebec and the Maritime Provinces.

NAVAL BILL PUT THROUGH HOUSE

On Second Reading Has Majority of 30—Stirring Speech by Sir Wilfrid—Borden's Position Set Out

Ottawa, Feb. 28—The naval bill was jammed through the house early this morning on second reading by a majority of 28. Sir Wilfrid Laurier made a stirring speech earnestly maintaining the rights of all Canadians to control their own affairs as a nation within the empire, to guard their own coast and trade routes, and to assume that portion of the imperial burden that Britain was now bearing.

Premier Borden has abandoned any idea of a Canadian navy. This is the only conclusion that can be drawn from his specific declaration that what he stood for was "one empire, one fleet, and one foreign policy, as compared with five foreign policies, and five scattered fleets of five different portions of the empire, which must then all go down individually to defeat."

Sir Wilfrid, Premier Borden and Hon. Mr. Emmerson were the speakers.

The vote taken after 1 o'clock this morning concluded the second stage of the government's attempt to force the measure through. The second reading carried with the echoes of the two declarations from the leaders going out of the country. "We call for a submission of the issue to the Canadian people," was the Liberal challenge through its leader. "We will force it through," was the government response, voiced by the premier.

Division on Mr. Guilbault's amendment to the amendment calling for the submission of the naval question by plebiscite to the people was supported by eleven votes, seven being Nationalist-Conservative and four Liberals. The Nationalists were Messrs. Achim, Boulay, Mondou, Lamarche, Barrette, Guilbault and Bellemare. The Liberals were Messrs. Thompson, Proulx, Turriff and Lapoint. The figures of the division were 11 yeas, 187 nays.

Division on Mr. Turriff's amendment calling for immediate redistribution to be followed by an appeal to the country on the naval issue was 81 yeas, and 117 nays, a government majority of 36. Four Nationalists, Messrs. Achim, Lamarche, Barrett and Guilbault voted for the amendment, and Col. McLean, Liberal, again voted with the government.

At 2 o'clock this morning the third division was taken on the second reading of the government bill. It carried by a vote of 114 to 84, a government majority of 30.

"Coming down," cried the Liberals, amid cheering. The seven Nationalists voted against the government, and Colonel McLean again with it.

INDIGESTION FIVE YEARS

Relieved By Vinol

Strength and even life itself depends upon the nourishment and proper assimilation of food, and unless digestion is good the whole body suffers.

Mrs. L. D. Cook, Vineland, N. J., says: "I was sick five years with indigestion. My stomach seemed to have a heavy load in it and at other times it seemed to be tied in knots. Nobody knows how I suffered.

"I tried a great many doctors and a great many kinds of medicine but nothing did any good until I took Vinol. It has helped me wonderfully. I am improving fast, feel better and am getting my flesh back again. Vinol has done me a world of good."

We know the great power of Vinol, our delicious cod liver and iron tonic without oil, in curing chronic stomach trouble and building up all weakened run-down persons, and that is why we guarantee to return your money if it does not help you. Wasson's 3 Rexall Stores, King street, Main street, and Haymarket Square.

A child's stuffed cat has been used successfully to scare birds from a garden.

SAYS "PICTURE TRUST" TRIED TO BUY HIM THEN SQUEEZE HIM OUT

New York, Feb. 28—Moving picture men testifying for the government, yesterday, described operations of the "Moving Picture Trust" in opposing the business of an independent company. The Motion Picture Patents Company and twenty-three other companies and individuals are the defendants.

William Fox, president of the Greater New York Film Rental Company, an independent concern, testified that P. L. Waters, general manager of the General Film Company, who is the defendant, and another man associated with Waters offered him $89,000 for his business in Sept. 19, '11. He declined to sell and later was offered $89,000 he said; and when he again refused Waters told him: "You are only a little splinter—a stumbling block in the way of this gigantic organization—and you have got to get out of the way. This is your last chance. Be sensible now, and maybe I can get for you $110,000." Fox did not sell, he said and three months later he was notified that his license to receive films controlled by the Motion Picture Patents Company would be cancelled.

A parcel post delivery wagon in Waterbury, Conn. on the same trip carried several baskets of strawberries from the south and a shipment of this season's maple sugar from Northern Vermont. These were considered sure signs of spring by the post-office employes.

Heinrich Leifhold of Brueggen, Prussia, has celebrated his second silver wedding. He married again in 1888 after the death of his first wife.

DR. A. W. CHASE'S CATARRH POWDER 25c. is sent direct to the diseased part by the Improved Blower. Heals the ulcers, clears the air passages, stops droppings in the throat and permanently cures Catarrh and Hay Fever. 25c. blower free. Accept no substitutes. All dealers or Edmanson, Bates & Co., Toronto.

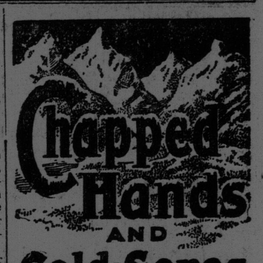

Chapped Hands AND Cold-Sores

Are your hands chapped, cracked or sore? Have you "cold cracks" which open and bleed when the skin is drawn tight? Have you a cold sore, frost bite, chilblains, or a "raw" place, which at times makes it agony for you to go about your household duties? If so, Zam-Buk will give you relief, and will heal the frost-damaged skin. Anoint the sore places at night, Zam-Buk's rich healing essences will sink into the wounds, end the smarting, and will heal quickly.

Mrs. Yellen, of Portland, says: "My hands were so sore and cracked that it was agony to put them near water. When I did so they would smart and burn as if I had scalded them. I seemed quite unable to get relief from anything I put on them until I tried Zam-Buk, and it succeeded when all else had failed. It closed the big cracks, gave me ease, soothed the inflammation, and in a very short time healed my hands."

Zam-Buk also cures chafing, rashes, winter eczema, piles, ulcers, festering sores, sore heads and backs, abscesses, pimples, ring-worm, etc., cuts, burns, bruises, scalds, sprains. Of all druggists and stores, or post free from the Zam-Buk Co., Toronto. Price 50c a box.

Zam-Buk

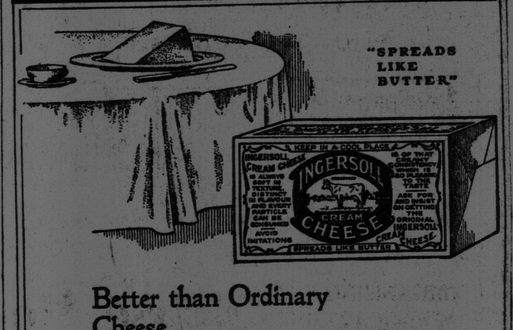

Better than Ordinary Cheese

More delicious — more nourishing
More convenient—more economical

IT is more delicious because of its rich creamy consistency. Added nourishment comes from the Cream. And because it "spreads like butter" it is more economical than ordinary cheese.

Ingersoll Cream Cheese

—is the finest product of its kind. No other approaches Ingersoll in point of quality. It is made of expensive materials and most carefully packed.

You will find Ingersoll ALWAYS fresh and good.

Sold in packets only, 15c. and 25c.

MANUFACTURED BY
The INGERSOLL PACKING CO., Ltd. - INGERSOLL, ONT.

One Taste leads to another

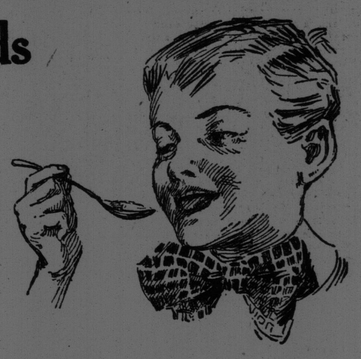

There's a palate-tickling taste to Tillson's Rolled Oats that brings you back for more.

We don't put it there—Nature does.

From the broad oat-fields of Canada we get the "pick of the pick" for Tillson's—big, plump, sun-ripened grains which Nature has filled to the bursting point with flavor

To keep this flavor unimpared we use our pan-drying process, the pans always being enclosed. So when Tillson's reach you in the form of porridge you will say:

"That's just the tastiest porridge I ever ate. More, please!"

And Tillson's are perfectly cooked in 15 minutes.

Tillson's Oats

Rolled Thinnest—Cook Quickest

Try Tillson's tomorrow. Your grocer has them. Sold only in packages—never in bulk. Two sizes—10c and 25c. Each 25c package contains a handsome dish of good English porcelain.

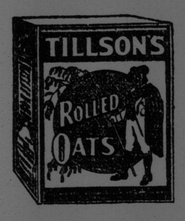

QUALITY

CANADIAN CEREAL AND FLOUR MILLS LIMITED, Toronto, Canada
Makers of Tillson's Oats—Rainbow Flour—Star Flour

QUALITY