FORECASTS: Fair and mild today. Tuesday: Strong easterly winds with occasional rain.

THE EVENING JOURNAL

3 P. M. EDITION

ESTABLISHED 1859. ST. CATHARINES, ONTARIO MONDAY, APRIL 14, 1919 PRICE—TWO CENTS.

GERMAN U-BOAT MAY STOP AT THOROLD LOCK

Officials Anxious to Give People of This City and District a Chance to View the Submarine.

Niagara Falls, Apr 14.—Efforts are being made by prominent men of Niagara— Falls, Ont., to have the German U-boat, which will shortly pass through the Welland canal, stop at Throld, Ont., for several hours to give the residents of the Canadian and American Niagara districts an opportunity to inspect it. The Welland branch of the navy league has asked to have the U-boat stop for a day in Welland.

Officials of Niagara Falls, Ont., are in communication with Commodore Amelius Jarvis of Toronto to have the U-boat stop at Thorold. Throld is conveniently located so that residents from all the Niagara district could go there to view the U-boat.

MRS. P. A. HEARST, DEAD.

Mrs. Phoebe A. Hearst, mother of William Randolph Hearst, the New York Publisher, is dead. She was famous for her philanthropies, using her great fortune generously in educational and welfare work. She was supposed to be much richer than her son.

SOCCER NOTES

Merritton Football Club will hold a general meeting in the Town Hall on Tuesday at 8 p.m. Junior players invited to attend. Business urgent and important.

EXTRA SESSION OF COUNCIL OF FOUR

Paris, April 14.—Quite unexpectedly a meeting of the council of four was held at 6 o'clock this evening, with President Wilson in attendance. The call for the meeting resulted from Premier Lloyd George's determination to return to London to-morrow.

The British premier will remain in his home country for a week, and because of his lengthy absence from Paris, he and his colleagues decided to request a final meeting today for the purpose of closing certain phases of the discussian, which the premier considered best for him to attend to personally, instead of leaving the task to Arthur J. Balfour, his substitute in the council.

VEGETABLE GROWERS' MEETING

The St. Catharines Branch of the Vegetable Growers' Association will hold an open meeting in the Lecture Hall of the Agricultural Office on Wedensday evening at 8 p.m., daylight saving time.

Mr. Henry Broughton of Sarnia will address the meeting on "co-operation," relative to the growing and marketing vegetable crops. Mr. Broughton has made a striking success of this line of work and his address will be of interest to the Vegetable Growers of St. Catharines District.

Mr. A. H. McLennan, Ontario Vegetable Specialist will also be present and will address the meeting. All Vegetable Growers are invited. Don't forget the date. a 16

FIRES.

On Saturday afternoon a small fire broke out in the transformer room of the Packard Works and was got under control without much damage being done.

During Sunday forenoon a telephone call came to the Central Station that the residence of Mr. Dixon on Woodland Avenue was on fire. When the firemen arrived it was found that some rugs under a stairway were burning, and the danger was overcome with the application of a few ails of water.

About 11 p.m. last night the firemen were called to respond to a false alarm which some scamp rang from box No. 56.

Members of the G. W. V. A. are reminded that nominations for the office of President, 2nd Vice President and Chairman of the Amusement Committee close to-morrow evening.

Another firm was added to the long list of St. Catharines industries today when the firm of Bunker and Langman, builders of Buffalo located here. They will erect a number of houses in this city.

26 ARTICLES EMBODIED IN THE LEAGUE COVENANT

Paris, April 14.—An official communication issued today says: "The new text contains 26 articles. The entire document has been carefuly revised from the point of view of drafting, and it contains, in addition, its specific statement of a number of principles heretofore regarded by the commission as implicit as the covenant.

"Except for the technical task of bringing the French andEnglish texts into accord, the covenant is ready for the plenary conference. It will therefore be made public in the course of a few days."

CANNOT JOIN MEETING OF PAN-CHURCHES

Pope is of the Opinion That Others Must Return to the Catholic Faith Before Vatican Could Take Part.

Rome, April 14.—It is stated semi officially on behalf of the Vatican that the holy see has not given its adherence to the pan-Christian congress which it is proosed to hold shortly, as the Catholic church, considering her dogmatic character, could not join in the congress on an equal footing.

The feeling of the Vatican, says the semiofficial expression, is that all the other Christian denominations seceded from the Roman church, which descends directly from Christ and that, therefore, Rome cannot go to them, it being for them to return to her bosom.

The pope, the expression adds, is ready to receive representatives of dissident churches with open arms, as the Roman church has always longed for the unification of all the Christian religions. Pope Leo XIII, it is pointed out, was deeply interested in the question and wrote two famous encyclicals on the subject of the unification of the Christian churches.

THOROLD

Walked Grisdale and John McGinnis spent the week end with relatives at Fonthill.

Mr. George Constable spent Sunday with friends at Tonawanda, N. Y.

The services in the Methodist Church were well atended on Sunday, Rev. R. S. E. Large preaching both morning and evening. The music rendered by the choir was exceptionally good, the solos being taken in the different anthems by the Misses Maud Simmons and Nita Burley. Owing to this being Easter week, services will be held every night with the exception of Friday when a service will be held nin the morning.

The many friends of Miss Ina Tucker who has been a patient in the hospittial at Clifton Springs, N. Y., for the past three months, and who was operated on a few days ago, will regret to hear she is not improving as well as her medical advisors would like, and it will be some little time before she will be able to return to her home.

Mr. L. B. E. McCleary sang a very pleasing solo at the morning service in the Methodist Church on Sunday, which was much enjoyed by a large congregation.

Mr. and Mrs. William Williamson, have arived in town from Holy Oak, Mas., and will take up their residence permanently on St. Davids Street.

Miss Knapp has resigned her position at the Garden Grocery Store.

A large number were at the Presbyterian Church on Sunday morning to hear Rev. W. H. Smith preach his third sermon on "Job and Eliphag". The evening service was conducted by four young men of the Young Men's Society, viz. Messrs. Gray, Wilson, Gregory and Blair.

Private Blanchard Birbeck, returned home on Saturday night after being overseas for a lengthy period.

GOVERNOR IS STRUNG UP FOR HIS CRUELTIES

Convicted of Being Responsible for Armenian Deportations and Massacres.

Constantinople, April 14.— Kemal Bey, governor of Diarbekr, has been publicly hanged in Bayazid square in Stamboul in the presence of the military governor of Constantinople and other high officials. Kemal eBy was sentenced to death as one of those responsible for the Armenian deportation and massacres in the Yozghad district. The former commander of the Gendarmerie in Yozghad was sentenced to fifteen years' imprisonment in the fortress.

These sentences were confirmed by an imperial irade.

The trial of those responsible for the Armenian massacres by theTurks began early in February at Constantinople. The prosecutor declared that it was necessary to punish the authors of the massacres, which had filled the whole world with a feeling of horror.

Kemal Bey was former Turkish minister of food.

CARNIVAL CONDITIONS

Gambling of all Kinds is at Fever Heat in Berlin

Berlin, April 14.—Barbed wire barricades, camouflaged armored cars with white death's-head and cross-bones emblems, cannon and machine-guns have vanished from Berlin's streets.

Life is again so superficially normal that nothing reminds you of democrocy's death grapple with Bolshevism in the German arena.

The sporting world of last week was obsorbed in Berlin's six-day bicycle race, drawing crowds despite the nightly increasing price of seats, soaring prices being a typical Berlin phenomennon—a new way discovered for parting natives from their money.

At two of Berlin's largest cafes continuous billiard tournaments are going on. Mechanical gambling on the rolling ivories made a hit with devotees of sport.

In a Berlin paper is an "ad," in which the advertiser seeks a partner with 100,000 marks for opening a bar of a new type to Berlin. New gambling clubs for ladies and gentlemen continue to sprout, proffering sumptuous free banquets of illicit foods and free liquor as bait to catch members, with vaudeville and operatic stars as an added attraction.

MR. ODLUM LEASES PARK AT PORT DALHOUSIE

Mr. G. B. Odlum of the Grand Opera House has taken over the Park at Port Dalhousie for the coming season and promises all the up-to-date amusements it is possible to supply. Many needed improvements will be made. Workmen are busy now on the bath houses which will be moved down to the old Bentz property and a number of new ones built to accommodate at least five hundred bathers. The rooms for the men will be moved to the other side of the park and the boat house will divide them. For the accommodation of those who work through the day the water will be lighted from the pavillion so that bathing can be enjoyed even after dark. The pavilion will not be much changed this season except that it will be enclosed to be weather proof. Moving pictures and dancing will be held here as usual. Walks will also be built all through the Park.

The ball grounds will be re-arranged so that the spectators will not have to walk so far to the grand stand it is the intention of the management to move it to the centre of the field. Mr. Odlum is arranging a series of games and is offering a cup to the winners. That the park will be one of the popular amusement spots this coming year is assured and no expense will be spared to make it attractive.

Already three young ladies have been engaged to give exhibitions of fancy diving. There will also be aerial acts, band concerts and all kinds of out-of-door attractions to afford amusement for the people of this district the coming season.

FOR SALE—Gas oven. Apply 150 St. Paul St. a 16

LLOYD GEORGE

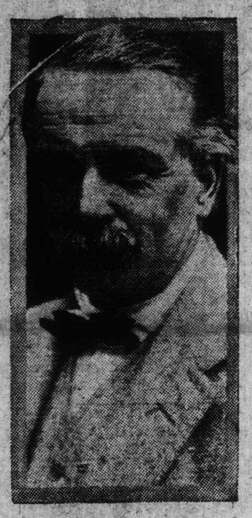

British Premier who returned to London this morning from Paris and is expected to make an important speech in the House of Commons to-night.

SAXON WAR MINISTER KILLED AT DRESDEN; THROWN INTO ELBE

Copenhagen, April 14.—Herr Neuring, a war minister in the government of Saxony was killed at Dresden yesterday by disgruntled soldiers to whom the minister had refused a hearing. The war ministery was stormed by demonstrators who dragged Herr Neuring and threw him into the Elbe, where he was shot and killed as he tried to swim to the bank.

THE OVERSEAS FLIGHT AGAIN POSTPONED

Hawker Forced to Delay Attempt to Fly the Atlantic—Developing Into a Real Race.

Saint John's, N. F., April 14. — Dense fog and drizzling rain yesterday forced Harry G. Hawker, daring Australian aviator, again to postpone his attempt to fly across the Atlantic in quest of fame and the $50,000 prize offered by the London Daily Mail. Yesterday a blustery southeaster made a "hop off" impossible

Hawker plans to begin his adventure at the first signs of favoring wind and weather, but mariners wise in the lore of fog and rain said tonight it might be a week before the misty curtain lifted, as thick weather is to be expected at this season.

Meanwhile the trans Atlantic flight is developing rapidly into a real race Encouraged by the delays encountered by Hawker, Captain E. P. Raynham, British airman, is rushing the work of assemblying his Martinsyde biplane, which he hopes to have ready in time to take the air at least as soon as Hawker's Sopwith machine hops off.

As the rivalry between the two camps increases, there are indications that Hawker and Commander Mackenzie Grieve, R.N., his navigator, are ready to sacrifice every possible safeguard in the sporting desire of "getting the jump on the other fellow."

Despite rains overnight, continuing into this morning, Hawker prepared to begin the flight as soon as the fog lifted measurably.

DEATH OF MR. CRUICKSHANK

There passed away on Sunday afternoon at his residence 99 King St., an old and much respected citizen of St. Catharines, in the person of Mr. D. L. Cruickshank.

Mr Cruickshank was born at Spaside in the county of Halton, and for over 45 years has been a resident of St. Catharines. For many years he carried on a grocery business on St. Paul St. He was of a quiet, retiring disposition but was a true friend. He was a member of First Presbyterian Church, serving on the Board of Managers for several years and his presence will be greatly missed in the services of thec hurch. He is survived by two sons and two daughters, his wife having predeceased him several years ago.

JEWS OF CITY TO CELEBRATE THE PASSOVER

Local Stores Will Close at Sundown To-night for Observance. Is an Impressive Occasion

Commemorative of the triumphant return of the children of Palestine under the leadership of Moses some 3,200 years ago, the members of the Jewish faith in St. Catharines will join in the observances of the Passover commencing tonight.

The celebration of the Passover begins at sundown tonight and continues until a week from tomorrow. The first two days and the last two days of the Passover are usually observed especially as holidays, during which Jewish stores will be closed and the Jews will refrain from work. Throughout the seven days of the Passover members of Jewish families will each day eat unleavened bread and bitter herbs, prior to the feasting at the family board.

At Synagagues

The sermons at the various temples and Synagogues will each carry a message suitable to the Passover, and on the first two days of its observance, the parents will repeat each day for the children the story of the deliverance of the Jews from Egypt and their final arrival after their long sufferings in the wilderness, at the promised land. The central theme of the Passover sermons and religious conversation is hope of deliverance after weary trials and tribulations. It has sustained the Jewish people through centuries of persecution and now sustains many of them through a lifetime of poverty and trouble.

The eating of unleavened bread with bitter herbs is designed to keep alive a recognition of the long years of privation suffered by the hosts of fleeing Jews on their journey home. It is called the Seder ceremony. It is observed on the first night of the week of the Passover and repeated on the second night also.

Large numbers of Jews travel long distances to be within the family circle at this time. There will be special rejoicing at the temples and synagogues over the return of the Jewish soldiers.

LOCAL HEROES STORM LINE AT MERRITTON

B.O.S. of the Veterons Writes his Impressions of Saturday's Football Game.

By the B.O.S.

The veterans football team journeyed to Merritton on Saturday and played for the Memorial Fund. The vets met at headquarters and after a practice on Headquarters lown, which was only allowed because the O.C. was interested in the game, and had it been otherwise this offense would have meant at least 7 days C.B., the fall-in was sounded and when the roll was called it was discovered that they were three men short. Ptes. Dick and Silverwood were on a working party and Pte. Halstead was on pass. The Base Company was called upon to fill the ranks, and the party proceeded by car towards the battle front. About a mile behind the line the men were taken into Hallet's dugouts and Scout Calder was sent out to look over the ground. He reported back that the ground was very heavy but the vets were equipped with Sam Hughes' trench boots an dthis news did not daunt them.

Reported Sick

Scout Calder reported sick to the M.O., and through his past experience was able to be relieved from duty. When the rest of the boys heard about it you could hear whispers of Leadswinger. We do not accuse the Scout, but it was noticeable after the game when the (rum) was being issued, the scout was in line for his share.

The atack started at 4.10, after a heavy barage of gas from both sides. The vets shock-troops endeavored to pierce the opposing forces' front line, but the Merrittonites also had a strong line which prevented the Merritton boys from getting through. A few individuals succeeded at different times in getting through the front line, but the suporters of both sides were strong and easily repulsed them. The ground was pitted with shell-holes, which, owing to the rain had zlled with water and the men floundered through the mud quite frequently and took advantage of the natural baths.

Second Attack

At 4.40 the white flag was raised and the stretcher bearers cleared the wounded from the field, after which the battle again raged. Pte. Gibson of the Vets was the first victim of this fray. He received a thrust from a Merritton player's knee, in the lower extremities. After allowing the stretcher-bearers time to attend to him the battle proceeded and Gibson refused to leave the field. The next unfortunate was Pte. Mitchell who also received a thrust from a player's knee, and after receiving attention continued to attack.

The battle was finally stopped, owing to the condition of the grounds, and both teams proceeded, covered with mud, to their respective rest camps. It was rumored n good authority that this game will be continued at a later date.

NOTES

General Wedgeworth was looking after the interests of the Merritton forces, while Brig.-Gen. Conroy had the Vets in hand. Both Generals are to be congratulated on their forces and the strategy displayed by their men. One nurse was in atenadnce but was not called upon to perform any duties.

ARRIVED HOME.

Among the local soldiers who have arrived home from overseas during one week end were Capt. Dawson, Ptes. Loosemore, Aldrige and Loosemore.

Toronto, April 14.—A disturbance now centred in Arkansas is moving towards the Great Lakes, while an important area of high barometer covers northern Ontario. The weather is showers in Quebec and the Maritime Provinces, elsewhere it is fine.

BRITAIN SAID TO BE DEALING WITH THE SINN FEINERS

London, April 14.—"It is reported," says the Morning Post, "that negotiations have taken place, or are in progress, between the Ministers and Sinn Feiners in reference to the Government of Ireland. The statement is that a deputation came from Paris to De Valera. One version has it that the Sinn Fein leader was asked what he wanted. Another is that oDe Valera was promised dominion Home Rule on condition of his promising to abandon the present Sinn Fein republican policy."

CRAP GAME IS PULLED OFF ON OLD BROADWAY

Cops Interrupt "Man's Size" Game at Corner of 42nd Street and Forty Men are Pinched.

New York, April 14.—The corner of roBadway and 42nd street, famous the world over as the heart of the Great White Woy, was the scene today of what was probably the most centrally located crap game New York detectives ever have broken up.

Detectives Donohue and McLoughlin, strolling along Broadway in the early watches, heard an impassioned voice urging a "natural" to put in its belated apearance. Drawing nearer, they observed abouo 40 men clustered around the man with the bones and $4,000 in currency in aa pile on the sidewalk waiting for the winner's clutch.

Shouldering his way in, McLoughlin invested $65 in evidence and announced that the game was pinched. Aided by policemen, the detectives captured 35 players, who later were asssed $8 eoch by Magistrate Ringle One of the victims announced regretfully that he would be obliged to work his fine out, as he had just dropped his last $2,000 in the game—$1,500 one pass.

A friend put up the necessary $3, however, and after Magistrate Ringle warned the players that African golf would not be tolerated on the streets of this orderly city, the players disappeared.

MANY KILLED IN RIOTS IN CITY OF CAIRO

Over 100 Wounded in Two-day Fight in the Streets. Soldiers are Charged With the Responsibility.

Cairo, Egypt, Friday, April 11.—In two days of rioting here ended at noon on Thursday, 38 persons were killed and 100 wounded, it is announced in to-day's official communique. Armenians were chiefly the object of the mob's attacks, and seven of those killed were of that nationality. In rioting in Alexandria three persons were killed and six seriously injured on Saturday morning, while a continuation of attacks on the troops resulted in the killing of seventeen other persons during the afternoon. The text of the statement reads:

"There was further rioting in Cairo yesterday. The mob, armed with knives and hatchets, made attacks largely directed at Armenians. The police report 3 killed and 100 wounded during the 48 hours, ending at noon yesterday. The killed included seven Armenians and four Greeks. Military measures were enforced and the night passed off quietly.

"Disturbances occurred in Alexandria yesterday. There was a collision in the morning between troops and rioters in the Karmus quarter, in which three were killed and six wounded seriously. In an Armenian disturbance in the afternoon the mob persistently attacked the troops who were obliged to fire, killing seventeen, including a number of others. The public is warned to be inside by 8 o'clock in the evening.

London, Sunday, April 13.—A Reuter's despatch from Cairo, dated April 11th states that many Armenians were massacred during the rioting on Wednesday and Thursday. It is said that 2,500 Armenians were collected there on Friday night and lodged in various buildings under military protection.

G. W. V. A. AND MERRITTON PLAY TIE GAME SATURDAY

The first game of the season was played in Merritton on Saturday between G. W. V. A. and the local team Merritton was represented by Shannon; Barry and J. Downes; Powers Page and White; Niles, Taylor, R. Downes, Bundy and T. Wedsworth The result was no scoring. The feature of the day was the sterling play of the four Merritton juniors in the forward line. Time and again they broke through the Vet's defense by clever football but lack of experience prevented them from scoring. R. Downes was the best forward on the field and had hard luck on several occasions. Merritton's half backs and backs gave a fine display and Shannon in goal was never in trouble during the entire game. For the Vets the goalkeeper and backs got through a lot of work with credit. Gibson played in Merritton on Saturday be-their best player. The forwards never got going chiefly owing to the fine work of the Merritton half backs. A collection was taken for the Memorial Fund and the sum of $5 was realized.

Merritton have signed on the following players for the coming season: Shannon, Barry, J. Downes, Mackay, Page, White, Powers, G. McBain, R. Downes, Nicol, Rix and R. Turner.

Four more will be added to the above list shortly. Six of the players have seen service in France.

Merritton play Windle on Saturday at Windle. Full particulars will be in Wednesday's Journal.

NOTED OPERA SINGER FILES DIVORCE SUIT

Chicago, Ill., April 14.—A deposition in the divorce suit of Galli Curi, the opera singer, was filed here last week. It was by Cleofonte Campanni, general director of the Chicago Opera Association in which Galli Curci sang. Campanini said that twice while Galli Curci was singing he saw Luigi, her husband, escort young women to his wife's apartment. The director said he did not remember the names of the towns or the hotels where these things happened.

"Galli Curci's suit alleged that her husband made her life unbearable. Campanini said one of the acts was when Luigi repeatedly said to his wife: "You sing flat."