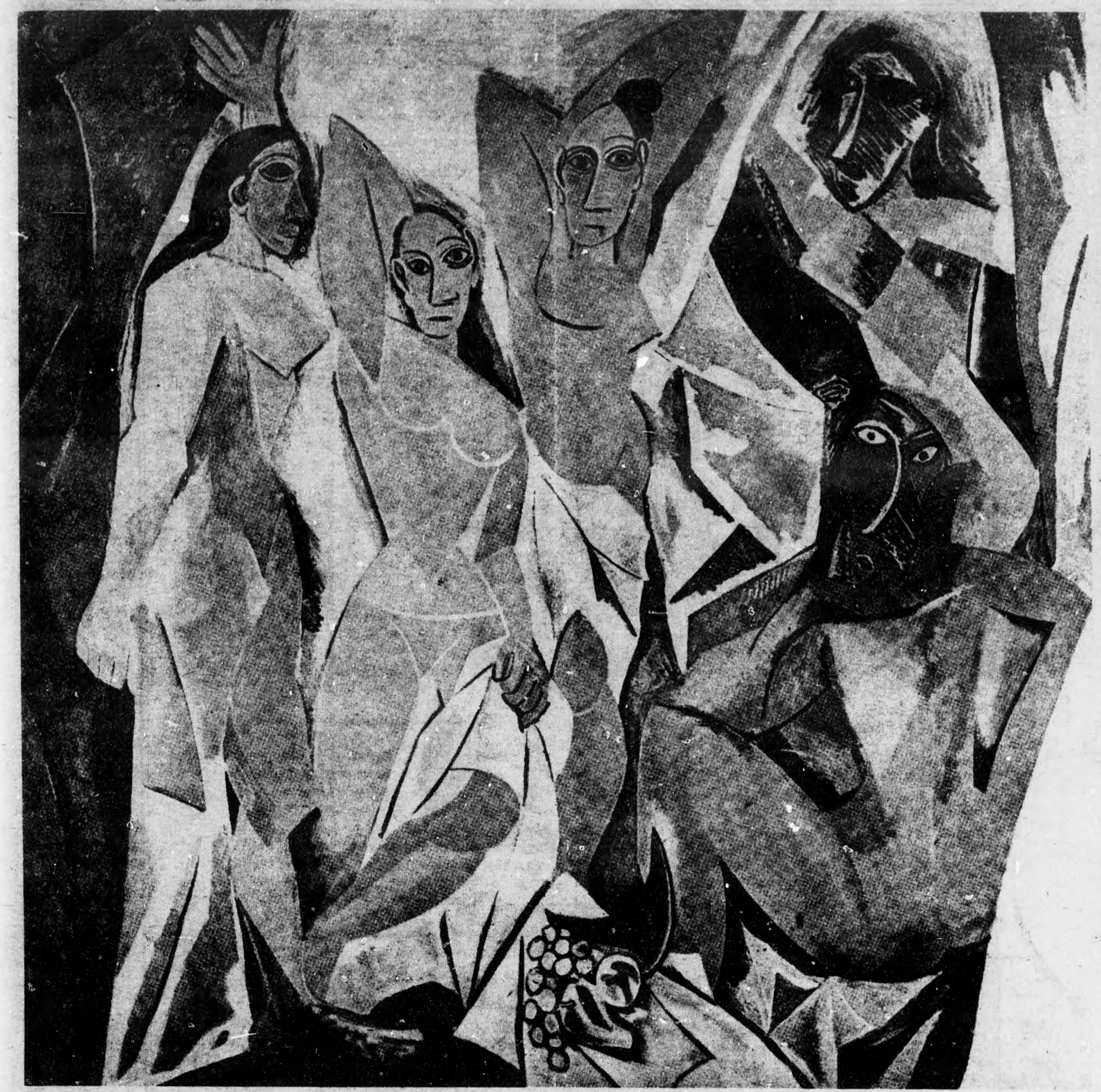

"INSIDE THE INSIDE"

DEVIL'S DAUGHTER - poems of sheelagh russell

PEGASUS - a poetry section

REFLECTIONS - an eaasy on poetics

FRANKIE'S SONG - a short story