Gen. Shannon Presents Charter to London Unit of Army and Navy Veterans at Big Banquet

Tested Comradeship of Battlefields Is To Be Continued in Civil Life — Excellent Toasts Mark Evening.

The spirit of that tested comradeship of the front line trenches in France and of earlier British wars was rekindled last night at the organization meeting and banquet of the London unit of the Army and Navy Veterans in Canada. Sergt. Fred Young, the newly-elected president of the organization, was presented with the charter from Canadian headquarters of this empire-wide federation of soldiers by Brig.-Gen. L. W. Shannon, C.M.G., commanding officer of No. 1 district. Fifty charter members attended as well as a number of guests and the night was dedicated to the principles which sent the members forward in the fight for freedom.

Comrades the men of the organization are called in the old land and in the dominions, and it was as comrade that Lieut.-Col. E. Elmsley, chaplain of the unit, proposed the toasts of the evening and introduced the speakers. Surrounding the toastmaster were Brig.-Gen. Shannon, Rev. Harry Ashby, Acting Mayor E. S. Little, Comrades Frith, Secretary Lance of the Soldiers' Aid Commission, Comrade Drake and others. The charter members of the organization who attended are as follows:

P. S. Aldridge, Sergt. Aldridge, S. Boyce, E. G. Brewer, J. F. Battersch, R. R. Baker, A. Burling, W. E. Capewell, W. T. Charles, C. T. W. Collard, A. H. Davis, — Davis, J. M. Dillon, E. A. Drake, W. H. Elmsley, J. C. Frith, L. Falconer, H. Galbraith, J. H. Glennie, G. E. Gordon, L. E. Glass, S. Grant, E. Hewerdine, M. J. Hanley, C. S. Herrington, C. T. Harris, Q. M. S. Henderson, W. Hambly, J. Haldane, P. E. King, S. Lydiate, W. E. Macrow, H. W. Marsh, A. Maynard, W. Mitchell, Major Millard, F. McKellar, H. V. McFall, H. E. McKendrick, J. Niblock, L. O'Connell, C. P. Pettit, S. M. Rawlings, F. Sheehy, G. S. Snelgrove, E. S. Leggin, F. Tilbury, J. J. Travers, C. F. White, N. V. Wellwood, Fred Young.

Fought in Foreign Fields.

Col. Elmsley called for a toast to "The King," after which Comrade Glennie welcomed the visitors of the evening, stating that the soldiers present were forming a young unit of an old association. The charter members had fought in Europe and other foreign fields for those at home, and now one of their chief functions would be "to fight with you and for you for a better country, and to make Canada a better part of the Empire in which to live."

President Young, responding to "The Army and Navy Veterans," said that anyone at the banquet was really among veterans, and that there was no doubt in the minds of those present as to the need of the unit in the old home town. There were two reasons for joining an association, first, to get out of it all one could, and, second, to put into it all one could. He firmly believed everyone had joined the veterans with the firm determination of putting all he could into it. There was an inflexible law that a man could not get something for nothing. Into the new unit must be put real comradeship, loyalty, and the patriotic spirit of 1914. Many of the men present had joined up in 1914, when there was no question of what a man was going to get out of his war service, but the whole thought was how much he could put into it. A war gratuity did not enter anyone's mind at that time. That old spirit had taken them into the front line and had conquered Kaiser Bill. The president pledged himself to put all he had into the unit and to be ready, day or night, to help a comrade. It should be the desire of all to make the unit one of the leading units of the Dominion.

Toast to the City.

The toast to "The Mayor and Corporation of the City of London" brought an eloquent response from Acting Mayor E. S. Little. He said:

"The formation of this London unit of the Army and Navy Veterans of Canada is an indication of the strong bond of friendship that was formed by the men who served together, fought together and endured together all through the course of the war that has just closed. The highest type of friendship is that which is cemented by common sacrifice, formed in mutual adversity just as iron is most strongly cemented by the fiercest heat. The men who went through the raging fiery furnace of the western front and have come out of it, while so many of their chums stayed behind, must for all time to come have an attachment one for the other that is far beyond any of the ordinary friendships of life.

"It is to maintain this bond that you are organizing that in a common spirit of good fellowship, friendliness and good comradship you may both keep the old days in your memory and help one another in the days that are to come.

"London has had a remarkable war record. From that Sunday evening in August of 1914, when the old K Company, R. C. R., marched to the Grand Trunk depot and left for a destination unknown there has been the steady tramp of marching men on London streets, all with their faces set towards the front for a long time, and then gradually a few coming back; this backflow of the sick and wounded increasing month by month and bringing home to all of us the real character of the struggle. Then, in these last few months, we have had the privilege of seeing the movement of marching men turned right about, and day by day and week by week we have welcomed back to London the men we saw go away. They came first in little groups, then by the dozens, then scores, until lately we have been able to welcome whole units returning again to Canada, prepared to go back into civil life and take up again the task of making this a greater and better country.

Survivors of Mighty Test.

"The men who form this London unit of the Army and Navy Veterans are men to whom we said good-bye months, years ago. They are the men of whose deeds we read day by day. They are the men who were at Ypres, Hill 70, Vimy, Passchendale, Givenchy and other historic battle grounds on the western front. Men of the front line, all of them, survivors of the mightiest testing that men have ever faced. Now you are back in Canada again the bond that unites you one to another is a bond that time can never break. It is a special pleasure to have a part in the formation of this new unit, made up of men who know war as none others can know it, and I know that it would have been a particular pleasure for Mayor Somerville, had he been in the city, to have been present at the presentation of the charter to the Army and Navy Veterans in London. He, as you know, is trying hard to get over to France that he may visit the grave of the boy who left his home and never came back. What that means to him, you, of all men, will best appreciate. To you there will be special appeal in the little poem, written in the trenches, and that first appeared in the trench paper, "Blighty":

Little white crosses all in a row,
Under a foreign sky;
Time cannot dim the picture
That rises to every eye,
It might have been you,
It might have been me,
When death was stalking about,
That marched through the wire and curtain of fire
And stayed—when the rest came out.

Will Never Forget.

"You may be sure that the citizens of London will never forget the part that her men played in the war. Now that they are back the duty remains with all of us that we shall see to it that the veterans receive that recognition and reward which is the due for the services they rendered for Canada, for Canadians and for humanity. The Army and Navy Veterans is not a local concern only, but an historic British organization that has for long linked the men of the army and the men of the navy, for we must never forget the navy's part in bringing victory. You will have a connection with men in the British Isles, with men in Australia and South Africa, with men in every part of the British Empire who fought for freedom and sacrificed for freedom. That is surely a connection worth while, and I know that you will be prepared to bear your part in carrying out the common aims of your Empire-wide association."

Secretary Ed Lance paid a hearty tribute to the women of the soldiers who had watched the homes while their men were gone. The letters from home were an incentive to the men to do their bit, and many a man might have been less willing to serve had he missed the words that came from home.

Rev. H. B. Ashby spoke to the toast of "Absent Comrades," and paid a tribute to the noble memory of the fallen men, to those who had laid down their lives on the artar of empire. The supreme thing was to keep faith with those who had gone, for they had made the name of Canada live for all time by their fearless service. In days to come great things were to be expected of this country because of the men who had died, and those others who had passed through the furnace of affliction in the presence of the Eternal. They were the dominant asset in the country's national life. The ideals of those who died must be carried on, fulfilled in the memory—those who had given Canada such a mighty name.

Must Forge Ahead.

Geo. S. Gibbons paid a hearty eulogy to the men gathered to form the London unit. He said there is and always would be need for every effort of these men to build up the citizenship of the country. Everything depended on how these men played the game, and if they played the game in civil life as they played it in the war, the country must forge ahead, and Canada be made a leader in the world's progress toward real democracy.

Musical selections were given by Master Sam Munro, Master Sammy Chapman, which were heartily enjoyed, and by Oliver Sinclair, who rendered two rousing patriotic numbers.

The presentation of the charter by Gen. Shannon was marked by the testimony of the toastmaster to the worthy and splendid service performed by Gen. Shannon as commander of No. 1 district. Gen. Shannon said he especially liked the framing of the veterans which permitted the recognition of service performed in other wars. He read the principles of the organization and the wording of the charter, and declared that the London unit had a great prospect of fine service. President Young received the charter with an expression of heartfelt appreciation on behalf of the members, and the evening came to a close with cheers for Gen. Shannon and the singing of the National Anthem.

Comrade W. E. Capewell has been active in the organization of the new unit, and as secretary has had in charge arrangements for the banquet, which reflected so much credit on the whole organization.

All Wounded.

Of the 50 charter members, all wore a wound stripe and some two. They also represented every battle on the western front that the Canadians were engaged in, from February, 1915 until the signing of the armistice, November, 1918.

Other wars members had been engaged in were: Egyptian 1883-84-85; Soudan 1896; South African, 1899, 1900-01. Quite a few wore the 1914-15 British Empire Star, and other decorations included the M.C., M.M., D.C.M., Croix de Guerre and the Royal Humane Society's Medal.

A letter received from Dominion President J. T. Tupper, K.C., and the Dominion Secretary R. C. Fo[illegible] said that they immediately g[illegible]d the charter to the London u[illegible] when they saw the petition, as [illegible]n a strong nucleus of men they [illegible]d never seen and wished the [illegible]ndon unit every success, and further said that if Londoners wanted anything they had only to ask.

Strongly Officered.

The London unit has a strong slate of officers who are acting pro tem until the association is strong enough to hold a general election as they think it only fair to elect the officers permanently when the organization is stronger. The following are the officers: President, Com. Fred Young; 1st Vice President, D. G. S. Aldridge; Secretary, W. E. Capewell; Treasurer, J. T. Frith; Chaplain, W. E. Emsley, (Rev. Lieut.-Col.); Hon. Chaplain, Canon Tucker; Marshals P. E. King and C. F. White; Auditors, J. F. Batterson and W. E. Macrow; Chairman of Membership Com. H. Galbraith; Executive, Comrades Young, Frith, Capewell Galbraith, Aldridge, White, McKellar, Brewer and Falconer; Membership Committee, Com. Galbraith, Glennie, Mitchell, Macrow and Wellwood.

The association is open for membership and all particulars and application forms can be obtained at the Sergeant's Hill 60 store, Dundas street opposite the armories.

The next general meeting will be held in two weeks when all new members will be initiated.

7%

LOEW'S LONDON THEATRE

LIMITED.

ONE SHARE COMMON GIVEN WITH EVERY SHARE OF PREFERRED BOUGHT.

Excellent Location; Low Capitalization; Lack of Competition; Big Programs at Workingman's Prices.

These are a few reasons why Loew's London Theatre will be one of the best investments in Canada.

Stock can be bought on installment plan. For further particulars, apply

LONDON SECURITY CO.

Room 304, Dominion Savings Building, Loew's London Representative.
Selling Agents for Oxford Securities Corporation. ywt

EDWARD CRONYN & CO.

Members Toronto Stock Exchange.

INVESTMENTS

Cronyn Building, 71 Bay St., Toronto.

VICTORY BONDS

BOUGHT AND SOLD.

R. I. WATSON, Representing
BRENT, TOVELL & CO.
Members Toronto Stock Exchange.
359 RICHMOND STREET, LONDON. ywt

OATS AND BARLEY HIGHER, WITH FLAX SHOWING DECLINE

Inspections at Winnipeg Yesterday Were Fairly Large.

Winnipeg, April 30.—Oats closed ⅝c higher for May, 1⅛c higher for July, and ⅝c higher for October. Barley closed ⅝c higher for both months. Flax finished at a loss of 4c for May and ½c down for July.

Inspections on Tuesday totalled 301 cars for all grains. Contract grades of wheat were 139 cars.

Futures:

	Open.	Close.
Oats—		
May	$ 72	$ 73¼
July	74	75⅜
October	69⅞	70⅛
Barley—		
May	1 05½	1 06
July	1 07	1 08
Flax—		
May	3 80	3 78
July	3 74	3 73½

Cash grain:

Oats—No. 2 C. W., 73¾c; No. 3 C. W., 70¾c; extra No. 1 feed, 70¾c; No. 1 feed, 68⅜c; No. 2 feed, 65⅛c.

Barley—No. 3 C. W., $1.06⅛; No. 4 C. W., $1.00⅞; rejected and feed, 94c.

Flax—No. 1 N. W. C., $3.81; No. 2 C. W., $3.74½.

TORONTO.

Toronto, April 30.—The board of trade grain quotations today follow:

Manitoba Wheat—In store, Fort William: No. 1 northern, $2.24½; No. 2 northern, $2.21½; No. 3 northern, $2.17½; No. 4 wheat, $2.11.

Manitoba Oats—In store, Fort William: No. 2 C. W., 73¾c; No. 3 C. W., 70¾c; extra No. 1 feed, 70¾c; No. 1 feed, 68⅜c; No. 2 feed, 65⅛c.

Manitoba Barley—In store, Fort William: No. 3 C. W., $1.06⅛; No. 4 C. W., $1.00⅞; rejected, 94c; feed, 94c.

American Corn—On track, Toronto, prompt shipment: No. 3 yellow, $1.77, nominal; No. 4 yellow, $1.74, nominal.

Ontario Oats—According to freights, outside: No. 3 white, 72@74c.

Ontario Wheat—F.o.b. shipping points, according to freights: No. 1 winter, in carlots, $2.14@2.22; No. 2 winter, in carlots, $2.11@2.19; No. 3 winter, $2.07@2.15; No. 1 spring, $2.09@2.17; No. 2 spring, $2.0[illegible]@2.14; No. 3 spring, $2.02@2.10.

Peas—According to freights, outside, No. 2, $2.05, nominal.

Barley——According to freights, outside, malting, 98c@$1.03.

Buckwheat—According to freights, outside, No. 2, $1.15, nominal.

Rye—According to freights, outside, No. 2, $1.68, nominal.

MONTREAL.

Montreal, April 30.—The local grain market today was quiet, with carlots of No. 2 Ontario barley quoted at $1.23; extra No. 3 at $1.21; No. 3 at $1.30; No. 3 C. W., at $1.21, and sample grades at $1.13; while odd cars of No. 2 C. W. oats sold at 86c; No. 3 C. W. and extra No. 1 feed at 83c; No. 1 feed at 81c, and No. 2 feed at 78c a bushel, ex-store.

TWO AMERICAN LEAGUE GAMES ARE POSTPONED

Philadelphia, May 1.—Philadelphia-Washington game postponed—rain.

Chicago, May 1.—Chicago-St. Louis game postponed—wet grounds.

CAYUGA LAND SALES.

CAYUGA, April 30.—Editor W. K. Davey, of the Haldimand Advocate, has bought the brick residence he now occupies from Miss Ferguson of Winona. Mrs. C. Parsons has sold her brick house to Jacob Kohler, ex-M.L.A. R. H. Green has bought W. F. Wigg's store and dwelling and will take possession in July, moving his own stock. Mr. Wigg is selling off his stock and retiring from business.

SURVEYORS

F. W. FARNCOMB, CIVIL ENGINEER surveyor. Room 307. Dominion Savings. Phone 552.

CHIROPRACTIC.

CLARA KILBOURNE, UNIVERSAL College of Chiropractic graduate. Office, 321 Queen's avenue. Telephone 3353.

A. W. MACFIE-B. KNIGHT—DOMINION Savings Building, corner King and Richmond. Chiropractic, electrical treatment, etc. Strictly drugless. Phones: Office, 4710; residence, 5710.

ARCHITECTS

J. VICAR MUNRO, ARCHITECT, 54 Bank of Toronto. Phone 7096.

ARTHUR E. NUTTER, ARCHITECT—Rooms 15, 16, Dominion Bank Chambers, Dundas and Richmond. Telephone 656.

WATT & BLACKWELL, MEMBERS Ontario Association of Architects—Bank of Toronto Building, London. Lister Chambers, Hamilton.

JOHN M. MOORE,
Architect and Civil Engineer,
415 RICHMOND STREET.

WILLIAM G. MURRAY, ARCHITECT—Dominion Savings Building, top floor. Phones: Office 1557; house 1584.

H. C. McBRIDE, MEMBER ONTARIO Association of Architects, etc. Molsons Bank Building. Phone 262.

FINANCIAL AND COMMERCIAL

THE LOCAL MARKET

The market square was in place today, but it was minus the market. The wet weather and seeding keeping the farmers home.

On yesterday's market live hogs sold for $21 per cwt. Oats remain firm. There was no hay in on today's market and only four loads in on yesterday's market. The price remains firm. Eggs are steady. The butter market looks weaker and a drop is expected on Saturday's market. There is a good demand for potatoes, and the market is firm.

Grain, Cwt.—			
Oats, per cwt	$2 25	to	$2 30
Wheat, per cwt	3 52	to	3 52
Seed oats, cwt	2 07	to	2 10
Barley, per cwt	1 70	to	1 75
Grain, Bushel—			
Oats, per bu	83	to	84
Wheat, per bu	2 11	to	2 11
Barley, per bu	1 08	to	1 10 4-5
Vegetables—			
Cabbage, per doz, wholesale	60	to	80
Cabbage, each, retail	5	to	12
Potatoes, bag, retail	1 75	to	1 75
Potatoes, load, bag	1 55	to	1 60
Beans, per bu	3 50	to	3 70
Lettuce, per doz	75	to	75
Beets, per bu	50	to	50
Sage, savory, doz	40	to	40
Dry onions, bag	2 50	to	2 75
Dry onions, bu	1 75	to	2 00
Parsley, per doz	40	to	40
Carrots, per peck	20	to	25
Turnips, per bu	25	to	35
Parsnips, per bu	50	to	65
Rhubarb, per doz	1 00	to	1 00
Fruit—			
Apples, per bbl	3 50	to	3 50
Spies, per bbl	5 00	to	5 00
Apples, per bag	1 50	to	1 50
Hay and Straw—			
Hay, per ton	22 00	to	25 00
Straw, per ton	8 00	to	9 00
Dairy Products, Retail—			
Maple syrup, gal	2 00	to	2 50
Butter, creamery, lb	65	to	67
Butter, dairy, lb	60	to	62
Butter, crocks, lb	55	to	56
Eggs, retail, doz	46	to	48
Dairy Products, Wholesale—			
Sergeant's Hill 60 store, Dundas street opposite the armories.	62	to	62
Butter, dairy lb rolls	55	to	58
Butter, crocks, lb	58	to	58
Eggs, crate lots, doz.	43	to	43
Eggs, basket, doz	43	to	43
Poultry, Dressed, Retail—			
Chickens, per lb	35	to	40
Turkeys, per lb	42	to	42
Live Stock—			
Live hogs, cwt	21 00	to	21 00
Fat sows, cwt	17 00	to	17 00
Small pigs, pair	16 00	to	18 00
Meats, Wholesale, Per Cwt.—			
Hogs, dressed, cwt	27 00	to	28 00
Pork forequarters	27	to	28
Pork, hindquarters	28	to	30
Veal, per cwt	19 00	to	22 00
Beef, per cwt	19 00	to	22 00
Heifer beef, cwt	20 00	to	22 00
Lamb, per cwt	24 00	to	26 00
Hides and Wool—			
Cowhides, No. 1	17	to	17
Cowhides, No. 2	16	to	16
Cowhides, No. 3	16	to	16
Horsehides	5 00	to	5 00
Calfskins, No. 1	35	to	35
Calfskins, No. 2	25	to	25
Kip	15	to	18
Sheepskins	1 00	to	2 00
Wool, unwashed	40	to	45
Wool, washed	60	to	60

GRAIN.

Chicago, May 1.—Opening: Corn—July, $1 56¾.

Oats—May, 68⅞c; July, 69⅜c.

Winnipeg, May 1.—Oats opened ¼c higher for May at 73½c, and ⅜c higher for July at 75¾c, and 1⅛c higher for October at 71¼c.

Barley opened 1¾c higher for May at $1 07¼, and 1¼c higher for July at $1 09¼.

Flax opened 6½c higher for May at $3 84½.

LIVE STOCK.

Toronto, May 1.—Unfavorable conditions had little effect on trade at the Union Stock Yards this morning, and prices generally held steady. Predictions are that a decline in the price of hogs will take place next week. The cattle market today was active, but there was little trade in small meats prices in all lines remaining steady. Receipts—Cattle, 154; calves, 49; hogs, 81; sheep, 8.

Cattle—Exporters, choice, per cwt, $14 50@15 50; do, medium, $13 50@14 50; do, bulls, $11@12 75; butchers, choice, $12@13 50; do, medium, $11@12; do, common, $10@10 50; do, cows, choice, $11@13 25; do, medium, $10@11; do, canners, $5@5 50; do, bulls, $10@10 50; feeding steers, $10 50@11; stockers, choice, $9 50@10 50; do, light, $8@9 50; milkers, choice, each, $90@140; springers, choice, each, $100@150; calves, $14@15.

Sheep—Ewes, cwt, $14@16; bucks and culls, $8@12; lambs, $18@20.

Hogs—Fed and watered, cwt, $22 25; f. o. b., $21 25.

East Buffalo, N.Y., May 1.—Cattle—Receipts, 710; steady.

Calves—Receipts, 825; active and steady, $6@16 50.

Hogs—Receipts, 1,000; 15c to 25c lower; heavy, $20 75@20 85; mixed, $20 75@20 80; yorkers, $20 75; light yorkers, $18 75@19 75; pigs, $18 50@18 75; roughs, $17 50@18 50; stags, $12@15.

Sheep and Lambs—Receipts, 3,400; lambs 25c lower; clipped lambs, $16@17; yearlings, $19@15; wethers, $13 50@14; ewes, $5@13; mixed sheep, $13@13 50.

PROVISIONS.

Liverpool, May 1.—Beef—Extra India mess, 370s.

Pork—Prime mess western, 330s.

Hams—Short cut, 137s.

Bacon—Cumberland cut, 152s; clear bellies, 160s; long clear middles, light, 160; do, heavy, 159s; short clear backs, 157s; shoulders, square, 128s.

Lard—Prime western, in tierces, 149s 6d; American refined, in pails, 152s; do, in boxes, 150s.

OILS.

Liverpool, May 1.—Tallow—Australian (in London), 72s.

Turpentine Spirits—96s.

Rosin—Common, 64s 6d.

Petroleum—Refined, 1s 6⅝d.

Linseed Oil—62s.

Cottonseed Oil—68s.

War Kerosene—No. 2, 1s 2¾d.

London, May 1.—Calcutta Linseed—May, £30.

Linseed Oil—Raw, 58s.

Sperm Oil—£54.

Petroleum—American refined, 1s 4½d; spirits, 1s 5½d.

Turpentine—Spirits, 99s; French, 105s; Spanish, 104s.

Rosin—American strained, 35s; type G, 33s 6d.

COTTON.

Liverpool, May 1.—Cotton—Futures closed steady; May, 16.78d; June, 16.62d; July, 16.43d; August, 16.17d; September, 16.80d.

HOLIDAY ON 'CHANGE.

New York, May 1.—The board of governors of the New York Stock Exchange announced today that Tuesday, May 6, would be a holiday on the exchange on account of the parade of the 77th Division here.

MONEY.

London, May 1.—Holiday on the stock exchange today.

Money, 3½ per cent.

Discount rates—Short bills and three months, 3⅝ per cent.

New York, May 1.—Brazilian exchange on London, 3 3-32 per 1,000 milreis.

BANK OF ENGLAND.

London, May 1.—The weekly statement of the Bank of England shows the following changes:

Total reserve decreased	£	440,000
Circulation increased		999,000
Bullion increased		569,435
Other securities increased		434,000
Public deposits decreased		2,660,000
Other deposits increased		7,514,000
Notes reserve decreased		444,000
Government securities increased		4,863,000

The proportion of the bank's reserve to liability this week is 18.38 per cent; last week it was 19.32 per cent.

Rate of discount, 5 per cent.

WALL STREET.

New York, May 1.—Wall Street, 10:30.—The spirited rally which accompanied yesterday's later dealings was resumed on a broader scale at the opening of today's stock market. Gains of the first half hour ranged from one to three points in shippings, oils, motors, equipments, sugars, rubbers, leathers, and several of the prominent utilities and specialties rails made moderate upward progress with coppers. United States Steel was the only important exception to the general rise, yielding another large fraction at the outset.

1:30 p.m.—Shippings, oils, tobaccos and food shares moved steadily forward at midday. Atlantic-Gulf, United States Food Products, Wilson Company, Cotton Oil and Geenral Cigars embraced the conspicuous features at extreme gains of 2 to almost 3 points.

BANK CLEARINGS.

Montreal	$114,213,095
Toronto	78,675,567
Ottawa	8,269,568
Halifax	4,239,527
St. John, N. B.	2,673,444

Brantford, May 1.—Bank clearings, $915,373; for the month of April, $4,482,643.

VICTORY BOND PRICES.

[Reported by Thomson & McKinnon.]
Toronto, May 1—Noon.

1922	100¾	to	100½
1923	100½	to	100⅝
1927	102	to	102½
1933	104¼	to	104⅜
1937	105¾	to	106

NEW YORK STOCK EXCHANGE.

Thomson & McKinnon, brokers, Royal Bank Building, report fluctuations in New York stocks for The Advertiser as follows:

New York, May 1.

Trunk Lines and Grangers—	Open.	High.	Low.	1:30.
Baltimore & Ohio	47¾	..	..	..
Erie, com	17⅛	17⅛	17	17
Great Northern	93	93	92⅝	92⅝
New Haven	29½	29½	29¾	29¾
Rock Island	25⅛	..	..	..
St. Paul	38	38¼	38	38
Wabash, com	8½	8¾	8½	8¾
Wabash, A	32¼	..	..	..
Pacifics and Southerns—				
Atchison, com	94¼	..	..	..
Canadian Pacific	161¼	163⅞	161¼	163¾
Col. Southern	21⅝	21⅞	21½	21⅞
Missouri Pacific	28	28	27⅝	27¾
Northern Pacific	93¼	93⅝	92⅝	93
Southern Pacific	107	107¾	106½	107½
Southern Railway	28½	29	28½	29
Southern Ry., pfd	68½	..	..	..
Union Pacific	131¾	131½	130½	131½
Coalers—				
Ches. & Ohio	61¼	61¼	61⅛	61⅛
Lehigh Valley	55½	55⅝	55½	55⅝
Pennsylvania	44⅛	..	..	..
Industrials—				
Allis-Chalmers	38¼	38½	38¼	38¼
Am. Beet Sugar	81	82⅝	81	81⅝
American Can	55	55	54¾	54¾
American Car	94¼	94¾	94¼	94⅞
American Hide	27⅞	28¾	27⅞	28½
Am. Hide, pfd	113¾	116⅝	113¾	116
Am. Locomotive	74½	76	74½	76
American Sugar	130	130⅞	130	130¾
Am. Smelters	71¾	71½	70½	71½
American Steel	105	109¼	105	106½
Am. Tel. & Tel	104½	..	..	..
Atlantic-Gulf	145½	150½	143½	149⅝
Baldwin Loco	91½	91⅞	90¾	91
Central Leather	71⅝	70¾	70	70½
Corn Products	61¼	62¾	61¼	62½
Col. Fuel & Iron	42	42	41½	41½
Distillers	75½	77¾	75¼	77¼
Dome Mines	13¾	..	..	..
General Electric	160½	161	160½	161
General Motors	182	182½	181	181
Goodrich Rubber	72⅞	72⅞	71⅞	72
G. Northern Ore	142¾	43	42½	42⅞
Inter. Paper	52⅜	52¾	51	51¼
Inter. Nickel	26⅛	26⅛	25⅝	25½
Maxwell Motor	41⅛	..	..	..
Marine, com	41	42¾	40¾	41⅞
Marine, pfd	108¾	110½	108½	110⅛
People's Gas	49½	..	..	..
Studebaker	76⅝	77½	76⅛	76½
U. S. Cast	95¾	95¾	93	94¾
Virginia Chemical	63¼	64¼	63	64
Western Union	88	..	..	..
Westinghouse	51½	51½	50⅝	51⅛
Willys-Overland	34⅝	35	34	34¼
Coppers—				
Anaconda Copper	61⅝	62	61½	62
Chino Copper	36¼	36½	35⅞	36¾
Inspiration	49½	49½	49	49¼
Miami Copper	22⅞	22⅞	22¾	22¾
Raw Consolidated	20¼	..	..	..
Oils—				
Am. Cotton Oil	55¾	57⅞	55½	57⅞
Cal. Petroleum	27⅞	27⅞	27⅛	27⅛
Mex. Petroleum	175½	177¾	173½	177½
Pan-American	83½	85	81¾	84⅞
Texas Oil	229	227¾	224	227
Steels—				
Bethlehem, B	73½	..	..	..
Crucible Steel	70⅝	70¾	69⅝	70½
Pressed Steel Car	74⅜	74½	74¼	74½
Republic Iron	80¼	81¼	80½	80⅝
Railway Steel	86½	86½	86½	86¼
U. S. Steel	97	97⅜	96½	96⅞
Bonds—				
Anglo-French 5's	97	..	..	..

Sales to noon, 594,800 shares.

STANDARD STOCK AND MINING EXCHANGE.

[Reported by Thomson & McKinnon.]
Toronto, May 1—Noon.

	Bid.	Asked.
Apex	4	4½
Boston Creek	26	28
Dome Mines	13¾	14
Hollinger	690	691
McIntyre	181	183
Porcupine Crown	28¾	29
Porcupine Vipond	21	22
Preston East Dome	3¾	4¾
Teck-Hughes	25	..
West Dome	14	14½
Adanac	20	..
Bailey	3½	4¼
Beaver	49	49½
Chambers-Ferland	..	11
Coniagas	220	250
Crown Reserve	41	41½
Foster	4	5
Gifford	2¾	3
La Rose	38½	40
McKinley	39	40
Mining Corporation	145	..
Nipissing Mines	880	..
Peterson Lake	7	8¾
Right of Way	2	3
Temiskaming	36	37
Wettlaufer	5½	..
Ophir	9	10

[Special to The Advertiser.]

Toronto, May 1.—Morning sales: Apex, 500 at 4⅛, 4000 at 4½; Baldwin, 1000 at 36, 1000 at 36½; Davidson, 1500 at 64½, 500 at 64; Dome Lake, 2000 at 25½; Dome, 250 at 14.25; Reef, 15,000 at 5¾, 15,000 at 5½; Holly, 400 at 689, 50 at 688, 1875 at 690, 200 at 694, 110 at 695, 100 at 698, 100 at 700; Inspiration, 500 at 49½; Keora, 3000 at 20½, 3500 at 20, 1250 at 21, 1500 at 19, 500 at 19½; Kirkland, 1300 at 53, 2000 at 52½; Lake Shore, 3100 at 123, 2300 at 124; Monita, 500 at 11, 1500 at 12; Porcupine Crown, 500 at 28; Schumacher, 2500 at 35; Teck-Hughes, 1000 at 25; V. N. T., 1000 at 22; West Dome, 1000 at 14¾, 7000 at 14; Wasapika, 6000 at 60; Vacuum Gas, 500 at 7½; Adanac, 8500 at 20, 4000 at 20⅛, 2500 at 20¼; Beaver, 2000 at 49, 1000 at 49¼; Coniagas, 200 at 225; Reserve, 500 at 41, 1000 at 40½; Gifford, 1000 at 2⅞; La Rose, 1500 at 32, 1500 at 33, 1000 at 34½, 1000 at 34, 50 at 31; McKinley, 100 at 50; Mining Corporation, 200 at 165, 100 at 155; 937 at 150; Nipissing, 200 at 890; Ophir, 2000 at 9½, 2000 at 9⅞; Right of Way, 2000 at 4; Leaf, 2000 at 3¾; Trethewey, 500 at 40; McIntyre, 800 at 182, 1700 at 183, 1700 at 184, 2805 at 185. Total sales, 126,967 shares.

HOISTING BEAM WAS DEFECTIVE, CAUSING DEATH OF WORKMAN

Kitchener Jury Says Hoist Should Have Been Examined Before Use.

[Special to The Advertiser.]

KITCHENER, April 30.—The jury impaneled to inquire into the death of Melvin Snyder, who was killed by a falling beam at the Dominion Tire factory on Sunday, brought in a verdict to the effect that the beam should have been examined before the work of hoisting the boiler was started. Evidence produced at the inquest showed that the beam plates and nuts which anchored the beam to the roof had been removed.

HAY ADVANCED 3 DOLLARS WEDNESDAY AT MONTREAL

Montreal, April 30.—Strength, which has characterized the market for baled hay for some weeks past now, still continues to be the main feature of the trade, and prices today scored a net advance of $3 a ton.

Hay—No. 2, per ton, car lots, $32.

Toronto, April 30.—Hay—On track, Toronto, per ton: No. 1, $26@28; mixed, $20@24.

Straw—Carlots, per ton, $10@11.

FLOUR

Toronto, April 30.—Flour—Manitoba, Government standard, Toronto, $11; Ontario, Government standard, $9.65@9.75, Montreal, in jute bags: Toronto, $9.65@9.75.

Millfeed—In carlots, delivered, Montreal freights, bags included: Bran, $42 a ton; shorts, $44 a ton; good feed flour, $2.65@2.75 a bag.

Montreal, April 30.—There is a much better feeling in the local flour situation. A steady trade continues in all lines of feedstuffs.

Flour—Manitoba spring wheat, war grade, $11@11.10.

Rolled Oats—Bags, 90 lbs., $3.90@4.

Bran—$44.

Shorts—$45@46.

Don't Get Your Wires Crossed on the Clothes Question---

That quiet restraint—that self-evident refinement—that sure, fine becomingness—Does your sense of dress dote on these important essentials of correct clothes? Then see our spring lines. Folks will receive you at first glance. They'll transmit hearty approval—they'll know you are on the right line if that Suit is selected here. What is your number, please? We have all sizes and can give you a quick connection.

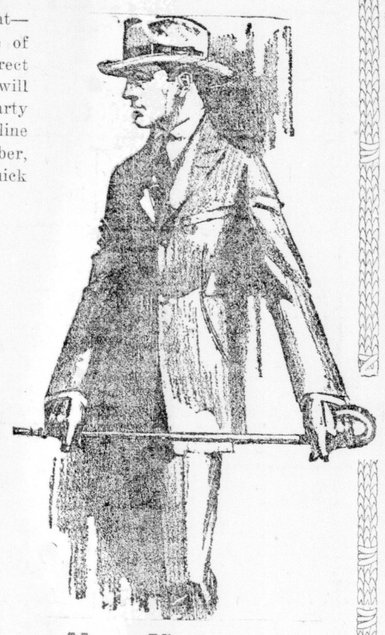

Spring Overcoats---

In waisted model, of wool and cotton tweeds or cheviot, greens, grey, browns and pin-check patterns, two-button, form-fitting, waisted style, with slash and outside breast pockets, flare skirt, at $25.00, $28.00 and $30.00. Two-Purpose Tweed Coats, slip-on and trencher models, in browns and greys, practical for either raincoat or overcoat. Sizes 34 to 44 .....$14.75, $16.50 and $18.00

Made-to-Measure Suits---

We have a wonderful range of Spring Suitings now, but they are going fast, and it is impossible to get repeats this season. It will pay you well to choose your Suit now while the choice is good. You can get suit when you want it. Fine imported and domestic fabrics, made in any style. At .....$30.00 to $55.00