"Older than the Dominion of Canada"

Saturday Is Pay Day

With many it is also Savings Day.

Is it so with you

If not, why not start with a dollar or more, deposited in this half-century old institution, which pays the up-to-date interest of

3½%

Per Annum

THE Huron & Erie MORTGAGE CORPORATION

Chartered 1864

MARKET SQUARE BRANCH
London
Walter T. Westby, Manager

QUERIES REGARDING MILITARY SERVICE

Send In Your Problems and They Will Be Answered From Official Information by The Advertiser.

T.H.B.—Q.: If a soldier gets disabled while in Canada and is discharged on pension after over twelve months' service, is he entitled to the three months' pay, pay and separation allowance after discharge?

A.—Soldier must have served six part of it overseas, before he is to the three months' post-pay. However, it is under-you can obtain the post-pay provided for the militia-as follows:

Seven days' pay of rank on being from duty after one year's continuous service, thirty days' pay after two years, and 45 days' pay after three years' service. Further information can be obtained by addressing a letter to the district paymaster, militia headquarters, Wolseley Barracks, London, Ont.

J. S.—Q.: Can a man in category E move to another town in Canada?

2. Is category E likely to have a re-examination?

A.—1. There is apparently no reason why he should not.

2. There is no information on this matter yet.

H. G. B.—Q.: Where should I apply for one of the war service badges?

2. Will the badges be sent from Ottawa to the addrers of the next-of-kin, or to the address where the soldier happened to be staying at the time of enlistment?

A.—1. Write to Major C. O. Fairbank, officer in charge of war service badges, Wolseley Barracks, London, Ont., and an application form will be sent you.

2. Neither. They will be forwarded from Ottawa to the headquarters of the district in which the man is at present, and forwarded from there to the address which he puts on his application.

NEW KINCARDINE FIRM.

OTTAWA, Feb. 22.—Among joint stock companies granted incorporation this week is the J. B. Watson Furniture Company, Limited, Kincardine, capital stock $50,000.

MOTHER AND DAUGHTER PRAISE THEM HIGHLY

Dodd's Kidney Pills Cured Mrs. L. C. Nielsen.

She Had Suffered From Kidney Trouble and Indigestion, and Her Daughter Was In Poor Health—Both Found Relief In Dodd's Kidney Pills.

Blue Bell P. O., Victoria County, N. B., Feb. 22.—(Special)—Mrs. L. C. Nielsen, wife of the assistant postmaster here, and her daughter are among the many who state that they owe their good health to Dodd's Kidney Pills.

Mrs. Nielsen, who is a lady of advanced years, is always ready to tell how she discovered that Dodd's Kidney Pills do all that is claimed for them.

"Last winter I was suffering with very bad kidneys and indigestion," she says. "Everything I ate hurt me so that I was at last forced to live on bread and milk.

"I made up my mind to try Dodd's Kidney Pills, as different persons had recommended them. They helped me wonderfully. In a very short time I was able to enjoy good meals without hurting me, and my health was greatly improved.

"My daughter also used Dodd's Kidney Pills with splendid results."

Dodd's Kidney Pills cure sick kidneys. Cured kidneys strain all the impurities, all the poison, out of the blood. That means good health all over the body.

MIRROSCOPES for showing postcards, etc., on a screen.
J. H. BACK & CO., 210 Dundas.

ARE TIRED PEOPLE POISONED?

Is "That Tired Feeling" caused by the poisoning of the system by some kind of a Toxin, possibly due to the breaking up of muscular tissue by exertion? That something of this sort occurs during fatigue has generally been regarded by Physiologists as proved. Overwork, Worry, Mental and Physical Fatigue devitalizes the different body functions and uses up the reserve force so that the body cannot readily resist poisons that form in the blood. The recognized treatment for That Tired Feeling is rest for the body and the mind, and the thorough course of treatment in a remedy that is rich in Haemoglobin-forming medicines such as—HACKING'S HEART and NERVE REMEDY. This is an excellent remedy for the tired businessman, whose mind has been burdened with overwork and worry. Price 50c box, 3 boxes for $1.25, from your dealer or by mail, post paid, C. B. Hacking, Phm.B., Listowel.
F. 22, 23.

Reliance Garage
Ford
Service Station

PROMINENT BUSINESSMAN IS PICKED TO AID CONSERVATION

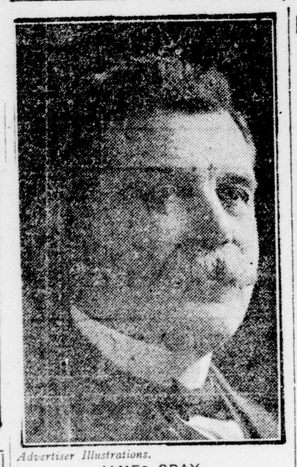

Advertiser Illustrations.
JAMES GRAY.

Head of Gray's, Limited, in Charge of Western Ontario District of Canada Food Board.

James Gray of Gray's, Limited, one of London's best-known and most popular citizens, has received the appointment as divisional representative for London division of the recently-created conservation publicity section of the Canada Food Board.

The object in creating the section has been for the purpose of securing the co-operation of all retail merchants throughout Canada in educating the people in conservation of foods, elimination of waste, and stimulation of home or garden production, by window displays, educative phrases in their advertising, placing of pamphlets in parcels, etc.

Mr. Gray, as divisional representative for London division, will be responsible for organizing a territory stretching from Port Stanley on the south to Collingwood and Wiarton on the north; from Windsor and Goderich on the west to Delhi, Waterford, Paris, Kitchener, Fergus, Stayner, etc., on the east, the whole of the Western Ontario peninsula, in fact.

Food Production Big End.

Referring to his acceptance of the appointment, Mr. Gray said today: "The one big thing I am out for, and working for, is to see the end of this war, and I think the food production and conservation is a big end of the fight. It is a big job, but it is worth all the effort that can be put into it."

The acceptance of the appointment of divisional representative by a busy businessman like Mr. Gray is a most patriotic act. The office carries with it no salary, and the service rendered will not be for any financial returns, but purely for the service of King, country and humanity in this crisis.

Welcomes Chance for Service.

Mr. Gray has lost a son and a brother in the service of the colors, and another son has been in the fight since the first contingent went over to France. Practically every male relative in his family connection eligible for service has donned khaki since the beginning of the war. While unable to go with the fighting men, Mr. Gray has done his patriotic part in every possible way at home in the past three and a half years of war and welcomes the new opportunity which has presented itself for further service.

It is a foregone conclusion that no division in all Canada will be better organized to promote the interests of food production and food conservation than London division under the leadership of Mr. Gray.

RECRUITS DRIVE IN STATES WILL SEND MANY HERE

New Efforts To Get British-Born To Join C. E. F. To Swell Local Figures.

20,000 IN A FEW WEEKS

This Is Aim of the Recruiting Mission In Order To Get Speedy Reinforcements.

Big results are looked for in the near future by the military men in this district from the special drive for recruits being put on by the British-Canadian Recruiting Mission in the United States.

While as many as 20 to 30 men have been arriving daily at the mobilization centre here from the offices of the Recruiting Mission across the border, yet it is expected that even these figures will be exceeded by the efforts of the staff of the Mission in the special rally during the next few weeks.

Of course, many more men than those indicated by the above figures are being sent across the border for service in the Canadian army at the present time, as all other districts are receiving their share, but the above figures for Military District No. 1 show what is being done at present.

290,000 Eligibles.

It is estimated that there are 290,000 British and Canadians in the United States who will become liable for service in the United States under the convention agreement recently signed between the British, Canadian and United States governments, and of this number Gen. W. A. White, head of the Recruiting Mission, hopes to get 20,000 men in the next few weeks.

In view of the fact that the convention makes it necessary for a British subject of military age living in the United States, or a citizen of the United States resident in Canada or Great Britain, to enlist where he is residing or return for service in his own country, it would seem unnecessary to make a further drive for recruits.

There are, it is estimated, approximately 190,000 Britishers and Canadians who have registered under the American draft law. There are also at least 100,000 more, who are over the age of 31, and consequently have not registered. Therefore there will be, according to the lowest estimate, 290,000 men liable for draft in the American army.

20,000 Enlisted Already.

The British-Canadian Recruiting Mission has already enlisted 20,000 and rejected 15,000 out of this number, so that about a quarter of a million still remain.

For two months after the signing of the convention agreement these men are free to join the British or Canadian army, and during that time, it is hoped to get 20,000 to volunteer for service.

It is explained that the effort is not being made to secure the men before the United States army can get them under the draft, but that it will supply reinforcements to the British army much quicker than if these men waited to be called under the American draft, and moreover, that if they are called under the United States draft they will merely take the place of other men who would otherwise be drafted, while if they join the British forces they will materially increase the Allied man-power.

Officers in this district are getting ready to handle large numbers of men each day when the rally gets into full swing across the border.

TO PURCHASE COMFORTS

Twenty Dollars Raised by I. O. D. E. Euchre Drive.

Over $20 was realized as a result of the euchre drive held Thursday evening in the Huron and Erie clubrooms, Richmond street, under the auspices of the Overseas Chapter, I. O. D. E.

A large crowd was present, and everybody spent an enjoyable time. The first prize for ladies was carried off by Mrs. Croden, and the gentleman's prize was won by Staff-Sergt. George Galbraith. A palm, donated by Gammage & Sons, was raffled off, and won by Sergt.-Major Howard of the A. M. C.

The proceeds will be used to purchase soldiers' comforts. The officers of the Overseas Chapter expressed themselves as deeply indebted to the staff of the Huron and Erie for granting the free use of the commodious clubroom.

BREAK WHISKEY'S GRIP ON YOUR LOVED ONES

Drunkards will tell you with tears of sincerity that they do not want to drink. The craving coming from the inflamed membranes of the stomach drives them to it.

Alcura will soothe the trembling nerves and remove the craving that is ruining your home and stealing an otherwise kind husband or father from you. It costs only $1.00 per box, and if it does not cure or benefit after a trial the money will be refunded.

Alcura No. 1 is tasteless and can be given secretly in tea, coffee or food. Alcura No. 2 is taken voluntarily by those willing to help themselves.

Alcura can now be obtained at our store. Ask for free booklet telling all about it and give Alcura a trial. W. T. Strong & Co., druggists, 184 Dundas street, London.

TAPE-WORM Expelled alive in 40 to 120 minutes. No Fasting, Starving, Purging, Lost Time. If afflicted do not Hesitate, Pause, Ponder or Experiment, but send today for Amsden's Two-Hour Tape Worm Remedy. It is—A GUARANTEED CURE. Write for Booklet, Testimonials, etc. E. H. AMSDEN, Dept. A 17, Gloucester street, Toronto.

BEDRIDDEN WITH RHEUMATISM

Felt That He Would Never Walk Again—"Fruit-a-tives" Brought Relief.

MR. LORENZO LEDUC.

3 Ottawa St., Hull, P. Q.

"Fruit-a-tives" is certainly a wonder. For a year I suffered with Rheumatism, being forced to stay in bed for five months. I tried all kinds of medicine, but without getting better, and thought I would never be able to walk again.

"One day while lying in bed, I read about 'Fruit-a-tives,' the great fruit medicine; and it seemed just what I needed, so I decided to try it.

"The first box helped me, and I took the tablets regularly until every trace of the rheumatism left me.

"I have every confidence in 'Fruit-a-tives,' and strongly recommend them to every sufferer from Rheumatism."

LORENZO LEDUC.

50c a box, 6 for $2.50, trial size 25c. At all dealers or sent postpaid on receipt of price by Fruit-a-tives, Limited, Ottawa, Ont.

DISCHARGE PAY WILL BE SENT TO 21 MEN IN THIS DISTRICT

G. W. V. A. Secretary Wants Addresses at Once.

Secretary J. W. Cunliffe of the War Veterans' Association of this city received a letter from Capt. C. G. Courer, officer in charge of post-discharge pay, asking him to locate the members of this district who have not received their post-discharge pay.

If the following will send their addresses to Secretary Cunliffe he will forward them to the officer in charge of post-discharge pay, and they will receive pay in a short time:

Pte. George Bennett, 323,698, 142nd Battalion; Pte. John Bolton, 123899, 70th Battalion; Lance-Corp. James Coulthoun, 66999, 12th Battalion; Secrt. Albert Edward Dawson, 124698, 70th Battalion; Danois Augusta Gazzavolz, 127382, 70th Battalion; Pte. Harry Ferry, 477299, R.C.R.; Pte. Frank Fielder, 6209, 1st Battalion; Thomas Robery Garvin, 1283352, 34th Battalion; Lance-Corp. Ed Lawson, 54186, 18th Battalion; Frank Bernard Lawfers, 6237, 1st Battalion; Pte. A. J. Morgan, 23346, 36th Battalion; Pte. John McDougall, 124463, 70th Battalion; Pte. Mike O'Brien, 400261, 33rd aBttalion; Pte. Henry Pennelt, 602891, 34th Battalion; Pte. Lewis Peters, 189931, 91st Battalion; Driver James Pearson, No 2, A.C.C.F.A.; Pte. James Reynolds, estry, Detroit; J. M. Laurie, W. O. R., Detroit; R. J. Murray, Forestry, Detroit; R. Somers, Forestry, Detroit; J. Williams, Forestry, Detroit; John Zuk, W. O. R., Detroit.

GRIP FOLLOWS THE SNOW.
LAXATIVE BROMO QUININE Tablets taken in time will Prevent Grip. E. W. GROVE'S signature on box; 30c. law-t

TO UNVEIL HONOR ROLL

Interesting Ceremony at Talbot Street Baptist Church.

The honor roll of Talbot Street Baptist Church will be unveiled on Sunday evening by Lieut.-Col. Brown of the headquarters staff. There are 120 names on the roll at the present time. In the evening, Rev. H. H. Bingham will preach the third sermon of the series on "The Twelve Apostles," the subject being "Simon, the Converted Anarchist." Special evangelistic services will be conducted all next week in Talbot Street, when the pastor will be assisted by the other Baptist ministers of the city.

VOICE OF THE PEOPLE

KEEPING PIGS IN THE CITY.

To the Editor of The Advertiser:

Will you kindly allow me enough space in your valuable paper to present my views re allowing city dwellers to feed pigs as an aid to greater production?

I am not a chronic kicker by any means, but my objections to this scheme are so decided that I can't help saying DON'T in big letters.

I was a farmer, born on a farm, and stayed with the job well over half a century, and I was probably a pretty good farmer, too, being a Government silver medalist in competition with seven counties, so I should know whereof I affirm.

While it is barely possible, it might be a financial success in a few cases, I can't see my way clear to think that it would, and it would need a thousand per cent success to offset some of the annoyances the citizens would enjoy, chiefly among which would be the "new odor," so much undesired.

Just allow three or four score or more pig pens to be located within the city limits, and skunk, limberger, Billy goat and all the rest of it would be clean outclassed. There would be such a rush for Port Stanley and every available resort within reach that the Government would be well able to reduce the city to the rank of a village for about six months in the year. The only trick that might be resorted to in order to keep people at home would be to induce somebody to start a glue factory in the centre of the city so when they felt they just had to have a change of air they could point their noses glue-ward in order to "forget the other" for a while. A still greater calamity would be the complete undoing of all the good the dear mothers have accomplished by their determined persistence in maintaining and urging the "swat-the-fly" campaign, for wherever you find a pigsty you will also find a fly-breeding place of the first magnitude. A pretty good old maxim is "Never find fault without being able to suggest a remedy." As a real aid to greater production, I would suggest a regular city scavenger service, securing two or three feeding grounds far enough outside the city limits to insure safety from odor and flies, and, instead of carting to incinerator, all kitchen garbage could be fed to the pigs. Managed in this way, it might be made an annual source of revenue. Some may think my objections altogether imaginary, but I feel sure there are plenty of retired farmers who have the welfare of the city at heart who will bear out all I have written.

Thanking you in advance, I am, dear sir, yours truly, TOM N. WAY.

ONLY 11 RECRUITS, ALL FROM STATES, AT ARMORIES ON FRIDAY

Eight Came From Detroit and Three From Cleveland.

Eleven recruits were accepted at the local mobilization centre Friday. All of these were sent by the British-Canadian Recruiting Mission. Seven of the men were boarded at Detroit, the other four being boarded at London.

Seven were placed in Category A-2 and four in Category B. Eight recruits came from Detroit and three from Cleveland.

One recruit gave his birthplace as South Africa, while another gave Russia as the land of his nativity.

The following are the recruits accepted Friday: J. E. Loyd, W. O. R., Detroit; E. Balwin, W. O. R., Cleveland; J. E. Bowen, W. O. R., Cleveland; H. Dunslow, W.O.R., Cleveland; L. Eisler, 63rd Battery, Detroit; W. C. Hea, Forestry, Detroit; J. M. Laurie, W. O. R., Detroit; R. J. Murray, Forestry, Detroit; R. Somers, Forestry, Detroit; J. Williams, Forestry, Detroit; John Zuk, W. O. R., Detroit.

GRIP FOLLOWS THE SNOW.
LAXATIVE BROMO QUININE Tablets taken in time will Prevent Grip. E. W. GROVE'S signature on box; 30c. law-t

22,293 M. S. A. DRAFTEES UP TO NOON FRIDAY

OTTAWA, Feb. 22.—Men drafted under the military service act up to noon yesterday totalled 22,293.

The net number who should have reported was 27,300. Men who failed to report and have not yet been apprehended or investigated numbered 4,316. Included in the number of men drafted are 1,223 imperial recruits.

Of apprehensions under the act there were 2,610 up to noon Tuesday. The Montreal district headed the list with 507 apprehensions; the Kingston district came second with 424, and the Regina district was third with 351. The Quebec military district recorded the smallest number of apprehensions—two.

WHAT IS BEAUTY? IT'S THE COMPLEXION

How Stuart's Calcium Wafers Transform a Roughened, Pimpled, Sallow Skin to Perfect Beauty.

SEND FOR FREE TRIAL PACKAGE

Simply make up your mind to be beautiful. Try Stuart's Calcium Wafers for a few days and note what your friends say. All those horrid pimples and blackheads, those liver spots and blotches, the rash and redness of eczema, all are gone and a new skin of fine texture has come to brighten your days. One may have pretty features, be smart and vivacious, and yet all of these valuable qualities are lost behind a repulsive skin, broken out with evidence of impure blood. Get it out of your system, as you surely can with Stuart's Calcium Wafers. They contain the great wonder, calcium sulfide, the most searching and effective blood purifier known.

You will find Stuart's Calcium Wafers on sale at any drug store, 50 cents a box. But if you wish to try them first, send coupon below for a free trial package. You will certainly be surprised and delighted with their successful action in the skin.

FREE TRIAL COUPON.
F. A. Stuart Co., 567 Stuart Bldg., Marshall, Mich. Send me at once, by return mail, a free trial package of Stuart's Calcium Wafers.

Name .....
Street .....
City ..... State .....

HORTICULTURAL SOCIETY ARRANGING A CAMPAIGN TO STIMULATE GARDENING

Public Meetings Will Be Held In London.

Although the cold weather still lingers with rather discouraging persistency, the mild day or two recently serve as a reminder that spring is not far distant. During the winter the directors of the London Horticultural Society have met from time to time to plan the work for the coming year, and are now completing arrangements for a series of public meetings at which addresses on timely subjects will be given, and at which discussions will take place on various phases of flower and vegetable gardening.

The first meeting will be held on Tuesday evening next, February 26, in the Y. M. C. A. Auditorium, and the directors of the society have been fortunate in securing as speaker for that occasion, H. J. Moore, the horticulturist in charge of Victoria Park, Niagara Falls, Ont. Many Londoners have seen and admired Mr. Moore's work in connection with the arrangement and care of the park at the Falls, and will be glad of this opportunity of hearing him tell of his work.

The Horticultural Society has appointed a committee to meet with other representatives in connection with the greater production campaign to be waged in London this year, and expects in the near future to hold another public meeting, at which this topic will be taken by a prominent leader in this work in Ontario.

SMALLMAN & INGRAM LIMITED

THE WEATHER
FAIR AND QUITE MILD.

SMALLMAN & INGRAM LIMITED

Last Days of February Furniture Sale

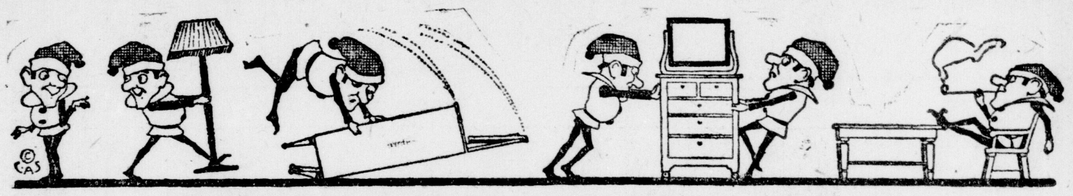

EVERY PIECE OF FURNITURE REDUCED 10 TO 50 PER CENT

Only one week more to participate in these reductions, as this sale will end Saturday, March 2.

Monday, together with the special clearings listed below, we will feature specially living-room furniture, and you will delight to wander up and down the aisles between these luxurious suites. The pleasure of having one of them in your own home is, therefore, even greater. Some pieces are covered in rich dark tones of soft velour, others in varicolored tapestries, and still others in leather. The desibns, both modern and suggestive of period styles, reflect the quiet rest and refinement of the home. The prices on every offer splendid opportunity for money-saving.

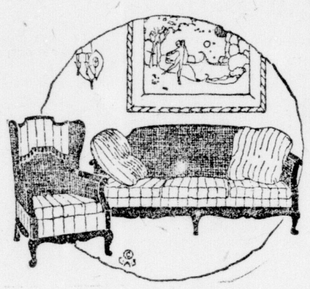

These pieces of Furniture in the February Sale at one-quarter, one-third and one-half off.

One only Chesterfield, upholstered spring seat, with tufted back and arms, the covering is of good quality English tapestry. February Sale price $59.00

1 only Mahogany Music Cabinet, slightly imperfect. February Sale price $9.95

1 only Solid Quarter-Cut Oak Dresser, Princess style. February Sale price $14.95

1 only Dresser, colonial, in genuine quarter-cut oak, 44 inches wide, with 28x36-inch mirror. February Sale price $24.75

Chiffonier to match, 36 inches wide. February Sale price $21.75

4 only Dressing Tables, ivory enamelled, each one fitted with triple mirrors; one-third off. February Sale price $13.95

THESE BEDROOM CHAIRS HALF PRICE.

Three only White Enamelled. February Sale price $2.50

1 only Chair and Rocker to match, made of gumwood, satin walnut finish. February Sale price $3.25

1 only Chair, with Hair-Dressing Chair and Rocker to match, genuine mahogany, colonial design; half price. February Sale, each $5.50

TWO SPECIALS IN RUGS FOR MONDAY

50 only Axminster Mats, 27x54 inches, hit-and-miss pattern, with plain band border at either end. February Sale price Monday $2.25

RAG MATS AT REDUCED PRICES.

43 only closely-woven Rag Mats, assorted colors, size 18x36 inches. Monday Sale price 79c

22 only Rag Mats, assorted colors, size 24x48 inches. Monday Sale price $1.19

20 only Rag Mats, assorted colors, size 27x54 inches. Monday Sale price $1.59

CARPET DEPARTMENT, THIRD FLOOR.

SALE AND DEMONSTRATION ALL NEXT WEEK.

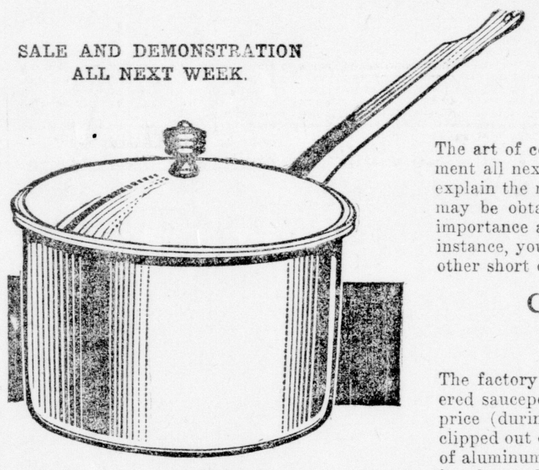

How To Cook With Aluminum Utensils

The art of cooking with aluminum utensils will be demonstrated in the Basement all next week by an expert from the factory, who will demonstrate and explain the merits of this everlasting ware. Many practical and helpful hints may be obtained through this demonstration which will be of the greatest importance and value to those who use aluminum pots, pans and dishes. For instance, you will be shown how to cook a pot roast without water, and many other short cuts and helpful ideas for the kitchen.

Coupon Sale During Demonstration

This Saucepot for $1.49

This Saucepot, by presenting coupon, for $1.49.
If mailed, add 14c for postage.

The factory has alloted us for advertising purposes a limited number of covered saucepots (as illustrated) to be sold at about one-third less than regular price (during this demonstration only), and the coupon shown here must be clipped out of this advertisement and be presented in order to obtain this piece of aluminum at the price. We advise getting yours early, as when the quantity is exhausted no more can be had (only at regular price), and the coupon, with your name and address, must be given as a check-up for the factory. No coupons will be redeemed after Saturday, March 2.

BRING THIS COUPON
"WEAR EVER" 120.
By presenting this you may purchase the four-quart aluminum saucepot illustrated for only $1.49
Name .....
Address .....
February 25 to March 2 only.
SMALLMAN & INGRAM

Other Aluminum "Wear-Ever" Specials Next Week

Wear-Ever Aluminum Saucepots, in three sizes, at 70c, 80c, 90c
Wear-Ever Aluminum Straight Saucepans at ..... 90c and $1.25
Wear-Ever Aluminum Pudding Pans at ..... 55c, 70c, 85c and $1.00
Wear-Ever Aluminum Preserving Kettles at .... $1.75, $2.15, $2.60 and $3.00
Wear-Ever Aluminum Tea Kettles at ..... $4.25 to $5.00
Wear-Ever Aluminum Muffin Pans at ..... $1.00 and $1.20
Wear-Ever Aluminum Tea and Coffee Pots at ..... $2.35 to $4.00

Also Frypans, Griddles, Bread Pans, Milk and Rice Boilers,

MAIL ORDERS FILLED.
If sent by parcel post, add 14c for postage—any excess postage sent will be returned. Mail orders will be filled while they last.

CHIROPODY.
Do your feet trouble you? Consult our expert chiropodist. Treatments, 50 cents. Fifth Floor.

SMALLMAN & INGRAM LIMITED

MANICURING AND HAIRDRESSING.
Shampoo, electric face massage, electric scalp treatments, etc. Six treatments for $2.50.