

THE GRIMSBY AND WINONA FRUIT GROWERS.

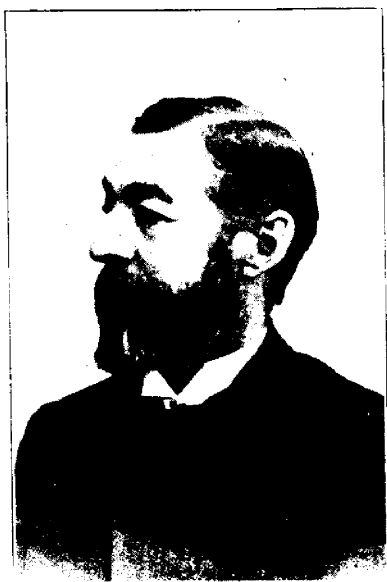

FIG. 1066.—MR. M. PETTIT.

land to fruit. His many varieties of grapes led to his being chosen experimenter in grapes. Mr. Pettit has also a large pear orchard, notably of Giffard and Bartlett, two of the most satisfactory of our summer pears.



FIG. 1067.—MR. W. M. ORR.

Mr. W. M. Orr, "Fruitland," is also well-known to our readers, some account of his life as a fruit grower, having appeared on p. 111, volume XIX, from which we re-produce the excellent view of his fruit farm. This is situated like Mr. Pettit's, just along the base of "the mountain," and therefore naturally favorably situated to produce the best of fruit. Mr. Orr is now Vice-President of our Association, a position of advancement which his merits well deserve.

Mr. Ira VanDuzer, of Winona, has for nineteen years been engaged in nursery and fruit growing, first in company with Mr. J. Wesley Smith, and latterly by himself. As the fruit of his industry



FIG. 1068.—MR. IRA VANDUZER.

he has recently completed a beautiful residence of which he has furnished a photograph. It is situated close along the side of the H. G. & B. electric road, the platform of which is seen in front, and to the south, in the rear is a view of "The Mountain," near the base of which all the best orchards in this locality are situated. The next cut (Fig. 1070) shows a nearer view of this mountain, with a portion of Mr. VanDuzer's plum orchard in the foreground. In another view (Fig. 1071) is shown Mr. VanDuzer's fruit farm looking from "The Mountain." In the distance, to the north, is Lake Ontario, and the