BARTLETT
---AND---
..ELLIS..

Another Sale of Samples.

We have 20 suits worth from $18 to $24. They are made from honest materials and cut in the latest styles, but the goods they represent are sold out—that is the reason that you can have anyone next week for..... $15

20th Century Clothing.

109 Masonic Temple
FIRST FLOOR,
PHONE 1558.

JOTTINGS FROM NEAR-BY PLACES

Furnished by the Special and Occasional Correspondents of The Advertiser.

Contributors' names are not published, but all letters should be signed and dated.

ARVA.

Arva, Nov. 14.—The funeral of the late Mrs. Howard was held on Saturday last, and was largely attended. Deceased was one of the oldest and most respected citizens of London Township. The service was conducted by Revs. S. J. Nethercott, Fair and Canon Richardson. Mrs. Howard's two sons arrived home from Manitoba the previous Friday.

Mrs. (Rev.) Cooper, of Elimville, is spending a few days with friends here.

Our popular threshers, James and Wm. Anderson, held a plowing bee on Tuesday and Wednesday afternoons. A large number of teams were in line, and a good deal of rivalry was shown as to who was the best plowman. No prizes were offered, however.

Mr. George Hatch threshed twelve acres of beans on Tuesday. He had a very unusual crop for this section. Mr. Ed Peters, the popular thresher, did the work. His self-feeder is a great improvement.

Rev. J. Fulton Irwin, of Lambeth, occupied the pulpit of the Methodist Church very acceptably on Sunday evening last.

The series of mission services held in the Church of England here closed on Monday evening. They were largely attended.

Miss Lily Anderson is still very ill.

NILESTOWN.

Nilestown, Nov. 14.—Mrs. Robert Jackson attended Mr. F. Barrows in his trip to Green Springs, Ohio. Mrs. Jackson is a sister of Mrs. (Dr.) McKellar, who met with the accident mentioned recently.

Mr. John Knott, of this village, in pulling his parsnips, got hold of one that had he secured it entire, would probably have supplied the whole town. As it was, the piece he got measured 27 inches in length—he didn't have time to go down for the remainder.

The "bees swarmed" again this week. Last week the women folks held forth in the quilting line. This time is was the men folks that showed their handiwork in a plowing bee at Ansley Barton's, on Thursday afternoon last, and a corn-husking bee at Mrs. Edwards' on Thursday evening. A pleasing feature in connection with all these bees was that there were no drones, but all workers. Hence the good results that were shown.

The funeral of the late Mrs. Jeffrey took place from the home of Mr. Henry Lane, Dorchester, at which place she died, to Pond Mills Cemetery, second concession of Westminster. Dr. McCrae had charge of the service.

William and Thomas O'Brien and Mrs. Daly (need Annie O'Brien), all of Chicago, were present at their mother's funeral here at the old homestead on Tuesday afternoon last. The burial took place at Dorchester Union Cemetery. The sermon was given by Dr. McCrae.

WEST LORNE.

West Lorne, Nov. 14.—A branch of the Merchants' Bank of Canada has been established in the McKillop block here, this week. Mr. Patterson, of Windsor, has been appointed manager, and Mr. Levan, of Galt, his assistant. They are now ready for business, although it will take a little time to install all the fixtures.

Mr. and Mrs. Malcolm McKillop, of Eagle, have moved into Mr. R. Byfield's house, on Maple street.

Mrs. T. F. Robinson visited St. Thomas friends this week.

The West Lorne Canning and Evaporating Company are shipping large consignments of canned goods almost daily.

Arrangements have been completed whereby a large butter factory and creamery will be established next spring in West Lorne. An influential business man is at the back of the concern. Having had considerable experience and being well acquainted with the farmers in this district (which is one very well suited to this industry, of which West Lorne is the center), the success of his venture is assured.

Mr. C. O. Lemon, who has been enjoying a short vacation at his home here, has retuned to Wixom, Mich.

Misses D. and L. Schiehauf have returned home from a few months' visit in the Canadian Northwest.

Auditor Chalmers, of the L. E. and D. R. R., inspected Agent S. D. Campbell's books this week, and, as usual, found everything in good condition.

Mr. and Mrs. B. Partridge spent Sunday with Mr. and Mrs. Ed Cahill, St. Thomas.

Mr. A. B. Patterson, manager of the Merchants' Bank, St. Thomas, was in town on Saturday and Monday, making arrangements for the establishment of a branch bank in this place.

Mrs. Frank Graham (nee Bessie Parker) and her husband have returned home from their wedding tour to Detroit and other points, and have taken up their residence on the groom's farm near Taylor.

DELAWARE.

Delaware, Nov. 14.—Mr. Blosdale intends shipping a carload of evaporated apples next week.

Mr. Wm. Jones, who has been employed by Mr. A. Scott, butcher, for the last two years, has secured a situation in London.

The remains of the late Capt. Garnett, of the first concession of Delaware, were interred on Tuesday last in the Delaware Cemetery. The burial services were conducted by the Masonic Order.

Revival meetings are being held in the Methodist Church. The services are conducted by the pastor, Rev. J. S. Fisher.

Mr. Wm. Longfield, sen., of Longwoods road, is seriously ill.

WATFORD.

Watford, Nov. 14.—Mr. S. B. White has sold his residence on St. Claire street to Mrs. Donald Cameron. We understand Mr. White purposes residing in London.

Mrs. J. Lowry is the guest of Hamilton friends at present.

The Daughters of the Empire gave a social Monday evening in honor of the King's birthday. An excellent programme was rendered and a dainty luncheon served. Proceeds were $12, which goes to the Sick Children's Hospital, Toronto.

Miss Rita Downie, Brooklyn, N. Y., is visiting her parents, Rev. and Mrs. J. Downie.

Mr. T. D. Lee has sold his residence on John street, to Mr. Styles, of Brooke, and purchased Mr. Aylesworth's residence on the same street.

Mrs. R. Restorick and daughter Francis, New York City, are the guests of relatives here.

Miss Helen Williams, Toronto, visited her aunt, Mrs. J. Baker, this week on her way to Dallas, Texas, where she will spend the winter.

Mrs. J. Saunders and daughter Jessie are visiting friends in St. Marys.

Mr. George Chambers and family have moved into town from Brooke and taken up their residence in the house lately vacated by Mr. Carson.

Mrs. S. B. Howden and Miss Mabel Howden are waiting on Mrs. J. Lamond, who is seriously ill at her home in London. Mrs. Lamond was formerly Miss Gertie Howden, of this town.

HENSALL.

Hensall, Nov. 14.—Inspector Tom visited our public school on Tuesday.

Mr. Mair, of the Molsons Bank staff, St. Thomas, visited Norman Cook for a few days and attended the dance at Exeter. His many friends were pleased to see him again.

The following from Hensall attended the ball at Exeter on Monday: Dr. and Mrs. Ferguson, Mr. and Mrs. C. Cook, Miss Vina Cook, Mrs. Billings and her sister-in-law, Miss Billings; Miss Dulmage and Norman Cook.

Mr. and Mrs. McPherson and daughter Ella returned on Thursday evening from attending the wedding of Mrs. McPherson's niece, Miss Woods, of Dungannon, to Dr. Gemmel, of Wheatley.

The high wind of Wednesday evening blew in the western gable of our public school. Fortunately the accident happened at night, otherwise there might have been a worse catastrophe than at Ridgetown. Miss Murray's desk is in that part of the room.

Miss Murray has tendered her resignation to the trustees. Her brothers hold very important positions in the teaching profession. She is a born teacher, and her resignation will be accepted with regret. She will still be in the village, keeping house for her father.

N. Cantine and a surveyor were in the village on Saturday. He says that the electric road to St. Joseph's is a sure thing.

Our carriage company expect to take over the Miller property on Monday. Stock has been ordered and a number of orders taken.

The band made well out of the concert company on Saturday night, and the audience was pleased with the entertainment. The band gave a number of selections outside of the Opera House.

On Monday afternoon Station Agent Brandt was unfortunate in losing his pocketbook.

The 7th inst. was quarterly Sunday in the Methodist Church. Dr. Medd was in his pulpit for both services, and as usual delighted and instructed his audiences. In the evening Mrs. Morton, of the concert company, sang "Face to Face," and greatly delighted the audience.

On Wednesday Dr. and Mrs. Medd were at home to the members of the quarterly board and their wives and to the members of the choir. A very pleasant evening was spent.

Rev. S. J. Allin, of London, preached anniversary sermons in Kippen Methodist Church on Sunday. On Monday they had their annual fowl supper, which was well attended by people from the village. A Hensall choir furnished the music, and Dr. Medd was one of the speakers.

FAR EASTERN MIXUP

China Gets Worst of Conference With Russia.

London, Nov. 14. — The Daily Mail's Tien Tsin correspondent says that the Grand Council recently recommended Yuan Shi Kai, Governor of Chi Li Province, to confer directly with Viceroy Alexieff, on the Manchurian question. The result has been unfavorable to China. Military supplies are being hurried north and factories are working day and night. The correspondent adds that the Japanese minister has had a secret conference with Prince Ching and director of commerce Chang Chi Tung.

Turning gray? Why not have the early, dark, rich color restored? It's easily done with Ayer's Hair Vigor. J. C. Ayer Co. Lowell, Mass.

PULLED OUT A VICTORY IN THE NINTH INNING

Barracks Team Defeats Seventh Sergeants at Indoor Baseball —Sporting News.

INDOOR BASEBALL.

WON IN THE NINTH.

After their opponents had obtained a considerable lead, the Barracks indoor baseball team turned the tables on the Seventh sergeants' team last night and defeated them by a score of 22 to 20. The game was decidedly the most interesting seen this year at the drill shed and a good-sized crowd turned out to witness it. The score at the beginning of the ninth inning was in the Seventh's favor, and the Barracks men had almost given up hope. Then they commenced to score vigorously, and at the close of the inning they had won the game. Good work was done by both batteries and the teams generally. The batteries were as follows: Barracks, Dunlevy, McFadden and Beales; Seventh, Insley, Penwarden and Jacobs. Capt. McCrimmon and Mr. Myers were the referees.

THE TURF.

BEST WORK OF YEARS.

Dan Patch's mile in 2:03¼ on a half-mile track, made this week at Birmingham, Ala., completed the greatest year's work ever made by any harness horse in the world, and probably hung up a new average that will hold as a world's record-breaking performance for many years to come. The unbeaten son of Joe Patchen paced eleven miles over mile tracks in public during his brief but brilliant season, and crossed the eastern part of the continent twice to do it. The average time for eleven miles made over courses from Minneapolis to Hartford and from Columbus to Memphis, was 1:59 44-11, or within a fraction of a second of the mile made by Star Pointer, which held as the world's record for so many years.

The tabulated list of records officially accepted, with the months in which they were made, the track and style of rig used by the all-conquering champion, is:

Month and track.	Time.	Rig.
August, Empire City	2:00¼	Sulky
August, Empire City	2:00¼	Sulky
August, Brighton	1:59	Sulky
September, Readville	2:00¼	Sulky
September, Minneapolis	2:00	Sulky
September, Hartford	2:01	Sulky
September, Readville	2:00	Sulky
September, Columbia	1:59½	Sulky
October, Oakley	2:01¾	Sulky
October, Lexington	1:59¼	Wagon
October, Memphis	1:56¼	Sulky
October, Memphis	1:57¼	Wagon

PALMY DAYS THE WINNER.

London, Nov. 13.—Palmy Days won the Liverpool autumn cup at the Liverpool autumn meeting today. Whistling Crow was second and Bachelor's Button came in third. Fourteen horses ran.

BEST HORSES IN THE LAND.

The eligibles to the World's Fair $50,000 stake includes nearly every horse of worth or prominence of the entire year except Watercolor. In the list of declarations the only really high-class scratched out is English Lad, and this was done through error, and it is extremely likely that if he winters well he will be re-entered at the February reopening.

With such horses as Dick Welles, McChesney, Hermis, Don Domo, Wilful, The Picket, Lucien Appleby, Von Rouse, Savable, Runnels, Africander and Peter Paul, all in the list of eligibles and possible starters, it can be readily seen that the field presents the opportunity for the greatest horse race of modern times fully worthy of competing for such a rich stake. It is entirely within the range of possibility that more than one European entry will be made at the February reopening, thus creating an opportunity for bringing about a horse race of universal interest.

FASTEST QUARTER YET.

In a trial spin over the New York Speedway the other morning Lou Dillon was timed a quarter of a mile in 25¾ seconds, a 1:43 gait. So far as is known, this is the highest rate of speed ever shown by a harness horse, either trotter or pacer. C. K. G. Billings, her owner, drove her to a pneumatic wagon, and for the first time in her career she was asked to step to the utmost limit of her speed.

YESTERDAY'S TURF WINNERS.

At Latoria—Sailor's Dream, 3 to 1, Annie Hastings, 2 to 1; Lubin, 9 to 2, Charawind, 3 to 5; Major T. J. Carson, 15 to 1; Anachue, even.

At Jamaica—Mamie Worth (Burns), 1 to 2 and out; Wild Pirate (Higgins), 9 to 5 and 3 to 5; Reticent (Cochran), 7 to 2 and 6 to 5; Sheriff Bell (Fuller), 3 to 1 and 4 to 5; Clear the Arena (Higgins), 11 to 5 and even; Unmasked (Fuller), 1 to 3 and out.

HOCKEY.

KINCARDINE IN LINE.

Kincardine, Ont., Nov. 14.—An organization meeting of the Kincardine Hockey Club was held last night, at which the following officers were elected for the coming season: Honorary president, John Tolmie, M. P.; president, W. Ruttan; vice-president, Dr. Macdonald; managers, H. Ross and J. Rondell; secretary-treasurer, J. D. Miller; referee for team, H. O. Jennings.

WILL ENTER THREE TEAMS.

Toronto, Nov. 14. — At Thursday night's organization meeting of the St. George's Hockey Club, it was decided to enter three teams in the O. H. A.—a senior, intermediate and junior. This was done for the benefit of a lot of young fellows who have become members of the club this season. Some players of last year's Marlboroughs have joined the club, among them being Bert Brown and Anderson; while several good men from last season's W. R. Johnston team (champions of the Commercial League) have also joined. This will strengthen the intermediates as well as furnish men for a junior seven.

CAPTAINED ASSOCIATION FOOTBALL TEAMS.

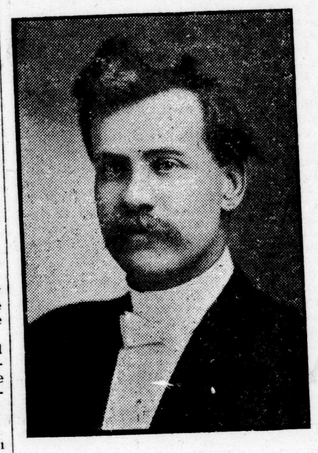

Photo by Edy Bros.

Dr. J. H. Downing.

Photo by Carson.

Dr. Frank Bryant.

The City League this year comprised five teams—the Y. M. C. A. (champions), Medicals, Collegiate, Barracks, and the Model-Normals. Dr. Downing was the captain of the Collegiate, which put up many hard fights, while Dr. Bryant led the husky medical students to many victories.

A GOOD HOCKEY PLAYER

Photo by McCallum.

Harry Peel.

Whose Reinstatement Is Being Sought by the St. John's A. C.

THE THIEF GOT WRONG HORSE

Was After Crestfallen and Got Beguile—Latest Theory in Toronto Turf Case.

Thieves who stole the racehorse Beguile from his stable at Toronto on Monday night are undoubtedly as disappointed as Mr. Duggan was when he found his old favorite gone. Crestfallen, the crack racer, was locked in his box stall in the same stable, and apparently the thieves took the wrong horse for them, but the right one for Mr. Duggan.

The two horses have some resemblance in shape and size, but none in present value or attractivenes for thieves. Beguile, broken down, lame and turned out, could not have been stolen for value as a racer, and certainly would not be taken for anything else. Even had he been in racing form he could not have been disguised so as to enter at any well-known tracks, as his roan color and gait and other peculiarities would make identification almost certain.

Crestfallen, however, being a bay with black points, could, by painting the legs and perhaps adding a star on the forehead, be completely changed into a chestnut which could almost challenge the closest inspection.

Crestfallen had had a most successful season, and was in shape promising further victories. He was claimed to have been the best horse this season at Fort Erie, when, eased up, he ran a mile in 1:30, and later won a number of times at Chicago. In one race there Canadians had $5,000 on the books at 18 to 5, cleaning up $18,000.

It is thought the thieves intended to steal Crestfallen, disguise him and work him as a ringer at some of the big meets across the line.

THIS LOOKS PROSPEROUS

Phenomenal Rush of Freight Through the Metropolis.

Montreal, Nov. 14. — The rush of freight brought from Ontario points to secure shipment before the close of navigation resulted Thursday in the record for freight brought into the national port being broken.

The Grand Trunk Railway from Ontario points brought on to the wharf 178 cars, carrying 5,500,000 pounds of freight, while the Canadian Pacific had on its wharves 174 cars, with over 5,000,000 pounds of freight.

The Verdict of Public Opinion

Is with the best article every time. That's why Putnam's Corn Extractor has been in the lead for the last half-century. It cures corns painlessly in twenty-four hours, and never fails. Use only Putnam's for corns and warts.

There was a decrease of over 30 per cent in the exports of cheese from the United States in the fiscal year ending June 30, 1903, as compared with the year preceding.

CANADA'S FUTURE AND THE EMPIRE

The Dominion Not Likely to Drift Away From Britain.

REPLY TO ASHLEY'S STATEMENT

Colonial Representatives to Express Appreciation of Mr. Chamberlain's Services.

London, Nov. 14. — The Liverpool Daily Post, commenting on the discussion of the fiscal question in the London Chamber of Commerce on Wednesday, says Prof. Ashley was of the opinion that unless Canada is bound to the mother country by preferential commerce she would drift away from Great Britain. Sir William Holland and Joseph Walton took a directly opposite view, and on the whole Mr. Walton's view is the correct one. Even if Prof. Ashley is right, it by no means follows that the conclusion of a preferential tariff scheme would arrest the movement if it had seriously set in. When people on this side of the Atlantic speak of Canada they are too apt to look upon it as a perfectly homogeneous colony. Mr. Chamberlain is fond of talking about "our kin beyond the seas," but three people in Canada speak French for every seven who speak the English tongue, and the latter are not all of British origin. Canadians do not need to be told of the strong attractive force to the south of them; they know it; and it is because they know of it and are resolved not to succumb to it that they are so resolutely pursuing the policy described. The preference given by Canada was in reality a movement to promote commerce in order that ocean transit might be improved.

Lord Strathcona and the agents-general of the colonies on the 18th of the month will call on Mr. Chamberlain to express their appreciation of his work as colonial secretary. The agent-general of Western Australia informed the Canadian Associated Press that no political significance attaches to his visit, nor would the fiscal question be discussed.

King Edward is particularly pleased that the colonial representatives will accompany the English members of Parliament on their visit to Paris.

A large consignment of birds is being sent to British Columbia for the Victoria Natural History Society. The consignment includes 100 pairs of goldfinches, 10 pairs of larks, and 50 pairs of robins.

Among those present at Pope Pius' first public consistory were Mgr. Labroque, Bishop of Chicoutimi, and Father Claplin, rector of a Canadian college.

Under the auspices of the Young Men's Christian Association of Southport, Mr. Haman Greenwood, formerly of Toronto, yesterday delivered a lecture on Canada, illustrated by lantern pictures. Afterward the lecturer was besieged by numerous inquirers, wishing further details.

Lord Strathcona is confined to his house owing to a slight chill. It is expected that he will be out in a few days.

BOY KILLS BOY

Fourteen-Year-Old Lad Shoots Cousin to Death.

Menominee, Mich., Nov. 14. — August Solid, 14 years old, of Nathan, shot and killed his cousin, Joseph Allison, about the same age, in front of the Solid home and within sight of Allison's. These boys, with several others, were returning from school. When they reached Solid's house, August ran in and got a shotgun, saying that he was going to shoot Michael Sullivan's horse. Allison said, "No, you must not do that." Solid replied, "I will shoot you, then." And he fired. The shot entered Joseph's neck, killing him instantly. August looked at his victim and said, "Oh, I did not mean to do it." Then he fled to the woods. Searching parties scoured the country, but found no trace of him.

Time Savers

WHEN you get an unexpected call to a wedding!

When you have a business engagement at which you require a suit instanter!

That's when you need "Semi-ready."

No matter what you want—a frock suit for a wedding—or a neat single-breasted Scotch Tweed Sack for your business appointment, we can give it to you quicker than any tailor—finished to order two hours after trying on!

Semi-ready Tailoring

LONDON 146 DUNDAS STREET

On the construction of a piano depends its endurance and tone quality. The

HEINTZMAN & CO. PIANO

is famous for the sweetness and expression of its tone. The action is marvelously exact, each note ringing clear and distinct. This enables the performer to get just the right tone shading and make this piano a favorite with all great musicians.

Piano Salon, 217 Dundas St., London.

TRIED TO SHOOT THE TREASURER

Official of Osprey Township Has Narrow Escape From Death.

Collingwood, Ont., Nov. 14.—Considerable sensation has been caused by the announcement of an attempted murder in Osprey township. The other night, as Thomas Scott, the treasurer of the township, was seated alone in his house, his family being away at a concert, he was startled to hear a shot, and to hear a bullet crash through the window near his head. He jumped to his feet and rushed to the window, and there saw a man, who, upon catching sight of him, leveled his revolver and shot again. Mr. Scott rushed upstairs and got his own gun, but before he got down, the marauder had disappeared. It is supposed that the intention was to murder and rob the treasurer, as it was well known that Mr. Scott had a large sum of money on the premises. The provincial police are investigating.

McINTYRE—VENNER

Pretty Wedding at the Venner Home, "Pleasant View."

Melrose, Nov. 14.—The home of Mr. and Mrs. A. T. Venner, "Pleasant View," was the scene of a very pretty wedding on Wednesday, Nov. 11, at 3 p.m., when their eldest daughter, Ethel Maud, was united in marriage to Mr. Garfield McIntyre, of Lobo. The ceremony was performed by Rev. Mr. Waddell, of Shedden.

The parlors were beautifully decorated with vines and chrysanthemums, and a beautiful arch of evergreens and flowers.

The bride looked charming, dressed in brown silk, wearing a diamond pin at the throat, and carrying a bouquet of white carnations. Miss Birdie Venner, sister of the bride, was maid of honor, carrying pink carnations. Viola Tuckey, the little flower maid, carried a basket of flowers which contained the wedding ring.

After the ceremony the wedding breakfast was partaken of by some 75 guests. The bridal party 'midst showers of rice and with the best wishes of the company, left on the evening train for the west, where they will spend their honeymoon, after which they will reside in Lobo.

The many and costly presents testify to the high esteem in which the young couple are held.

IT LAYS A STILLING HAND ON PAIN.—For pains in the joints and limbs and for rheumatic pains, neuralgia and lumbago, Dr Thomas' Eclectric Oil is without a peer. Well rubbed in, the skin absorbs it, and it quickly and permanently relieves the affected part. Its value lies in its magic property of removing pain from the body and for that good quality it is prized.

Six hundred cases of tiles, reliefs and other objects which once decorated the palace of Nebuchadnezzar have been shipped to Germany from Babylon by Dr. Koldeway.

It is estimated that the amount of Texas wheat now on hand and unsold by the farmers does not exceed 6,000,000 bushels. The total yield in the state is placed at 25,000,000 bushels.

American archeologists have secured a concession from the Turkish Government to make excavations on a site to the northwest of the old city of Babylon.

Massachusetts is free from the repeated murder trial farces of New York. There is only one appeal possible there—from the jury's verdict, straight to the highest court.

Over one thousand five hundred British vessels plying in eastern waters are manned by Chinese crews.

Get My Book if Sick.

Don't Send a Penny.

Don't send a penny.

Just wait till you see what I can do.

Let me take the risk. Let me prove up first what Dr. Shoop's Restorative can do. The Restorative will gain your friendship, your indorsement if you test it. And for a whole month you can test it without the slightest risk. I will tell you of a druggist near you who will furnish six bottles of

Dr. Shoop's Restorative

A Month on Trial.

I will absolutely stand all the cost if it fails. If you say, "it did not help me," that ends it as far as cost to you is concerned. Do you understand me? I am telling it as plainly, as clearly, as I can. I want you to know absolutely and without doubt this offer is made on honor. I have the prescription that cures. My only problem is to convince you that Dr. Shoop's Restorative will cure—is an uncommon remedy. A common remedy could not stand a test like this. It would bankrupt the physician making the offer. And I am succeeding everywhere.

Thousands are accepting my offer and only one in each forty writes me that my remedy failed. Just think of it, 39 out of 40 get well, and these are difficult cases, too. And the 40th has nothing to pay. That is a record I am proud of. It is wrong to stay sick when a chance like this is open. If well, you should tell others who are sick, of my offer. Don't let a sick friend stay sick, because he knows not of my offer. Tell him. Get my book for him. Do your duty. You may be sick yourself sometime. Sick people need help. They appreciate sympathy and aid. Tell me of some sick friend. Let me cure him. Then he will show to both of us his gratitude. Your reward will be his gratitude. Send for the book now.

Do not delay.

Simply state which book you want, and address Dr. Shoop, Box 41, Racine, Wis.

Book 1 on Dyspepsia.
Book 2 on the Heart.
Book 3 on the Kidneys.
Book 4 for Women.
Book 5 for Men (sealed).
Book 6 on Rheumatism.

Mild cases, not chronic, are often cured with one or two bottles. At druggists.

ALLAN LINE
ROYAL MAIL STEAMSHIPS.

From Montreal and Quebec every Saturday, to Liverpool, via Moville.

First cabin, $65 and upwards; second cabin, $37 50 and $40; and third class, to Liverpool, Derry, Belfast, Glasgow and London, $25 and $26. Through tickets to South Africa.

London Agents—E. De La Hooke, W. Fulton, F. B. Clarke.

THE GENUINE HUMPHREY

Gas Arc Lamp

Over 400 in actual use in London. Guaranteed and maintained only by the City Gas Company.

Imitations are now being shown in this city, and said to be just as good as the "Humphrey." The "Humphrey" gives a higher lighting efficiency and consumes less gas.

Insist on having the genuine from

CITY GAS CO

49u-xt