

the Methodist church at Shelburne, Ont.—The east wing of the court house on Adelaide street east has been purchased by Eastmure & Lightbourn, who agree to expend \$5,000 on improvements and alterations.—The J. F. Brown Furniture Company have purchased property extending from 191 to 195 Yonge street on which it is intended to erect an eight-storey furniture store and warehouse.—Tenders are invited up to 25th inst. for a steam-heating plant in the Harbord street Collegiate Institute, also for brick and carpenter work, painting, glazing, etc., required for other improvements. Plans at office of S. G. Curry, architect, 90 Yonge street.—C. F. Wagner, architect, 28 Toronto street, wants tenders by 5 p. m. of 15th inst. for erection of brick and stone residence.—Plans of library building to be built at Paris may be seen at the office of A. Frank Wilson, architect, this city. Tenders close 21st inst.—The Board of Control will receive tenders up to 14th inst. for painting certain buildings in the exhibition grounds.—Some of the prominent Italians of the city have taken steps looking to the building of a church.—The Gurney residence, 179 Gerrard street east, has been purchased by Hon. S. H. Blake, K. C., and it is said that Mr. Blake will convert it into a home for Anglican deaconesses.—The City Engineer has recommended the construction of the following works: Asphalt pavement, Bishop street, from Davenport Road west, cost \$2,703; macadam roadway, Cummings street, from Wardell to De-Grassi street, cost \$845; water mains in Exhibition grounds, Beachell street and Dundas street, cost \$10,916; also a number of cement concrete sidewalks.—J. W. Siddall, architect, has been engaged to prepare plans for a new town hall at Bowmanville.—The time for receiving tenders for milling building for School of Practical Science and for additions to the Normal School has been extended to the 16th inst.—The Public School Board will receive tenders up to noon of 15th inst. for window shades.—Building permits have been granted as follows: F. Marks, pair three-storey brick stores and dwellings, corner Bathurst and Folis avenue, cost, \$7,500; E. A. Drummer, three two-storey and attic brick dwellings, east side Perth avenue, near Royce avenue, cost \$5,000; Humphrey & Webb, four pair two-storey brick dwellings, Symington avenue, near Royce, cost \$16,000, also three pair brick dwellings, west side Symington avenue, near Walton, cost \$12,000; Sun & Hastings Savings & Loan Co., brick and rough-cast dwelling, 82 St. David street, cost \$2,000; Mrs. Zipporal Davis, detached brick dwelling, Howland avenue, cost \$3,800; A. F. Rutter, improvements to dwelling, 88 Crescent road, cost \$1,000.

#### CONTRACTS AWARDED.

PORT ARTHUR, ONT.—Moore block: R. Hamer, contractor.

KINGSVILLE, ONT.—Brick residence for H. Wigle: George Mercer, contractor.

MONCTON, N. B.—I. C. R. car shop: Rhodes, Curry & Co., of Amherst, contractors.

HUNTSVILLE, ONT.—School building: John Hunt, successful tenderer, \$6,000.

WINNIPEG, MAN.—Saw mill for Rat Portage Lumber Co.: Stephens & McKinnon, contractors.

### WILLIAM H. BREITHAUP, C.E.

M. AM. SOC. C.E., M. CAN. SOC. C.E.

#### CONSULTING STRUCTURAL ENGINEER

Foundations, Bridges, Buildings.  
BERLIN, ONT.

### THE CRESCENT CONCRETE PAVING CO.

Contractors for all branches of

#### CONCRETE WORK

4 Lombard Street, TORONTO  
Yards: 133-135 Wellington St. West.  
Phone Main 1649.

### FIREMEN'S LADDERS —AND— LADDER TRUCKS

We make the lightest, quickest, strongest and cheapest. Every Town and Village needs them and can afford them. They will save 50 times their price in insurance premiums. Write for circulars and quotations.

THE WAGGONER LADDER CO., Limited  
LONDON - - - ONT.

BARRIE, ONT.—\$25,535 town debentures: H. O'Hara & Co., Toronto, purchasers, at premium of \$50.

#### The Best is the Cheapest.

The . .

### PORTABLE GRAVITY CONCRETE MIXER

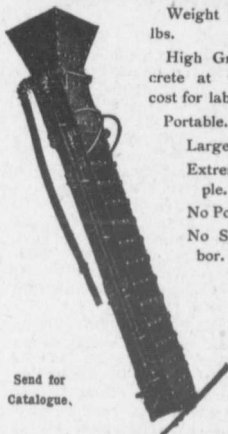

Weight about 500 lbs.

High Grade Concrete at very low cost for labor.

Portable.

Large Capacity.  
Extremely Simple.

No Power used.  
No Skilled Labor.

Continuous in action.

Send for Catalogue.

E. F. Dartnell  
Montreal.



In Excavating in rock for sewers,  
gas or water mains, use our

## ROCK DRILLS

CANADIAN RAND DRILL CO., Sherbrooke & Montreal, Que.

### R. F. WENTZ ENGINEERING CO.

Consulting Engineers and Cement Work Specialists

Designing Cement Plants.

Specifications and Estimates.

Superintendence of Construction.

Inspection and Reports of Cement Material and Properties.

Analysis and Tests of Raw Material and Cement.

Designed and constructed 24 CEMENT PLANTS in United States and Canada  
20 YEARS PRACTICAL EXPERIENCE designing, constructing and operating cement works.

CEMENT PROPERTIES FOR SALE.

For further information address—

ROBERT F. WENTZ, M.W.S.E., PRES'T.

OFFICES: 12-15 Babb's Block, 509-510 Manning Chambers, NAZARETH, PA., U. S. A.  
TORONTO, ONT., CAN.

### PERFECTION STEEL-CLAD AND BRICK SET INCINERATORS

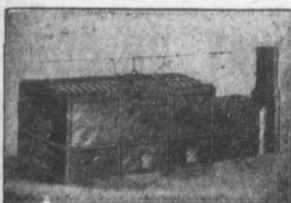

MANUFACTURED  
BY

Toronto Furnace & Crematory Co., LIMITED

14 and 16 Queen St. East, TORONTO, CANADA

Experts in sanitary disposal of dangerous wastes,

Garbage, Refuse, Night Soil, Dead Animals,

For Cities, Towns, Hospitals, Hotels, Abattoirs, etc.

The plants embody the newest features of modern practice and are constructed to meet the requirements of the smallest towns and the largest cities, capacities ranging from 4 to 100 tons daily. Correspondence invited.