Bowling
Basket Ball
The Turf

SPORTS

Baseball
The Ring
Aquatics

NOTIONS OF THE ATHLETES

Programme for Olympic Sports at Stockholm Already Arranged---Where Left-Handed Pitchers Stand in Game.

The two big events of the old world recently were the English ten mile running championship and seven mile walk. First rate performances were recorded in each. It was the thirty-second annual run and was noteworthy as being the first time it fell to an Irishman, the contest, according to the reports, being the most stirring ever seen for the title. The winner was Sergt. F. O'Neill of the Second Connaught Rangers, who has come in for a lot of praise for the style in which he acquitted himself. The time was 52 minutes 41 2-5 seconds, rather good going when it is known that the rain began to come down after two miles had been covered. The fine field of thirty-six turned out for the sart.

A meeting of the international Olympic committee has been called for the second week in June at Luxemburg for the purpose, it is said, of passing on the programme of the games at Sweden in 1912. This programme has already been arranged and will be presented by Col. Black and Comte Clarence de Rosen, the Swedish representatives on the international jury, and to judge from the cursory allusions about its makeup it will not be nearly as long as the programme of the English Olympic two years ago.

Such sports as football, archery, boxing, golf, hockey, lacrosse, racquets, tennis, motorboat racing and polo are to be excluded, but there are to be a few events belonging to the track and field department which were not included in the English list. One is the pentathlum or all around championship. This was given in the programme at Athens in 1906 and was won by Mellander, a Swede. Col. Black, it is said, will suggest that the entire fixture covers about ten days and that the entries from each country be made through their respective governing bodies to the international committee. The Swedes will also suggest that the date of their games be fixed for the early part of the month of June.

The work of constructing the stadium, near Stockholm, has progressed considerably, and the current English sporting papers contain cuts and photographs of the track, enclosure and other fixtures. The stadium is situated in the Idrottsparken, near the city of Stockholm, on a picturesque site. As to the sucess of the fixture there need surely be no doubt for the Swedish government is behind it and the Crown Prince will be the president of the meet. The government has donated 400,000 francs toward the expenses of erecting the stadium and other incidentals. The Swedish sporting associations have come forward with their help and have contributed the sum of 100,000 francs toward the expense fund. The Swedes say they will carry out the programme much the same way as the English did and they will imitate the London management as much as possible.

It is a common expression in baseball that when a port side pitcher goes through the game with one or two bases on balls he had good control for a left hander. As a matter of fact when it comes down to that there are some left handers, and not by any means a striking scarcity of them, who have quite as good control day in and day out as most right handers. There aren't any southpaws who have as good control as Mathewson, but Mathewson has exceptionally good control among right or left handers.

Another left hander whose control is nearly always conspicuously good, for a right or left hander, is Wiltse of the Giants. Control is his long suit. Plank of the Athletics is a left hander who has nice control as a rule, and so has Doc White of the White Sox. Among the left handers of the olden days "Lady" Baldwin was possessed of effective command of the ball. Wildness was not among his faults, while Matt Kilroy had fine control and Ed Morris knew how to and could put the ball where he wanted to.

It must be conceded, however, that the very best control is shown by the right handed pitchers. Also among the pitchers who did the most work last year two or three left handers were conspicious by the number of balls they issued. There was Killian of the Tigers, for instance. In 173 innings, about nineteen games, he gave forty-nine passes to first, which is an average of nearly three strolls a game. Nap Rucker of the Brooklyns gave 101 bases on balls in 38 games last year, which was almost three a game. Three bases on balls a game doesn't seem to very many when you come to think of it, not enough to harp on wildness, yet Rucker, next to Killian, gave more bases on balls a game than any leading big league left hander except Killian and Karger.

Mattern, of the Boston Doves, in 47 games dispensed 101 promenades to first base. Leifield, of the Pittsburgs gave only 54 in 32 games. Lush, of the Cardinals, provided 69 walks in 34 games. In 275 innings, about 30 games, last year, Plank walked batters 62 times, an average of a fraction over two. Krause, of the Athletics averaged over two a game, 49 walks in 220 innings. Killian averaged close to 3 a game. White less than 2 and Karger, who was the "wildest" of any of the leading southpaws, over 3. Karger gave 22 bases on balls in 68 innings.

By comparison the work of several of the prominent right handers is given. Matthewson distributed only 36 bases on balls in 37 games. Brown gave 53 in 50 games, averaging slightly over 1 a game to Matty's less than 1. Camnitz gave 68 bases in 41 games. Smith, of the White Sox, gave 70 bases on balls in 365 innings. Mullen, of the Detroits, 78 in 303 innings. Young, of the Clevelands, 59 in 295 innings, Bender of the Athletics, 45 in 250 innings, Walsh, of the White Six, 50 in 230 innings. Joss, of the Clevelands, 31 in 242 innings. Johnson, of the Washingtons, 84 in 297 innings. Warhop, of the Highlanders, 81 in 243 innings and Pelty, of the Browns, 53 in 199 innings.

Smith averaged less than two walks a game, Mullen over two, Young less than 2, Bender less than 2, Walsh less than 2, Walsh less than 2, Joss a good deal less than 2, Johnson less than 2. Warhop over 3 and Pelty over 2. Wild Bill Donovan a right hander, was wilder than any of the pitchers of either kind named. He handed out 60 bases on balls in 140 innings. That is pretty practically 15 games, and sixty walks for 15 games is an average of four a game.

WESTON GREETED BY CHEERING THOUSANDS AT END OF WALK

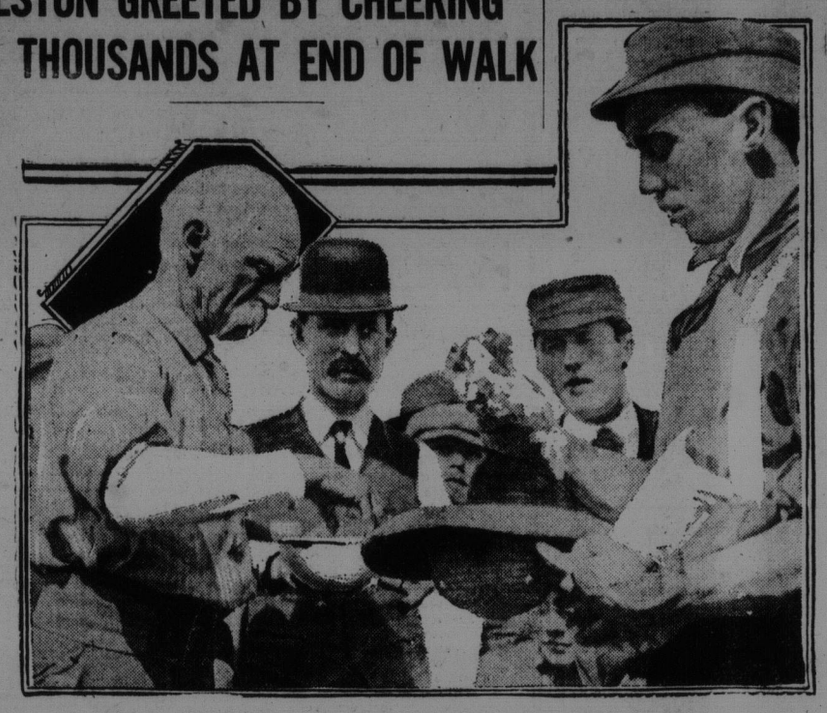

New York, May 2.—Cutting his way through a living mass of twenty thousand cheering people, his white locks bared to the breeze, and his shuffling feet keeping time to the strains of the "Star Spangled Banner," Edward Payson Weston, brought to a triumphal finish today his ocean-to-ocean walk. He ascended the steps of the City Hall at 3.10 p. m., completing the transcontinental journey of 3,483 miles in seventy-seven walking days, a feat without parallel in the annals of pedestrianism.

The grizzled athlete was welcomed to his home city by Mayor Gaynor, who presented him with a purse of $400, hurriedly raised by a handful of his admirers in the last hours of his wonderful walk. This with a gold championship belt, and the admiration and applause of the thousands who have followed his tramp since the day of its inception, at Los Angeles on Feb. 1 last, is all the reward that comes to the intrepid septuagenarian after his three months of trudging through heat and cold across the continent. He has received hundreds of offers from vaudeville managers who wish to exhibit him as a physical wonder, but though in very modest circumstances, Weston has refused them all.

In the last stages of his walk into New York, he was the object of an ovation such as has rarely been accorded to any individual.

From Seventy-second street down Broadway from curb to curb was black with moving thousands, intent upon keeping sight of the white haired little man ambling along in his peculiar jerky gait. From Yonkers, where he had spent Sunday, to the upper residential section of Manhattan, his progress was without demonstration. A handful of boys preceded and followed him with two mounted policemen and the official automobile with newspaper men bringing up the rear. Here and there small groups paused to observe him curiously and women and children waved encouragement as he passed.

At 168th street, opposite the American League baseball park, he received the first concerted cheer of the morning, and his eyes sparkled with appreciation. Even here, however, his escort was less than a hundred. But it grew to twice that number by the time 125th street was reached, and when the stop for luncheon was made at a hotel at 73rd street, some 500 had assembled to watch the doughty old walker go by.

This early indifference to the accomplishment of a seventy-two year old sportsman walking from the Pacific to the Atlantic, "for glory," was more than made up in the afternoon, however, when Weston began his walk towards the City Hall.

When the journey was resumed at 1 o'clock the crowd had grown to nearly five thousand, and the police were powerless to clear a way. A call for reserves was sent and with their arrival some semblance of order was established. When Forty second street was reached, the escort of police, though twice doubled on the way, had again become inadequate, for 15,000 persons crowded into Times Square to cheer the walker on. Thence to the City Hall, it was a continuous lane of cheering spectators.

As he finally turned into City Hall park, black with thousands Weston was visibly moved, and it was with difficulty that he found voice to thank the mayor for his words of greeting.

"I wanted to show the youngsters what an old athlete of 72 years could do," he said. Then, from the steps of the city hall he thanked the crowd which surged at his feet for their welcome and expressed his being well by their cheers for all his exertions. Later, in the mayor's private office, he was presented with a gold championship belt by President P. T. Powers of the Eastern Baseball League. It is the famous six-day-go-as-you please championship belt won by Dineen and Cavanagh in 1902 and 1903 respectively.

From Yonkers down Weston was accompanied by his daughter, Mrs. Anna Hagan of New York and by a number of his former messmates of Company B. of the seventh regiment.

Because of the excitement in the vicinity of the Federal building when Weston was nearing the city hall nearby, Judge Hough in the criminal branch of the United States Circuit Court, adjourned the trial of F. A. Heinze for fifteen minutes so that all might have a chance to see Weston received by the mayor.

In welcoming Weston, Mayor Gaynor said:

"Mr. Weston, I am very happy to welcome you here and to express appreciation of what you have done. People ought to do like you and live as much as possible in the open air. If they did many of them would live to be 100 years old."

The speeches over, his honor and Weston had a cup of tea together in the mayor's office and the mayor, who is an ardent walker invited Weston to visit him at his country place on Long Island.

WITH AUTO SPEEDERS

Omaha to be Included in Glidden Tour --- Automobile Divisions of Two Armies in Long Race.

On his way east from California, S. M. Butler, chairman of the contest board of the American Automobile Association, visited Omaha, Neb., and made arrangements to change the route of this year's Glidden tour to include that city. W. R. McKeen, Jr., president of the new Nebraska state association, had little difficulty in convincing Chairman Butler that his recently organized association should be recognized by a night stop in Omaha. President McKeen said his association had decided to make immediate application for membership in the American Automobile Association. Chairman Butler accordingly wired Dai H. Lewis, the official pathfinder, who is now between Fort Worth, Tex. and Chicago on the last leg of his journey, to change the route after leaving St. Joseph, Mo., so that it will run direct to Omaha. After leaving St. Joseph, the route will probably switch across the northwestern corner of Missouri into Nebraska. After leaving Omaha it will turn east and take in Des Moines, Iowa. The latter place was on the original route, and the detour now planned in order to include Omaha will add one more day to the tour and take in two sides of a triangle instead of one. After leaving Des Moines the cars will run to Cedar Rapids, Iowa, Moline, Ill., and finish in Chicago about June 30.

The German military authorities have arranged with the Austrian War Department to carry out in May a series of manoeuvres of the volunteer auotmobile divisions of both nations. Participation is entirely voluntary and no inducement in the way of prizes is held out, but at the first call fifty-six car owners placed themselves at the disposal of the authorities, while others will doubtless follow.

The ride will be from Dresden to Vienna and Budapest. The German party will be umpired by an Austrian staff officer and the Austrians by a German. No guests are allowed.

The plan will be disclosed only on the day of departure, and each car will have a special task to perform, the object being not the attainment of great speed so much as to ascertain the reliability of each car with its equipment and the military capacities of the drivers under conditions as closely approaching war as possible.

Baltimore physicians now have the right of way with their automobiles in all the streets of that city—the same as fire apparatus, police patrols and ambulances. They are allowed to speed to sick bed calls, to the aid of injured workmen and the like without being halted by the police, while trolley cars and wagons must make room for them. In order to distinguish physicians' cars from those of other owners, the police department has provided each physician with a sign about five inches square, bearing a red cross.

WAGNER STARS BEFORE TAFT

President with Party of Friends See Pirates Defeat Chicago --St. Louis Protest McGinnis as Incompetent.

Pittsburg, May 2.—President Taft, Secretary of State Knox, and the German ambassador, Count Von Bernstorff were guests at Forbe's field today at a game in which the world's champions defeated Chicago, five to two. Wagner, who is said to be the president's favorite, made a brilliant showing, scoring two runs, making a double bagger and a double play. Although the visitors hit oftener, the locals were more effective in placing them and took advantage of four errors by Chicago.

Before the game the president wrote his best wishes and signature on two baseballs and presented them to Wagner and Manaker Clarke of the Pittsburg club. Over 20,000 people saw the game. The scores follows:

Pittsburg..... .02010020x—5 5 0
Chicago..... .000002000—2 10 4

Batteries—Adams, Liefield, and Gibson; McIntyre, Pfeffer and Needham. Time—1.30. Umpires—O'Day and Brentan.

Cincinnati, O., May 2.—At the conclusion of today's game in which Cincinnati defeated St. Louis 9 to 4 protests were filed with President Lynch of the national league. Manager Bresnahan of St. Louis protested the game alleging that Umpire McGinnis was incompetent and his decisions made the game a farce. President Herrmann of the Cincinnati team, protested against Bresnahan's making the game ridiculous by switching his men to unusual places after Cincinnati scored five runs in the first inning. McGinnis, a local umpire, officiated on account of the failure of President Lynch to appoint regular umpires. The game was one that was postponed from last week. McGinnis was appointed by Lynch and was agreed upon by both teams.

Brooklyn, N. Y., May 2.—Score by innings:

New York..... .001102200—6 8 4
Brooklyn..... .000000000—0 1 3

Batteries—Matthewson and Wilson and Myers; Scanlon and Bergen. Time—1.35. Umpires—Rigler and Emslie.

American League.

Philadelphia, May 2.—Boston was defeated here this afternoon by a ninth inning rally by Philadelphia. The latter scored five runs on five hits and an error, making the score 7 to 6 in their favor. The home team batted Cicotte off the rubber in the ninth inning. Wood, who succeeded him, pitched to only one batsman, Collins, who sent in two runs with a single to right field. The score:—

Boston ..... 030000012—6
Philadelphia ..... 110000005—7

Two base hits, Oldring 2; Murphy. Three base hits Lewis. Hits off Cicotte 13, in 8 2-3 innings; off Wood 1. (Pitched to one batsman) Sacrifice fly Carrigan. Sacrifice hits, Stahl, Cicotte. Stolen bases, Oldring, Wagner.

Double plays, Wagner and French. Left on bases, Boston 4; Philadelphia 6. First on balls off Cicotte 1, off Plank 2. First on errors, Boston 3; Philadelphia 1. Struck out by Cicotte 3; by Plank 3. Time 2.15. Umpires Evans and Egan.

St. Louis, May 2.—Score by innings:

St. Louis .. .. ..00100000000x—1 1 3
Cleveland ..... 000010000001—2 9 0

Batteries—Stremmel and Stephens; Linke and Easterly. Time 2.01.

Umpires, Perrine and O'Loughlin.

New York, May 2.—Score by innings:—

Washington ..... 000002000—0 2 3
New York .. .. 00000000111—3 7 2

Batteries: Johnson and Street; Warhop, Vaughan and Mitchell and Sweeney.

Time—2.14. Umpires Dineen and Connolly.

Eastern League.

At Baltimore—Baltimore 8; Montreal 2.

At Newark—Toronto 4; Newark 5, (11 innings.)

At Jersey City—Rochester 7; Jersey City 0.

At Providence—Buffalo 2; Providence 6.

New England League.

At Haverhill—Lowell 9; Haverhill 4.

At Fall River—New Bedford 10; Fall River 0.

At Worcester—Brockton 0; Worcester 3.

At Lynn—Lawrence 0; Lynn 3.

TENNIS MEET WILL BE HELD DURING FAIR

St. John tennis enthusiasts will be interested to learn that the Canadian tennis championships which are to be held this summer in St. John, will be pulled off during exhibition week. This important decision was announced yesterday afternoon in a communication received by Dr. Stewart Skinner, president of the St. John Tennis Club, from Mr. Allan G. McAvity, director of the Canadian Lawn Tennis Association, who is at present in Montreal.

No better time could possibly be arranged for holding the big meet than during the week of the big fair. Among the thousands of visitors who will be in St. John then, there will undoubtedly be many keen tennis enthusiasts, who will not lose the opportunity of seeing Canada's most expert players perform. The championship meet will undoubtedly prove a feature attraction for the large number of visitors from all over the Dominion. Twelve players from the Mount Royal Tennis Club have already signified their intention of taking part, and it is already sure that Toronto, Quebec and Ottawa will send representatives. Quebec will hold a tennis meet in July and Toronto will have a big tournament some time in August.

A meeting of the St. John Club will be held this week, when the exact dates for the big tournament will be decided upon.

HORSMAN WILL MEET CAMERON

J. F. Horseman, the speedy Y.M.C.A. Harrier track man, who has made such a good showing in recent long distance events, left last night for Amherst, where he will complete in the ten mile race to be held there tomorrow evening. He will stack up against such world-beaters as Freddie Cameron and "Jim" Corkery of Toronto. The local man has been giving a good account of himself lately, however, and should make them all hustle.

POOR SCORES AT BLACKS LAST NIGHT

J. M. Humphrey's pin artists administered the whitewash in goodly quantities to the Waterbury and Rising aggregation on Black's alleys last evening. The Humphrey quintette took all three strings and the grand total. Only in one stage of the game did the losers show any form. Gamblin was the star of the evening with a score of 87, while Chesley led his team with 81 2-3.

The scores were:

Waterbury and Rising.

Chesley. . .	.75	79	91	245—81 2-3
Patchell. . .	.64	83	80	227—75 2-3
Stillwell... .	.82	59	79	220—73 1-3
Labbe. . . .	.91	69	78	238—79 1-3
Featherstone	.82	72	74	228—76
	394	359	405	1158

J. M. Humphrey.

Gamblin. . .	.85	92	84	261—87
Crawford. . .	.85	78	77	240—80
Crosby. . .	.64	70	77	211—70 1-3
Roberts. . .	.79	79	86	244—81 1-3
Cochrane.....	. .96	67	82	81 2-3
	409	386	406	1201

The monthly rolloff on Black's alleys last evening resulted in a win for M. Hurley with R. Bartsch a close second, only a solitary stick separating their score. Their scores for the three strings were:

Hurley..... . . .103 81 101—95
Bartsch. . . . 97 92 95 284—94 2-3

In the two men league match on the Y. M. C. A. alleys last evening, E. R. Robertson and E. Scott easily defeated R. Pugh and M. Murray taking all three strings and the grand total.

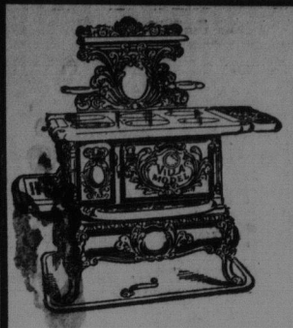

Save half your fuel bill by using one of our
VILLA MODEL RANGES
BUY ONE - TRY ONE
and if not perfectly satisfied we will refund your money.
Made and sold by
J. E. WILSON, Ltd.,
Phone 356, - 17 SYDNEY ST
Stove repairing promptly attended to

A GOOD SCHEME IS TO START THE YEAR RIGHT
By Getting Your SHOW CARDS From
W. O. STAPLES, CARD WRITER and WINDOW DECORATOR. Phone—2311. 102 Prince William street.

A WORD TO THOSE WHOSE PEN-LABOR IS GREATER THAN THEY CAN BEAR.
Did you ever think what the sheer physical labor of penning all that literary work and correspondence meant to you? It cribs, cabins, and confines your mental efforts. With a man whose work is done the EMPIRE Typewriter way, the case is different. The easy mechanical operation of this Machine tempts him to write because it relieves him of the manual labor the old pen-way involved. Hundreds of Litterateurs, Journalists, Speakers, and Secretaries are now using the EMPIRE. Will you join their number? I offer you a Ten Days' Trial of the EMPIRE free of cost. Just drop me a line referring to this announcement, and it will be sent on by return.
FRANK R. FAIRWEATHER, Agent.
Main 653 68 Prince Wm. St. St. John, N. B.

Fire, Motor Car and Motor Boat
INSURANCE
JARVIS & WHITTAKER, General Agents, 74 Prince Wm. St.

THE MERCANTILE MARINE

DAILY ALMANAC.

Sun rises today.	5.15 a. m.
Sun sets today.	7.26 p. m.
Sun rises tomorrow. . . .	5.14 a. m.
Sun sets tomorrow. . . .	7.27 p. m.
High water.....	6.08 a. m.
Low water..	12.01 a. m.
High water..	6.44 p. m.
Low water..	12.21 p. m.

PORT OF ST. JOHN, N. B.

Arrived.

Str Pontiac, 2072, Merkle, Baltimore, J H Scammell and Co. bal.

Str Coban, 689, McPhail, Louisburg R P and W F Starr, coal.

Schr Wanola, 272, McLennan, Fredericton, J W Smith, bal.

Schr Elma, 299, Miller, New York, A W Adams, 480 tons coal, RP and W F Starr.

Schr Priscilla, 101, Granville, Boston, A W Adams, bal.

Schr W H Waters, 120, Gale, New York, A W Adams, bal.

Coastwise—Str Granville, 49, Collins, Annapolis; Schr H A Holder, 94, Robb, Hillsboro; Schr Francis, 68, Gesner, Bridgetown, NS; Schr Augusta Evelyn, 30, Thurber, Freeport; Schr Coronilla, 28, Melanson, Annapolis Royal; Schr James Barber, 80, Gough, River Hebert.

Cleared.

Str Coban, 689, McPhail, Louisburg.

Coastwise—Schrs W H Waters, 120, Gale, Shulee; Lena, 50, Connelly, Noel Coronilla, 28, Melanson, Annapolis Royal; Eastern Light, 40, Morse, Grand Harbor; Fred and Norman, 31, Creney, Centreville; Str Granville, 49, Collins, Annapolis.

Sailed.

Schr W H Waters, Gale, Shulee.

S. S. Coban for Louisburg.

Canadian Ports.

Montreal, April 29.—Arrived—Str Jacona, Philadelphia.

British Ports.

Ayr, April 27.—Sailed—Str. Saga, Campbellton, not previously.

London, May 2.—Ard: Str Lake Erie from St. John, N. B.

Shields, April 30.—Sld: Str Bendu for Montreal.

Fowey, April 30.—Sld: Str Carrigan Head for Montreal.

Glasgow, April 30.—Sld: Str Cassandra for Montreal.

Lizard, May 1.—Passed: Str Pomeranian from St. John, N. B. and Halifax for Havre and London.

Foreign Ports.

New York, N. Y., May 1.—Sailed—Str Ottrigham, St. John.

April 29.—Cleared—Bark Hector (Br) Reicker, South Amboy; Schrs Havana Conrad, Carteret; St. Anthony, Gates, Bridgewater, NS; Tug Gypsum King, Coburn, Spencer's Island.

Savannah, Ga., April 29.—Cleared—Str Usher, Liverpool.

New Orleans, April 29.—Cleared—Bark. Abema, Porto Rico.

Tacoma, April 29.—Sailed—Ship Senator, Glasgow.

Hamburg, April 27.—Sailed—Bark Dumfrusshire, Honolulu.

La Plata, April 26.—Arrived—Str. Eretria, Purdy, Norfolk for Europe.

Havana, April 22.—Sailed—Str Querida, Halifax.

Perth Amboy, April 30.—Sailed—Schr Silver Star, St. Andrews, NB.

Cherbourg, May 2.—Ard: Str Kronprinzess Cecilie from New York.

Salem, Mass., May 2.—Ard: Schs Cora May (Br.) from St. John, N. B., for City Island, N. Y., for orders; Ida M. Barton (Br.) from Dorchester, N. B., for Vineyard Haven for orders.

Gloucester, Mass., May 2.—Ard: Sch Violet Courtney (Br.) from Canso, N. S.

Rockland, Maine, May 2.—Ard: Sch Winnie Lawry from New York for Eastport.

Boston, Mass., May 2.—Ard: Schs Klondyke (Br.) from Matland, N. S.; Sld: Str Fornebo (Nor.) for Louisburg, C. B.

Vineyard Haven, Mass., May 2.—Ard and Sld: Sch Novelty from Moose River, N. S., for City Island, N. Y.

Ard: Schs Flora M., (Br.) from Halifax, N. S., for New York; Arclight (Br.) do for New Rochelle, N.Y.

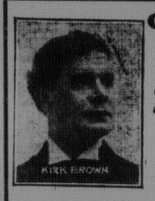

OPERA HOUSE
2 Weeks
STARTING MONDAY
May 2
Matinees This Week— Wednesday Arbor Day, Friday and Saturday.
Mr. Kirk Brown
SUPPORTED BY
Miss Lillian Seymoure
AND HIS COMPANY
Tuesday and Wednesday Evenings
MR. BROWN'S Season's Success
CLASSMATES
Wed. Mat.—Brown of Harvard.
Thurs. Eve.—Under the Red Robe.
Special Arbor Day Matinee
Friday—ST. ELMO.
Only authorized and correct version.
Fri. Eve.—The Merchant of Venice.
Sat. Mat.—Classmates.
Sat. Eve.—The Man Who Dared.
PRICES: Matinees 15c., 25c.; Nights: 15c., 25c., 35c., 50c.

Sld: Schs J. L. Nelson from Philadelphia for Sydney, C. B.; Scotia Queen from South Amboy for Westport, N. S.

Vessels Bound to St. John.

Steamers.

Indrani, Glasgow, sld April 30.
Shenandoah, London, sld. April 21st.
Ottrigham, New York, sld May 1.
Marconi, Barbados, sld April 12.

Schooners.

King Joseph, New Haven, sld April 27.
Preference, New London, sld April 28.
Romeo, Salem, sld April 28.

Vessels in Port.

John Beckrman, 386, J Splane and Co.
Lilla B Hirtle, 69, J W Smith
T W Cooper, 150, A W Adams
Witch Hazel, 238, A W Adams.
Walter Miller, 18, C M Kerrison.
Wanola, 272, J W Smith.
Elma, 299, A W Adams.
Priscilla, 101, A W Adams.

Steamers.

Tuebia, 2343, Wm Thomson and Co.
Pontiac, 2072, J H Scammell and Co.

Schooners.

A. V. Conrad, 147, Jones and Smith.
Arthur H Wright, Percy Evans.
Arthur M Gibson, 293, J W Smith.
Clifford I White, 259, S M Kerrison.
Evolution, 173, J W Smith.
Jessie Lena, 279, R C Elkin.

Recent Charters.

Bark Dunneggan, 65,000 cases petroleum, New York to Adelaide, Melbourne or Sydney, 12c. July-August.

Br. Stmr. Romsdalen, 1632 tons, Miramichi to W. Britain or E. Ireland, deals at or about 35s. May.

Dan. Stmr. Boscia, 1666 tons, Parrsboro Roads to W. Britain or E. Ireland, deals at or about 30s. Prompt.

Br. Stmr. Camperdown, 1620 tons, Jacquet River and New Mills to W. Britain or E. Ireland, deals, 31s. 3d., one port, 32s. 6d. if two. May.

Br. Stmr. Harewood, 1998 tons, Miramichi to Manchester, deals, 35s. June.

Br. Stmr. Wandsworth, 2086 tons, Parrsboro to one or two ports W. Britain or E. Ireland, deals, 30s. to 31s. 3d. May.

Dutch Stmr. Terschelling, 1872 tons, St. John, N. B., to W. Britailn or E. Ireland, deals, 27s. 6d. May.

Nor. Stmr. Uller, 1163 tons, same from Gold River, N. S. 33s. May.

Br. Stmr. James William 440 tons, Bridgewater, N. S. to New York, lumber $3.50.

Schr. Helen Montague, 344 tons, Bridgewater to New York, lumber p.t.

Br. Schr. J. L. Nelson, 249 tons, Bridgewater, N. S. to Cienfuegos, lumber, p.t.

Br. Schr. Mersey, 199 tons, Halifax to Demerara, lumber, p.t.

Bark Herbert Fuller, 697 tons, Jacksonville to New York, lumber, p.t.

Schr. Mary E. Pennell, 196 tons, Windsor to New York, lumber, p.t.

Br. Schr. Mersey, 199 tons, New York to Halifax, coal, $1.

Br. Schr. Havana, 100 tons, Cateret to Halifax, fertilizer, $1.50.