MC2398

POOR DOCUMENT

LOCAL MATTERS.

For the Latest Telegraphic News look on the First Page.

Masonic Meetings.

August 1889.

The following meetings will be held at Freemasons' Hall during the month of August, at 8 o'clock in the evening:

Tuesday, 6th—St. John's Lodge, No. 2.
Thursday, 8th—New Brunswick Lodge, No. 22.
Tuesday, 13—Hibernia Lodge, No. 3.
Wednesday, 14—Encampment of St. John, K. T.
Thursday, 15—The Union Lodge of Portland. No. 18.
Wednesday, 21st—Carleton Royal Arch Chapter.

TO CONVERT THE SHAH.—Miss Addie Hunter, late Principal of the Alberton, P. E. I. Graded School, left Friday morning for Hamadan, Persia, where she will engage in missionary work.

AT P. E. ISLAND.—The steam cruiser Acadia called at Souris on Friday last. She had on board the Hon. C. H. Tupper, Minister of Marine, who is making himself personally acquainted with matters in connection with the fisheries on the P. E. Island coast.

THE SONS OF TEMPERANCE are very strong in Nova Scotia, numbering at the present time over 300 divisions and about 17,000 members. During the past year they made a clear gain of 1000 members. They have increased about 300 members during the last quarter.

THE MONTICELLO'S STEWARD.—Mr. Thos McAfee jr. late of the steamer "State of Maine" has been appointed chief steward of the City of Monticello in place of R. J. Lang. Mr. McAfee with a whole new staff of cooks, waiters, etc., is to enter on his duties Monday next. This will be good news to the travelling public.

PLEASANT SOURIS.—The Charlottetown Examiner says:—"Dr. Wm Harding, of St. John N B, is now on a visit to his sister-in-law, Mrs. John Knight at Souris. He is delighted with this, his first visit to the Island, and speaks in the highest terms of the health-giving qualities of our summer air.

DROWNING ACCIDENT.—A boy named Ormon, son of Thos. Ormon, of Richmond, while playing at a wharf at Richmond, yesterday morning, by some means got shoved off from the shore on a scow, and becoming frightened when about four or five yards from the shore he jumped into the dock and before assistance could be rendered by his companions he was drowned.—Halifax Echo.

THE DOCTOR DISTANCED BY THE UNDERTAKER.—There was a report in Halifax Sunday that a man was killed near the three mile house. A coroner's constable heard the story and started immediately for the body. There had been an accident, but the man was not killed and he recovered conciousness just as the undertaker arrived.

THE COUNTRY MARKET was not very well supplied this morning. Beef was quite scarce and sold at 5 to 7 cents a pound; lamb 9 to 11; butter brought 18 to 20, by the tub.

Native cabbages are coming in quite plentifully. They sell at $1 to $1.25 per doz, 10 to 12 cents a head. Green corn has made its appearance very early, the first of the season coming in over a week ago, It now sells at 20 cents a doz.

STRANDED.—A south end hotel keeper had one of the male members of the Grayson opera tronpe arrested yesterday for non-payment of the board of some of the female chorus singers. The manager it is understood has left for Uncle Sam's domaine, leaving the company without enough funds to get out of town. The members of the company have engaged the lyceum for four nights and a matinee commencing to-morrow afternoon. They deserve bumper houses.—Halifax Herald.

THE DEPARTMENTAL BUILDING.—The carpenters and painters at the new departmental building, Fredericton, are now engaged putting on the finishing touches, and expect to be through with the work in about ten days. The gas fittings have arrived in New York and will be set in a few days. The contract for putting in the heating apparatus has not yet been signed It is expected the department will get into their new quarters in September.

FUNERAL OF THE LATE MRS. STEWART.—The funeral of the late Mrs Stewart took place at 2 o'clock yesterday, from the residence of Mr. L. B. Knight, St. Andrews brother-in-law of the deceased, and was very largely attended. The floral offerings from numerous sympathizing friends were beautiful beyond description and among which were two handsome wreaths from Mrs. Stephenson, whose husband is the president of N. B. R., and Mrs. F. W. Cram. The pall bearers were Messrs. G D Grimmer, D A Stevenson, J S Maloney, G H Lamb, W M Magee and G H Grimmer. The remains were taken to All Saints Church where the obsequies were conducted by the Rev. Canon Ketchum.

SAD FATALITY.—A telegram last evening brought intelligence to Mr. Robert Dalton of Indiantown, of the drowning in the afternoon of his youngest son, Arthur B. Dalton, at Hantsport, N. S., where he was spending his vacation. The body had not been recovered at the time the telegram was sent. Young Dalton was 14 or 15 years old, an excellent scholar, of rather delicate constitution, and much esteemed for his many good qualities. The entire community sympathizes with Mr. Dalton and his family in their bereavement. Mr. Dalton left for Hantsport this morning by the "Monticello."

A despatch received this afternoon is to the effect that the body has been recovered.

NEW BRUNSWICK RAILWAY IMPROVEMENTS.—Ten cars of the rails from the steamer Washington City, now discharging rails for the N. B. Railway at Sand Point, were forwarded yesterday to McAdam. These rails are the heaviest on the road, weighing 70 pounds to the yard. They will be laid on the section between McAdam and Vanceboro. The rails taken up will be laid in the yard at McAdam.

A new freight shed is being erected near McAdam Junction for the accommodation of trains coming from Woodstock and other points north.

The new work shops at McAdam have been boarded in and the large number of workmen employed are pushing the work rapidly. It is expected that the most of the machinery will be in operation in about six weeks.

Two new locomotives are being fitted up at McAdam and will soon be ready for service on the road.

Large crews of men are employed in ballasting the branches of the road running to St. Andrews and St. Stephen. The road will soon be in splendid condition, so that passenger trains can be run over it faster than ever.

RECEIVED 25,000 of the finest imported Queen Cigars, direct from Havana; will be sold at a bargain, Louis Green, 59 King St. [illegible]

Th Equity Court.

In the case of John S. Mollins and wife vs. Michael Q. Steeves and wife an issue, was agreed upon for trial in Albert county on the 22nd October next

This case arises out of a misunderstanding on the part of a parent who had given a deed of certain property to a son in consideration of support, but who subsequently gave a deed of the property to another.

Hon. D. L. Hannington for plaintiff, Mr. A. O. Earle for defendant.

The case of Mary J. Prince wife of William L Prince by George N Prince, her next friend Plaintiff, vs Bomord Jonah and W L Prince, defendant stands over until Thursday of next week. There is a possibility of settlement in the meantime.

Hon. D L Hannington for Plaintiff, by request of Defendant's attorney Mr. Atkinson made the application for postponement.

In the suit of Wm. K. Crawford vs. the Provincial Building Society, an application was made by Chas. A. Palmer, council for the plaintiff, for a mandatory injunction compelling the defendant company to accept the resignation of the plaintiff as vice-president and a director of the company; and also to register a transfer of his stock.

It is alleged by the plaintiff that he handed in his resignation as an official of the company about two years ago, and that notwithstanding this fact the plaintiff's name appears as a director in the last annual report of the company.

It is alleged also that the defendants refuse to accept a transfer of 20 shares of stock made bona fide by the plaintiff to one Nathan Riley in the month of May last, which transfer was duly executed by the plaintiff and transferee in accordance with the rules of the company, and which, so executed, was handed to Mr. George F. Calkin, the secretary of the company. The plaintiff alleges further that the defendants still refuse to accept his resignation and to register such transfer of his stock on the company's books. The application was unopposed today.

The judge said he would make an order and the matter could be further heard, if necessary, on Friday next, and the order could be prepared in the meantime.

A Remarkable Premonition of Death.

[From the Cape Sable Advertiser.]

In March last, the late Samuel Goodwin of Woods' Harbor, N. S., dreamed that he should die about the first of July. On awaking in the morning, he related the dream to his wife, and frequently repeated it in the family, seeming to be deeply impressed, and judging from remarks made on various occasions, he placed implicit faith in the fulfilment of his dream. Being a man of unusual physical vigor, and exempt from sickness, there was no reason to think that death was so soon to visit him. About the time he commenced fishing last spring, he dreamed that he saw the hearse by the window waiting to carry his remains to the grave. This seemed to confirm his former impression. What his thoughts were can be judged by a remark made on his death bed, that "often when joking and playing with the children, he felt that he ought to be on his knees praying." He continued fishing up to June 25th, when he was taken with the old pains and vomiting. Next day, he seemed better and got up to the rail and tried to fish. On June 29th he was taken home, when he said it was his last sickness, and that his death was only a matter of a few hours. Sunday he seemed to sink very fast. Monday, he wished to be taken out of the room and beside the table he so often sat at to eat his meals; he took a long and earnest look at the waving grass, and wished to be taken out doors, but noticing that he was dying, he was taken back to his room and laid on the bed. He took an affectionate farewell of the family and in a few minutes breathed his last on the first of July, thus verifying his dream.

City Police Court.

Samuel Baxter, drunk on King square, and throwing stones at the seal in the fountain, was fined $6.

John Curren, Hanford Dubois and James Harley, drunks, were fined $4 each.

The charge of assault, preferred by John McGinley against James Harley was withdrawn.

Wm. Boyd, a lodger; was allowed to go.

David Dixon, drunk on Main street, was fined $6.

Coasters in Port. Loading.

SOUTH MARKET WHARF.

Schr Forest Flower, Ray, for Margaretville.
" Sparmaker, Woodworth, for Port George.
" Aurelia, Parker, for Halls Harbor.
" Arthur, Outhouse, for Tiverton.
" Pilot, Beardsley, for Port Lorne.
" May Queen, Watt, for Grand Manan.
" Porpoise, Ingersoll, for Grand Manan.
" Hibernia, Griffin, for Grand Manan.

NORTH MARKET WHARF.

Schr L. B. Snow, Thomas, for Weymouth.
" Sea Bird, Tupper, for Port Greville.
" G. A. King, Gates, for Joggins.

DYNAMITE ON THE MIRAMICHI.—Dynamite is now resorted to as a means of destroying fish in the inland waters of the province, a recent explosion of which, as stated by the Chatham World, in a salmon pool above Boiestown killed a large number, reports varying from 70 to 200, and the facts have been reported to the government. If a very severe example is not made of the perpetrators there will soon be no fish left in our waters. The netting of salmon goes on continually, and nobody is ever punished for it. A net is confiscated occasionally, and nothing more. Stakes for nets, with hooks attached, are driven on both sides of all narrow places up river, and the nets are hooked on and unhooked and hidden in a twinkling.

SAYS THE HALIFAX MAIL:—Diver William Stone, who assisted in raising the Acadia at Indiantown a few years ago, returned Saturday from Liverpool, N. S., where he had been to attend to the repairs of the St. John barque William Silver, which had put in their leaky the other day. Mr. Stone found that the vessel, although having two crews on board working on the pumps, was making water at the rate of 17½ inches every thirty minutes. Mr. Stone stopped the leak and repaired the vessel, so that she was able to proceed to her destination, Liverpool, England, with a cargo of lumber

COLLISION.—The schooner that ran into the "Carrie Maud" off Cape Spencer yesterday morning was the "Alaska."

THANKS.—We are indebted to Mr. Thomas M. Bourke, who is now in England, for late London papers.

Vessels in port yesterday, uncleared, numbered five steamers, of 7,916 tons; seven ships, of 10,500 tons; five barques, of 5,015 tons; one barquantine, 288 tons and 31 schooners.

SHILOH'S CURE will immediately relieve Croup, Whooping Cough and Bronchitis. Sold by H. W. BARKER.

SPIRIT OF THE TIMES.

Base Ball.

THE NATIONAL LEAGUE.

Boston lost and New York won. The two leaders are painfully close together.

The games yesterday were:

At Indianapolis, Indianapolis 8, Boston 3. Batteries—Getzein and Daily; Madden and Kelly.

At Cleveland, Washington 8, Cleveland 1. Batteries—Haddock and Mack; Bakely and Snyder.

At Pittsburg, Philadelphia 7, Pittsburg 3. Batteries—Buffington and Clements; Staley and Miller.

At Chicago, New York 10, Chicago 8. Batteries—Keefe and Ewing; Dwyer and Farrell.

THE LEAGUE STANDING.

	Won.	Lost.	Played.	Tied or Postponed	To Play	Standing.
Boston	51	28	79	10	61	.646
New York	48	29	77	10	63	.625
Philadelphia	45	36	81	11	59	.556
Cleveland	45	38	83	8	57	.542
Chicago	42	42	84	7	56	.500
Indianapolis	34	50	84	9	56	.405
Pittsburg	32	51	83	12	57	.388
Washington	26	49	75	14	65	.347

OFF THE FIELD.

The Sussex team are riled over their treatment by the Monctons.

A game between these clubs was put down for yesterday and the Sussex team prepared for the reception of the others.

They received a telegram, early in the day from the Monctons, which stated that the game must be put off as the ground would probably be in poor condition.

No other satisfactory excuse was offered by the Monctons, and the game had to be put off through force of circumstances.

The Sussex team feel that they have not been treated rightly and request an explanation.

Soule has been appointed captain of the Monctons in place of Wilkins, who resigned. Captain Masters is now acting as manager, in place of Charles Nevins, resigned.

The Boston Blues play in Fredericton this afternoon. They play the Shamrocks of this city, Thursday and Friday, and Saturday and Monday have been offered as dates to play again in Bangor.

The game at Halifax yesterday between the Socials and the John P. Lovell Arms Co., resulted in a victory for the former by a score of 8 to 3.

Flynn and White officiated as battery for the home team, and Lyons and Burrill for the visitors.

Five official scorers in the National league have given it as their opinion that New York will win the pennant, two favor Boston and the eighth had no opinion to express.

Morrill thinks the game would be improved by putting the pitcher back so that the front of his position would be where the rear part now is, and then give the pitcher six balls. This would give the pitcher more chance to curve the ball and work the batsman, and the latter would have more of a chance to guage the pitcher.

The Ring.

MITCHELL FAITHFUL TO KILRAIN.

Referee Fitzpatrick bears the following testimony to Chas. Mitchell's fidelity to Jake Kilrain in the recent fight: "The story that Mitchell shook Kilrain when the fight was over is all bosh. Now, just think of the work which that man did. His brain was working every second of the fight, and to his generalship was perhaps due the fact that the fight lasted as long as it did. It was a frightfully hot day, and just think of the number of times Kilrain was knocked or fell down. Think of Mitchell running over and picking up, with the assistance of another second, 180 limp pounds. Was not that work? Well, when the fight was over I saw Mitchell. He looked as pale as a ghost. His clothing was completely soaked with perspiration. He could not have been more wet if he had fallen into the water with his clothes on. He was terribly disappointed. Do you wonder for a time he went off by himself? He was almost as badly knocked out as Kilrain, and he needed the brief rest that he received.

Cricket.

IN FAVOR OF THE ENGLISHMEN.

LONDON, Aug. 6.—The game between the Philadelphia cricketers and gentlemen of Sussex was resumed at Brighton to-day. The Americans in the second innings scored 241. The gentlemen of Sussex made a total of 225 for six wickets and the match was declared a draw, largely in favor of the home team.

MR. BARKER SUSTAINED.

At a meeting of the managing committee of the St. John A. A. Club held last evening, the action taken by Secretary Barker in connection with the Toronto-Maritime cricket match was commended.

The letter written by Mr. Barker to Mr. W. A. Henry, of the Wanderers, with reference to articles which appeared in certain St. John papers, has already appeared in THE GAZETTE, and the fact set forth in this letter that these were entirely unauthorized was sustained by the committee.

The Halifax Carnival.

The weather was fine in Halifax yesterday and the day was observed as a public holiday. The first event of the day was a review of the militia and imperial troops on the common at seven o'clock.

This was followed by the attack on the city by the sailors and marines of the warships in port. This did not come up to the expectations of many visitors, for the reason that the ships of war were announced to take part and they did not. The vessels only sent out their attacking force in launches containing field guns.

The regatta was continued in the afternoon. The Carleton crew, composed of Wm. Craig, Patrick Buckley, Geo. Campbell and Wm. Lee, won the amateur fourocared race with the Shawmuts of Boston second and the Dartmouth crew third. The first prize is four handsome gold watches. The Carleton men rowed magnificently and when nearing the winning point put on a spurt which showed that they had lots of power left.

The military tournament in the afternoon attracted a big crowd and was a sight worth seeing. Last night the public gardens were brilliantly illuminated and presented a beautiful sight.

The Queen hotel was brilliantly illuminated last night, and manager Sheraton was highly complimented on the success of his display.

Canoes made of splints and covered with canvas are coming into use on the upper St. John.

Brevities.

Six criminals were sentenced in the Supreme Court at Halifax on Monday to imprisonment in Dorchester, aggregating 40 years.

The Myra B. is the name of a fine schooner recently built at Canning, Q. Co., by James W. Olmstead. Her register measurements are as follows: Length, 78.6 ft.; breadth, 26.5 ft.; depth, 5.9 ft. She is 90 tons register.

A schooner named the Wendell Burpee, 99 tons register, is now being fitted out at Waterborough, Q. Co. She was built by Thomas A. Farris.

In the course of his address at St. Philip's church last evening, Bishop Tanner predicted that the time would soon come when America would concede to the colored race the full measure of equality now extended by Great Britain, France, Mexico, Venguela, Brazil, etc.

Of the dozen or more birch bark canoes in the two boathouses at Woodstock one of the prettiest is owned by a young lady. She can paddle her own canoe, too, and the young gent who thoughtlessly undertakes to cross her bow may find he has undertaken too big a job for a warm day.

It is now quite freely spoken of as a strong probability that this autumn a large wing will be added to the Algonquin, at St. Andrews which will enlarge the capacity of the dining room 100 per cent, and give about 70 more sleeping rooms.

The men and boys who pester the city seal will make it hot for their wives and children if Providence permits them to become husbands and fathers.

J. R. Kenny of Yarmouth has been appointed fishery inspector for the western district of Nova Scotia, Robert Hockin of Pictou for the eastern division, and A. C. Bertram of the Sydney Herald, has been reappointed for Cape Breton.

Macaulay Bros. & Co.

61 and 63 King St.

New Goods direct from New York and London

—FOR—

MIDSUMMER WEAR.

Swiss and Lawn Hamburgs for White Dresses, All-overs to match,

White Tucked Lawn,

New Veilings, Fancy Ribbons.

SEE THE

NEW FELT SAILOR HATS

with Cream Crown and wide band just out for seaside and street wear.

Fancy Printed China Silk,

Large Wood Button Moulds,

Fancy Cords and Mixed Colors in Silk Fringes for Fancy Work,

Pompons, all new shades at 20c per dozen, worth 40c.

New Printed Cotton Sateens in stylish set designs and Figures.

Macaulay Bros. & Co.,

WHY SUFFER SO MUCH PAIN

From RHEUMATISM and NEURALGIA, when

MANNING GERMAN REMEDY

will most surely cure you. Price 50 cents per bottle. For sale by

W. HAWKER & SON, Druggists, and Proprietors.

110 Prince Wm. Street.

MARRIED.

BROWN-KINGSTON—In St Luke's church on the 7th inst, by the Rev. L. G. Stevens, Charles A. Brown, of Boston, Mass, and Maggie Kingston, of St John.

WILLET-MILLIGAN—On the 6th inst, by the Rev. Geo. Bruce, Thomas Willet, to Lillie S, daughter of Robt. Milligan, Esq. of this city.

DIED.

O'CONNOR—In this city, on the 6th inst, after a lingering illness, Catherine, relict of the late Timothy O'Connor.

☞Funeral from the residence of her daughter, Mrs. John Hogan, City Road, North End, on Thursday at half-past 2 o'clock. Friends and acquaintances are respectfully invited to attend.

DALTON—Suddenly at Hantsport, N S on the 6th inst. Arthur B Dalton, youngest son of Robert and Margaret J. Dalton, of Indiantown, aged 14 years, 1 month, 6 days.

☞Notice of funeral hereafter.

Royal Yeast Cakes,
Imperial Baking Powder,
Gillett's Powdered Lye,

For sale low by

T. B. BARKER & SONS.

BRIAR PIPES.

The subscribers have the best assortment of Briar Pipes in the Maritime Provinces.

Prices low.

T. B. BARKER & SONS.

SCOTCH SNUFF.

Just receive,

5 Barrels Lorilliards Scotch Snuff

T. B. BARKER & SONS.

JOURNAL OF SHIPPING

Port of St. John.

ARRIVED.

Aug 6th.

SS Damara, 1145, Dixon, London, via Halifax, gen cargo, Schofield & Co.

Schr Druid, 101, Wilcox, New York, flour, J A Gregory.

Schr Crestline, 117, Dickson, Stonington via Eastport, bal W J Davidson.

Schr Cora May, 124, Fowler, New York, coal, N. C. Scott, cargo to W L Busby.

Schr Olio, 104, Martin, New York, coal, J A Gregory, cargo to R P & W F Starr.

Schr Reporter, 121, Gilchrist, New York, coal cargo to R P & W F Starr.

Aug 7.

Schr Essie C, 72, Colwell, Thomaston, bal Thos S Adams.

Schr Sultan, 60, Gale, Rockport, bal Elkin & Hatfield.

Schr Comrade, 73, Akerly, Rockland, bal Thos S Adams.

Schr Vesta Pearl, 84, Hanselpecker, Rockport, bal Elkin & Hatfield.

Schr Uranus, 73, Colwell, Rockland, bal Thos S Adams.

Schr James Barber, 89, Camp. Thomaston, bal master.

Schr Llewellyn, 62, Colwell, Rockland, bal, Elkin & Hatfield.

Schr Emily J White, 77, Cloney, Machias, bal F Tufts & Co.

Nor bark Emil Strang, 926, Evensen, Port La Plata, bal Scammell Bros.

Schr Carrie B, 93, Williams, New York, gen cargo, J F Watson.

Schr Emu, 68, Colwell, Rockland, ballast Elkin & Hatfield.

Schr Howard Holder, 93, Whelply, Bangor, bal R C Elkin.

Schr C J Colwell, 82, Colwell, Thomaston, bal Elkin & Hatfield.

Schr Champion, 114, McKey, Boston, bal E Lantalum & Co.

Schr Clifford C, 107, Dykeman, New York, coal D J Purdy, cargo to W L Busby.

Coasters—Schr Rifle, 62, Sterling, Sackville.
Schr Sea Bird, 21, Tupper, Port Greville.
" Porpoise, 32, Ingersoll, Grand Manan.
" Pilot, 16, Beardsley, Port Lorne.
" Sparmaker, 23, Woodworth, Port George.
" Carrie Maud, 43, Roberts, Parrsboro.
" Anastasia F, 64, Hawn, do.
" Rex, 57, Sweet, Quaco.
" Lost Hair, 14, Morley, West Isles.
" Winnie, 9, Belding, fishing cruise.
" Trader, 72, Knowlton, Advocate Harbor.
" Nora T., Enos, fishing cruise.
" Happy Return, 13, Campbell, Bliss Harbor.
" Maggie, 34, Hines, Noel, N S.
" Hibernia, 32, Griffin, Grand Manan.
" Alph B Parker, 39, Crocker, Freeport.
" Nota Bene, 50, Card, Parrsboro.
" Myrtle Purdy, 85, Lowe, Joggins.

CLEARED.

Aug 6th.

Schr Elvie, 124, Hamlyn, City Island, f o deals, A Cushing & Co.

Aug 7th.

Stmr Cumberland, 1188, Thompson, Boston, via Eastport, mdse and pass, H W Chisholm.

Schr Ben Bolt, 99, Drake, Boston, lumber, E G Dunn.

Schr Haslewood, 120, Dickson, City Island, f o deals, Stetson, Cutler & Co.

Canadian Ports.

ARRIVED.

St Stephen, Aug 7th, schr Sower, from New York.

Chatham, 5th inst, steamers Panama, Steele from Cardiff, Elginshire, Geddes, Philadelphia.

Moncton, 5th inst, schr F & S Givan, Morse, from New York.

Newcastle, 5th inst, brig'nt Corsican, Mustard, from Charlottetown.

Halifax, 6th inst, French war-ships Arethuse, (flag-ship) and Roland, from Newport; steamer Buenos Ayrean, Scott, from Liverpool; schr Sarah Alice, Balcom, from Porto Rico.

Sydney, 7th inst, barque Sentinel, Morrill, master to load coal for St John.

CLEARED.

Quebec, 3rd inst, ship Bertie Bigelow, Purdy, for Greenock.

Halifax, 5th inst, schr Mabel Howard, Hopkins, for St Thomas.

SAILED.

Quebec, 2nd inst, barque Kate Cann, (from Montreal) for South America.

Digby, 5th inst, schr Sea Foam, Ray, for Boston.

Halifax, 5th inst, steamers Nova Scotian, for Liverpool; Damara, for St John.

Sydney, C B 6th inst, barque Eva Lynch with coal for R P & W F Starr.

British Ports.

ARRIVED.

Liverpool, 4th inst, stmr Gracia, Cirarda, from St John; barque Annie, Evensen, from Halifax.

London, 4th inst, barque Constantia, Jacobsen, from Chatham; D H Morris, from Philadelphia.

Mersey, 3rd inst, bark Alice Linck, Falck, from Parrsboro.

St Georges, 5th inst, ship Beethoven, Smith, from New York for Amsterdam.

Newry, 3rd inst, barque Indiana, Bjonnes, from Hubbard's Cove.

Sharpness, 3rd inst, barque Svea, Olsen, from Parrsboro.

SAILED.

Mauritius, June 29th, barque Brazil, Davidson for New York.

Londonderry, 3rd inst, barque Twilight, German, for St John.

Dublin, 3rd inst, bark Atlantic, Knudsen, for Sydney, C B.

London, 4th inst, bark Ethandune, Jamieson, for Pugwash.

Foreign Ports.

ARRIVED.

Newburyport, 2nd inst, schr Hattie E King, Collins, from New York.

Saint Thomas, 28th ult, schr Clifton, McLean, from Antigua.

Vineyard Haven, 3rd inst, schr Henry May, Price, from St John for New York.

Newport, 4th inst, schr Frank & Willie, from New York for St John.

New York, 5th inst bark Persis, Aarve, from Antwerp.

Gloucester, 5th inst, bark James Stafford, and Alice M Cleridge, from Trapani.

Boston, 5th inst, schr Risk, Sullivan, from Comeauville, N S; Acacia, Frost, from St John.

CLEARED.

New York, 3rd inst, barques John I Smith, Tingley, for Antwerp; Antigua, Crossley, for Windsor; brig'nt W N H Clements, Churchill, for Exmouth; schrs Ferland, McWhinnie, for Digby; Rover, Griffin, for Halifax; Inglewoode, Seely, for St John; 7th inst, schr D W B, McLean, master, for this port with coal.

Boston, 5th inst, schr Florence Christine, Berry, for Annapolis; E Raymond, Warner, for Port Gilbert; Rettie, Harrington, and Mathew Vassar, McLean, for St John; Ida L Hull, Hull, for Windsor.

Bangor, 3rd inst, brig Harry Stewart, Blake, for Turks Island.

SAILED.

St Thomas, 27th ult, schr Boniform, Potter, for Naugabo, P R, to load for North of Hatteras.

New Haven, 3rd inst, brig'nt Highlander, Morrison, for New York.

Salem, 4th inst, T A Stuart, Falkingham, for New York.

Stonington, 4th inst, schr Sarah, Harper, from New York for St John.

New York, 3rd inst, ships Austria, for London; Troilus, for Rio Janeiro, and anchored at Hart Island; brig'nt W N H Clements, for Exmouth, and anchored at Whitestone, schrs Phœnix, for Windsor; Parsee, for St John; 4th, schrs Josie, for Halifax, and anchored at Whitestone; Anita, for St John.

Vineyard Haven, 4th inst, schr Henry May from St John for New York; 5th inst, schr E M Sawyer, Dandy, from Two Rivers for do.

Buenos Ayres, 1st ult, bark Lepreaux, Brown, for Sydney.

Cherbon, June 26, bark Annie Stafford, Robinson, for Talcal.

Spoken.

July 30th, lat 50, lon 25, barque Cathinca, Hammerberg, from Belfast for Baia Verde.

July 17th, lat 11, lon 28.45, barque Violet, from Queenstown, for Queenstown.

Memoranda.

Passed Deal, 4th inst, barque D H Morris, Morris, from Philadelphia for London.

Passed Dungeness, 4th inst, barque Harriet Hickman, Dernier, from New York for Dunkirk.

In port at Port Spain, 26th ult, barque Lady of the Lake, Rood, and brig'nt Clyde, Strum, for Delaware Breakwater.

Passed Low Point, 5th inst, stmrs Harlington, Hall, from Sydney for Liverpool; George Clarkson Kirby, from Glace Bay for Montreal; 6th, stmrs Flaworth, Garson, and Trojan, Brown, from Quebec for Sydney; Escalona, Cummings, from Sydney for London; Horton, Anderson; Stratsberg, Neilsen and Delta, Shaw, from Montreal for Sydney.

Passed Anjer, June 27, bark Kate F Troop, Banks, from Iloilo, for New York.

George J. Lawrence,

UNDERTAKER,

101 King street,

Saint John, N. B.

HEADQUARTERS

—FOR—

CULTIVATED RASPBERRIES.

STEWART'S GROCERY,

16 Germain St.

Fancy Goods, suitable for Picnic Prizes.

Flags for Decorations.

—ALSO—

12 Cases Note Paper, Envelopes and Blank Books.

Lowest prices. For sale by

D. McARTHUR

BOOKSELLER.

80 King street.

NEW ADVERTISMENTS.

PUBLIC NOTICE.

The Public Schools of the City of St. John will reopen on Monday August 19th.

PERMITS for entrance to the public schools will be issued, beginning on Monday, Aug. 12th, and continuing until Aug. 31st, as follows:

At the office of the Secretary, 85 Germain st., daily from 10 a. m. to 4 p. m.

At the Branch Offices, 433 Main st, North End, daily from 3.30 to 5 p. m.

At the Mason Hall School, Carleton, on Mondays and Wednesdays from 2 to 3 p. m.

J. MARCH, Secretary. JOHN BOYD, Chairman.

St. John, N. B., Aug. 8th, 1889.

100 BARRELS

FEEDING FLOUR

—AT—

$2.75 Per Bbl.

A. SINCLAIR & CO.,

210 Union st.

TELEPHONE SUBSCRIBERS

PLEASE ADD TO YOUR DIRECTORIES:

362. Acadia Pottery Co., Crouchville.
363. Barker, R. V. & Co., Druggists, Church street.
168. Cornwall, Ira, residence, Queen Sqr.
122. Emery, Dr. A. F., office, Waterloo street.
126. Green, Louis, residence King st.
314. Jack James, residence, Orange st.
361. Law, F. E. & Co., commission merchants, North Market street.
366. Nolan, Joseph, victualler, 6 and 7 City Market.
369. McGivern, R. P., coal merchant, 10 Nelson street.
18. Ruel, G. G., Barrister &c., Prince Wm. street.
364. Sheffield, Dr. M., office, Princess st.
67. Simon, Dr. J. A., office, 39 Haymarket square.

A. W. McMACKIN, Local Manager.

GOOD READING.

THE TWO CHIEFS OF DUNBOY an Irish romance of the 19th century. By James Anthony Froude. Price 50c.

A WHEEL OF FIRE. By Arlo Bates, Price 50c.

THE CRIME OF HENRY VANE; By F. J. Stimson. Price 50c.

JEZEBEL'S FRIENDS; By Dora Russell Price 30c.

A BABE IN BOHEMIA; By Frank Danby. Price 30c.

Sent post paid on receipt of price.

J. & A. McMILLAN

98 and 100 Pr. Wm. Street,

St. John, N. B.

Fine Watch Repairing.

I HAVE engaged the services of a FIRST-CLASS Watch, French clock and Chronometer repairer, and will guarantee satisfaction to those needing such articles put in thorough order.

All work promptly attended to at No. 81 KING STREET.

W. TREMAINE GARD, Goldsmith and Jeweller. Under Victoria Hotel.

RAISINS, PURE CREAM TARTAR.

Late Arrivals,

200 Boxes London Layer, Valencia Layer, Loose Muscatel and Valencia Raisins.

1 Ton strictly pure Cream Tartar.

Price low by the cask, bbl or box.

GEORGE MORRISON, JR.

EDGECOMBE,

THE TAILOR.

Fashionable Suitings.

Trinity Block, King St.

CIGARS.

Just received.

El Aguela De Oro, - - PATENTS,
Benita Suarez, - - - CONCHA,
do do - - - RENITAS,
El Angel, - - - - - QUEENS,
Henry Clay, - - - - DeCORTE,
Dias & Garcia, REINA VICTORIA.

TAYLOR & DOCKRILL

Agents for this city.

In the matter of the Maritime Bank of the Dominion of Canada (in liquidation).

ALL persons and corporations creditors of the Maritime Bank of the Dominion of Canada (in liquidation) are hereby requested to present proof of their claims, duly attested, to the liquidators at their office, Bayard building, Prince William street, St. John, N. B., within three months from this date.

Blank forms of "proof" may be had on application to the undersigned.

E. McLEOD,
JAS. S. TAYLOR,
D. McLELLAN,
Liquidators of the Maritime Bank of the Dominion of Canada.

St. John, N. B., 24th July, 1889.

Choice Perfumery,
Toilet Soaps,
Hair Brushes,
Plush Dressing Cases,
Odor Cases,
Tooth Brushes.
Combs, etc.

Just received at

PARKER BROTHERS,

Market Square.

READY FOR BUSINESS.

9 Canterbury st.

GENTLEMEN:

You can have your Clothing put in good Order by sending them to

JOHN S. DUNN,

TAILOR.

Repairing, Pressing and Altering a Specialty.

FOR THE WARM WEATHER.

GENTLEMEN'S LIGHT WEIGHT COATS

—IN—

Linen, Black Russell Cord, Dark Grey Flannel, Navy Serge, Dark Self Colored Flannel, Striped Flannel and Fancy Cashmere.

GENTLEMEN'S LIGHT VESTS

—IN—

White Linen, White Cashmere, Fancy Cashmere

Gentlemen's Bathing Drawers and Dresses, Rowing Jerseys.

GENTLEMENS' SUMMER UNDERWEAR

—IN—

Gauze, Balbriggan, Silk, White and Colored Merino, Fine Llama and Cashmere.

Gentlemen's Washing 4 in Hand Ties,
Silk 4 in Hand Ties, new patterns,
White China 4 in Hand.

Gentlemen's Summer Driving Gloves in Lisle Thread, Kid Faced.

MANCHESTER, ROBERTSON & ALLISON

The temple of the sun at "Tadmor" in the wilderness has fallen; but the traveller slakes his thirst at Jacob's well, a striking illustration of the survival of the fittest. Just here it can be said that our IDEAL SOAP still pursues the even tenor of its way, while other brands which have had a short run have fallen into ruins, and the survival of the fittest is sure to succeed.

MANUFACTURED

ONLY BY

WM. LOGAN.

IN STOCK,

Tents of various shapes and prices.

Hammocks,

Lawn Tennis and Cricketing Goods,

Fishing Tackle.

CLARKE, KERR & THORNE

60 and 62 Prince William street.

GREAT SALE

—OF—

CROCKERY

DURING CARNIVAL WEEK,

AT LOWEST PRICES.

"A few odd pieces of Toilet Setts, all colors, will be cleared out, this week, greatly below cost, making a rare chance to match up broken setts.

W. H. Hayward,

85 and 87 Princess St.

ROYAL INSURANCE COMPANY OF LIVERPOOL, ENGLAND,

REPRESENTING

The Largest Net Surplus of any Fire Insurance Co. in the World.

J. SIDNEY KAYE,

GENERAL AGENT FOR NEW BRUNSWICK,

Office, No. 8 Pugsley's - - - Building, Saint John, N. B.

ESTABLISHED 1832.

C. F. THOMPSON & SONS,

Manufacturers and Importers of

White Lead, Paints, Pure Putty, Dry Colors of all kinds. Whiting, Ochres, &c., &c.

MIXED PAINTS, in tins, all ready for use, warranted to dry quick, and of best quality

We don't say our Paints are the best in the world; but we do maintain they are far superior to the most of the stuff called paints, which is now on the market.

141 Princess street, St. John, N. B.

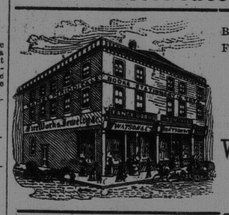

Best quality Violin Strings,
Fine line of Accordeons, Concertinas, Violins, Banjos, Harmonicas, Mouth Organs, Jews Harps, Base Balls, Maske Gloves, Bats and Belts at less than cost to clear. Come and get bargains

—AT—

WATSON & CO'S,

2 and 4 Charlotte, Corner Union street.

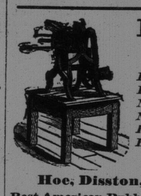

HERCULES ENGINES!

MONARCH BOILERS,

Rotary Mills, Shingle & Lath Machines, Planers, Band Saws, Arbors, New Saw Filing Machines, New Pattern Turbine Wheels, Hoisting Engines, Steam Derricks, Brass and Iron Fittings

For Steam or Water, Large Stock, All Sizes.

Hoe, Disston, Simonds' Patent and other Saws.

Best American Rubber and Gandy } BELTING AND HOSE
do do Leather }

Rubber, Plumbago, Asbestos and other Packings.

Lace Leather, (Wholesale and Retail,) Emery Wheels, (all sizes,) Leather Board, (Large Stock,) Excelsior Inspirators (Best One Handle, Wholesale and Retail,) Portable Forges, Low Water Alarms, Copperine Boiler Purger, etc.,

A. ROBB & SONS, - Amherst, N