MC 2035 POOR DOCUMENT

WORKING ON THE C.N.O RAILWAY

Mr. Bert Gostick Almost Became a Cripple

But His Trouble Was Caused By The Kidneys, And he Found Quick Relief and a Complete Cure in Dodd's Kidney Pills

Barnsdale, Lake Joseph, Ont., [illegible] 12—"Thanks to Dodd's Kidne[illegible] Pil[illegible] am in perfect health again." S[illegible] Bert Gostick, a well known [illegible]sident of th[illegible] place. "Before I left the [illegible]d country," states, "My breath was b[illegible] and my u[illegible] was milky. When I came to this [illegible]try I worked on the C. N. O. Railw[illegible] and while there I was taken with pains [illegible] my back and kidneys. I went to a do[illegible]r but he did me no good.

"I got so bad that when I c[illegible] back from work I could not stand u[illegible] straight and my limbs seemed twice their usual size.

"Reading of Dodd's Kidney Pills I decided to try them, and after taking five boxes I find myself perfectly cured of all my troubles."

Notice how gradually but surely Kidney Disease was getting Mr. Gostick into its clutches. First the urine, then pains in the back, then swollen limbs! But the cure was swift and certain when he used Dodd's Kidney Pills.

MORNING NEWS OVER THE WIRES

Howard W. Corning of Chemoggin, and James G. Dentremont, of West Pubnico, have been selected by the Conservatives of Yarmouth as candidates in the provincial elections.

Mrs. Jennie M. Simpson, of Boston, is seeking a divorce from her husband, Harry H. Simpson on the grounds of desertion. The couple were married in this city in 1894.

R. W. Annand, immigration officer in Halifax, died suddenly at his home there last night. He had intended leaving for Winnipeg today.

Thomas Daigle was arrested in Edmundston yesterday on a charge of causing the drowning of six persons, who perished in the ferry accident of May 1. It is claimed that an investigation showed that the wire cable was in a rotten condition. The body of one of the victims, young Allen Phillip, was recovered yesterday.

Sparks from the rotary mill of James Bray, at Albert, Albert county, set fire to the Shepody Hotel yesterday and with a high wind blowing, a disastrous fire was threatened. The fire was subdued after a stubborn fight with damage of about $100.

Arthur Paterson was tried before G. T. P. Police Commissioner Farris, at Plaster Rock on Thursday, on a charge of stealing 800 pounds of dynamite from one of the shacks of the Willard Kitchen Co. He was found guilty and sentenced to six months in the Andover jail.

By the death of Dr. Burton, of Providence, R. I., John W. Baker, an I. C. R. employe in Moncton, expects to come in for a share of a $200,000 estate. He is a half brother. Legal battle is in progress.

James E. Trites, I. C. R. machinist of Moncton, has received word of the death of his brother, John W. Trites which occurred last week in Saguache, Colorado.

Washington, May 12.—Secretary of War Dickinson has resigned. President Taft appointed Henry L. Stimson, recently Republican candidate for governor of New York, in his place. Secretary Dickinson's resignation was dated April 28 and his action is due to the pressure of his private business in Tennessee.

YOU TAKE NO RISK

My Reputation and Money Are Back of This Offer

I will pay for all the medicine used during the trial, if my remedy fails to completely relieve you of constipation. I will take all the risk. You are not obligated to me in any way whatever, if you accept my offer. Could anything be more fair for you? Is there any reason why you should hesitate to put my claims to a practical test?

The most scientific common sense treatment is Rexall Orderlies, which are eaten like candy. They are very pleasant, gentle and pleasant in action and particularly agreeable in every way. They do not cause diarrhoea, nausea, flatulence, griping, or any inconvenience whatever. Rexall Orderlies are particularly good for children, aged and delicate persons.

I urge you to try Rexall Orderlies at my risk. Two sizes, 10c. and 25c. Remember, you can get Rexall Remedies in this community only at my store — The Rexall Store, Chas. R. Wasson, 100 King street.

THE BOY SCOUTS.

The Boy Scouts Tournament in Victoria rink last evening was attended by a gathering too slim in comparison to the meritorious performance which was given by the boys. The programme consisted of first-aid demonstration, drills, athletic manoeuvers, signalling, sail-reefing and fire-lighting contests. The various groups are deserving of praise for the excellent manner in which they conducted themselves.

The event of the evening was probably the work of the Y. M. C. A. troop in their life-saving drill, but the marching and drill of the St. Stephen's Boys' Brigade is worthy of special notice. The work of the other groups — St. Paul's, Trinity, St. James', St. Matthew's and Carleton—was also very commendable. Mayor and Mrs. Frink, and premier and Mrs. Hazen, occupied boxes, and were well pleased with the tournament.

Those who can afford it like nothing better than to give mean spring weather absent treatment.

WAS ELECTED MODERATOR

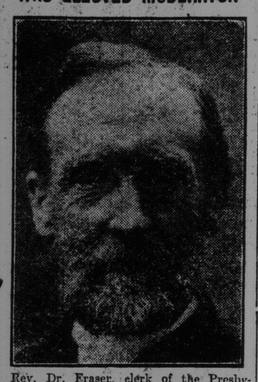

Rev. Dr. Fraser, clerk of the Presbytery of Owen Sound, who was elected moderator, by acclamation, at the meeting of the synod of Toronto and Kingston.

IN PARLIAMENT

More Pay for Post Office Clerks —Morning Sitting to Be Begun on Monday

Ottawa, May 12.—An increase in pay for post office clerks and railway mail clerks was announced and explained in the house of commons today by Postmaster General Lemieux.

Under the postmaster general's measure superintendents of city offices will receive a maximum salary of $2,500; the minimum and maximum salary of the railway mail clerk is raised to $500 and $1,400 respectfully; clerks in city offices are reclassified and their salaries fixed at $500 to $1,000, the present junior second class clerk gets a maximum of $1,400, while first class clerks will receive maximums of from $1,000 to $1,300.

Other provisions authorize the employment of temporary clerks and increase of salary to certain inspectors and superintendents in recognition of years of service.

The total amount required to meet the increase was $51,850.

Hereafter employes of these offices would get their increases exactly as those under the civil service act did, doing away with political influence. The general salary increase proposed was $200.

Among the offices classed, under the new bill, as city offices, are: Charlottetown, Halifax, St. John, Fredericton. Among the offices classed as semi-staff offices, to be affected, are Sydney and Moncton.

Mileage to railway mail clerks must not be overlooked and the minister pointed out that a senior clerk with years of service and a good run secured a salary of $2,000 and over.

As acting minister of marine, Hon. Mr. Lemieux introduced the government bill to amend the water carriage of goods act, under which the responsibility of vessels in carrying lumber is changed to quantity and not to number of pieces.

Hon. Mr. Fielding introduced an act to amend the bank act by granting one year's extension of the existing charters.

On motion of Hon. Mr. Fielding it was decided to commence morning sittings next Monday and continue them to the time of recess.

SLENDER AND BEAUTIFUL

How Stout People Regain a Perfect Shape

When a person is too stout and contemplates a special treatment in order to regain slenderness and beauty of form, there is one vital recommendation to be borne in mind: do nothing, take nothing that might be detrimental to health and strength. That means, do not go in for fasting; avoid violent exercising; but take plenty of rest and enjoy rational meals.

With this exordium we will proceed to give the full recipe of the preparation, for reducing the weight to normal and restoring slenderness and beauty, which is now in vogue. Get from any druggist 1 oz. Marmola, 3-4 oz. Peppermint, 1 oz. Cascara Aromatic and 4 3-4 oz. Peppermint Water.

Any druggist will make up this prescription or supply the ingredients to mix at home. Take one teaspoonful of this harmless mixture after each meal and at bedtime. This truly scientific remedy acts beneficially on the whole organism, restoring vigor, appetite, digestive power; renewing the blood and rebeautifying the complexion. The reduction leaves no wrinkles; and there is a splendid redevelopment of muscular fibre.

OBITUARY

Mrs. George Quinlan

After an illness extending over several months, Mrs. Eliza J., wife of George Quinlan, died yesterday. She was a well known and very popular resident of the west side, and was a daughter of the late Bernard McCormick, at one time a prominent baker there. Her husband is in the employ of T. McAvity & Sons, Ltd., and besides him, five daughters, Jean, Alberta, Julia, Helena and Kathleen, and one son, Connie, survive. There is also one sister, Miss Harriet McCormick. All of these live at home. The funeral will be held tomorrow afternoon.

Mrs. Ellen Carr

Sussex, N. B., May 12.—Mrs. Ellen Carr, a native of Waterford, died at her home early this morning, aged 80 years. The funeral will take place Sunday afternoon, interment at the Church of England cemetery. Rev. Mr. Leroy will officiate.

A public office sometimes looks like a private trust.

TO HAVE LUXURIANT HAIR

You Must Cultivate It

Beautiful hair does not come by chance. This is a law of nature. Man has ever had to devote care and study to secure and maintain the beautiful. This is demonstrated in everything and more so with the hair.

Providence has made it possible for every man and woman to have beautiful hair, but demands that it be cultivated and cared for. Neglect your hair and it becomes thin and lifeless. It then commences to fall out and just at the time you should be looking your best you are old looking and unattractive.

A woman's glory is her hair. And yet how often we see women who would otherwise be called beautiful marred by the neglected appearance and run down condition of the hair.

Hair must have proper nourishment or die. Parisian Sage is a hair nourisher and tonic that is fully guaranteed by A. Chipman Smith, who will refund your money if it fails to cure dandruff, stop itching of scalp, prevent falling out and promote a thick and luxuriant growth. All druggists and stores 50c. a large bottle, or postpaid from the Giroux Mfg. Co., Fort Erie, Ont. Sold and guaranteed in Fairville by Allan's Fairville Drug Co.

CEMENT MERGER SENSATION IN CHARGES OF SIR S. FLEMING

Says More Than $13,000,000 Inproperly Passed Into Hands of One Man and His Associates —He Asks Investigation—Max Aitken Promoter

Ottawa, May 12.—That over $13,000,000 par value of securities improperly passed into the hands of one man and his associates in the creation of the Canadian cement merger was the extraordinary charge made to the private bills committee today in a letter written by Sir Sandford Fleming one of the most prominent men in Canada, who is president of the International Portland Cement Company of Hull, and until recently honorary president of the Canada Cement Company, which is the title under which eleven of the leading cement companies of Canada were merged two years ago with a capital of $30,000,000, eleven millions of which was preferred.

The letter was addressed to the chairman of the private bills committee and was a protest against the enactment of legislation authorizing the merger to substitute $11,000,000 debenture five and a half per cent stock for $11,000,000 seven per cent cumulative preference stock.

It was previously pointed out that the proposal was to make the debenture stock a first claim on the earnings of the company, and in that way displace the preference stock to the injury of the holders of that stock.

Thet cement merger was put through by W. M. Aitken, a young Canadian financier of Montreal who was elected to the British house of commons in the last general election as Unionist representative for Ashton-under-Lyne. He is the head of the Bond and Share Company of Montreal, which contracted for the securities of the eleven cement companies which enabled the merger to be made.

Sir Sandford, in his letter, states that at a meeting of the Canada Cement Company three documents were laid before it. One was his resignation; one was a letter to Sir Wilfrid Laurier asking for an investigation, and the other a circular letter he had sent to the directors.

"In these letters will be found evidence to establish that an extraordinary misappropriation of capital has been effected through an intermediary agency at the very inception of the Canada Cement Company, and that such misappropriation was effected by deliberate artifices under the guise of law," wrote Sir Sandford.

"Moreover, as results now demonstrate, this first act of wrong-doing appears to have led to the necessity of seeking power from parliament to substitute five per cent debenture stock for seven per cent preference stock. It will be seen that large amounts have been appropriated and not accounted for."

Sir Sandford states that in the formation of the merger the appropriations consisted of the following securities of the Canada Cement Company: Bonds, $5,000,000; seven per cent preference stock, $11,500,000; common stock, $13,496,400; a total of $29,998,400.

"The same agency paid on behalf of the merger: Cash, $1,770,000, and $14,822,250 securities in the purchase of eleven properties; total payment, face value, $16,592,250. Which deducted from the securities appropriated by the intermediary agency leaves a balance, face value, of $13,406,150, which, on behalf of the intermediary agency, requires to be accounted for.

"Appreciating the great importance of these matters," continues Sir Sandford in his letter, "it is impossible not to feel that the circumstances outlined in the foregoing point very decidedly to the need, on behalf of the public, of a searching inquiry before any legislation is effected."

The communication came as a great surprise and created consternation among the promoters of the bill. In view of the seriousness of the allegations the committee decided to take no further action upon the bill at the present time but at a later meeting consider what will be done respecting it and the letter of Sir Sandford Fleming.

The majority of the members of the committee favor going thoroughly into the case.

J. F. Orde, K.C., of Ottawa, on behalf of the Canada Cement Company, maintained that the transaction had been legally and absolutely regular.

ECZEMA CURE A BEAUTY WASH

Although D. D. D. Prescription has been recognized for years as the one remedy for Eczema, Psoriasis, and all other forms of skin diseases, it is now known that there is no other wash, even those used by the beauty specialists, that can compare with this mild liquid for cleansing the skin of pimples, blackheads, rash, and all similar skin affections.

For this reason alone, a bottle of D. D. D. should be kept on hand in every household. A free trial bottle will show you the merits of this great remedy as a complexion wash.

D. D. D. soon removes the cause, whatever the trouble may be, cleansing the skin, and leaving it as soft, as smooth and clear as that of a healthy child.

Write the D. D. D. Laboratories, Dept. "S. T." 49 Colborne street, Toronto, and prove its wonderful effectiveness.

(Chas. R. Wasson and E. Clinton Brown local agents).

MORNING LOCALS

The Servant in The House was produced for the second time by a company of amateurs in St. Andrew's church school room last evening, and the performance went even more smoothly than on the opening night. The large audience thoroughly enjoyed the play.

At the hearing of the assault case of Henry McBurnie vs. Constable Blair yesterday afternoon Justice MacFarland committed the defendant for trial.

The parishioners of St. Luke's church last evening decided to have a rectory constructed on a lot in Main street adjoining the church. Rev. A. P. McKim and the vestrymen, wardens, and others were appointed to arrange matters.

Dr. M. L. Macfarland showed bravery yesterday afternoon in stopping a runaway horse, which was dashing down a Fairville street, and which two men, who tried had failed to stop.

The woodboat schoner Hattie Muriel, was towed into port yesterday from Two Rivers in a wrecked condition. The schooner is owned by Capt. George Seely; it will probably be a total loss.

Tomorrow will be observed as "Mother's Day" in this city, and throughout the world. Mayor Frink has requested the wearing of a red rose in honor of the living mother, and a white rose for the departed.

No. 1 Chemical engine was called out last night for a slight fire in the residence of E. L. Rising, Queen street.

The St. John district of the N. B. and P. E. I. Methodist conference, will meet in the Carleton Methodist church on June 7.

SPORT NEWS OF A DAY; HOME AND ABROAD

Bowling

The Kickers won their first game in the city championship tournament last night by defeating the Regulars by a score of 1241 to 1215. McLellan, of the winners made a new three string record for the league, with 304; he also made a single string record of 117.

The Red Sox won from the Blue Sox in the second game. The following are the scores:

Blue Sox.

				Total.	Ave.
Ross	78	77	79	234	78
Burchill	84	68	68	220	73½
Bates	62	57	81	200	66⅔
Henderson	83	75	66	224	74⅔
Stanton	73	78	90	241	80½
	380	355	384	1119	

Red Sox.

				Total.	Ave.
Parsons	82	68	88	238	79½
Sweeney	78	77	87	236	67⅔
Maher	89	90	86	265	88½
Willett	75	82	84	241	80½
Lynch	83	82	78	243	81
	407	399	417	1223	

Regulars.

				Total.	Ave.
Slocum	80	68	84	232	77⅓
Evans	73	93	68	234	78
McBeath	84	76	93	253	84½
Youngclaus	81	84	86	251	83⅔
Jones	76	85	84	245	81⅔
	394	406	415	1215	

Kickers.

				Total.	Ave.
Clinch	70	82	85	237	79
Parlee	66	79	75	220	73½
McLellan	96	91	117	304	101½
McLean	84	86	64	234	78
Wilson	82	87	77	246	82
	398	425	418	1241	

Speradake's Roll Off.

At Speradake's alley last evening the roll off was won by Albert Lannergan with a score of 90. George Ramsey won second prize with 89. The play will be continued next week.

The Turf

Maritme Circuit Formed.

Fredericton, N. B., May 12—(Special)—Maritime circuit arrangements have been completed by the Fredericton Park Association, which took the initiative in the matter. Dates will be announced shortly. The circuit will open at St. John on July 1, St. Stephen, Woodstock, Fredericton, Chatham and Moncton will follow in the order named. There will then be two weeks racing in Cape Breton, with New Glasgow following immediately.

The fair dates will then come out. The Halifax exhibition will begin, then Chatham and St. Stephen and Fredericton will follow, and a fall meet at Moosepath, St. John, will close the season. Three hundred dollar purses will be the rule at all tracks.

The organization of the circuit is practically complete, Chatham track being the only one in the doubtful class.

Entry blanks will probably be issued next week.

Baseball

Diamond Notes

A recent batch of averages indicates that if Hans Wagner is going back, he is not hurrying in that direction.

Every club in the American League has at least one player who has seen service as a Yankee.

Fred Tenny says that many young players do not have a chance to prove their worth in big league company because of too much competition. He names Eugene Goode and "Josh" Clarke as notable examples of athletes who have been crowded out only to return and star as regulars.

Vincent Campbell, a Pirate, who deserted baseball to be a broker, is now seeking a chance to break into the Pittsburg outfield.

"Bullet Jack" Thoney of the Red Sox has been unable to get his arm in working order again, but Boston plans to retain him as pinch hitter and base runner.

"Tom" Clarke is rated as a future star by Cincinnati critics, who declare that Clarke is rapidly displacing "Larry" McLean.

Clarke Griffith says that "Bobbie" Keefe formerly a Yankee, will be a favorite in Cincinnati after the young man gets under way as a pitcher.

"Johnny" Evers has everything figured out. He says, "The Cubs will win the championship without doubt or much trouble."

The quickest exit from a major league team is credited to Webb, a Texas recruit with Cincinnati. He practised ten minutes and was ticketed home.

For calling Colliflower, an umpire, a "common vegetable," "Ducky" Holmes has been suspended by the Southern league.

"Connie" Mack is not worrying about the long lead taken by the Tigers. At present the grip is giving Mack more attention.

The Big Leagues

National League results yesterday were: Boston 8, Cincinnati, 18; St. Louis, 8, Brooklyn, 3; Chicago 6, New York 3; Philadelphia 5, Pittsburg 9.

American League results were:—New York 5, Detroit 3; Cleveland 2, Boston 9; Washington 6, Chicago 5; Philadelphia 17, St. Louis 13.

Eastern League results were:—Newark 5, Toronto 6; Providence 3, Buffalo 6; Baltimore 7, Rochester 8; Jersey City 2, Montreal 3.

Count Matuschka-Grieffenklau convoked a conference of archeologists in his house at Winkel-on-the-Rhine, and it unanimously expressed the opinion that the count's is the oldest house, still occupied in Europe. It was formerly the dwelling of the Bishop of Mayence, Rabnus Maurus, who died there in 850.

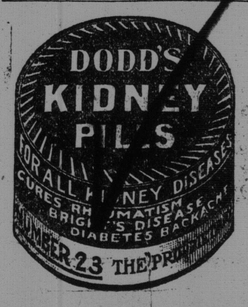

Hawker's Nerve and Stomach Tonic

The Great Invigorator

Try a course of this Wonderful Remedy, it will

Tone Up Your System
Restore Your Shattered Nerves
Restore Your Appetite

Price 50c per bottle, 3 bottles for $1.25. All Druggists. None genuine unless carton bears No. 1295

Manufactured Solely by
THE CANADIAN DRUG CO., Ltd
St. John, N. B.

AMUSEMENTS FOR OURSELVES AND OTHERS

NICKEL.

This afternoon and tonight the Nickel should attract large crowds for the show that is on the boards, is of exceptional merit, so claims the management. The Puritan Mixed Quartette, which has been attracting so many lovers of good music all week will discourse one of their very best programmes, including Annie Laurie in an entirely new form of harmony and a dainty novelty conception of the popular number, Under the Yum-Yum Tree. Miss Wallace will continue in her musical talk, The Piano Man, and the pictures will include the Vitagraph comedy, Davy Jones and His Wife, the Edison detective story, The Black Bordered Letter, and the Kalem society story Little Sister.

It will be good news to announce that the Puritan Quartette will remain one more week at the Nickel, opening again Monday in Barnby's loveliest writing Sweet and Low, (a fisher-mother's lullaby) and a rural flirting song, with dance, Sally. Those who know anything about music will put this down as a fine duet of numbers. Miss Wallace will have a new song and the special feature of the film part of the programme is to be The Shelling and Sinking of the Battleship Texas, now the San Marcos. This is an actual living photograph of that remarkable test in naval gunnery made a month ago by the U. S. government in which the big ship was sacrificed. The firing of monster guns, the terrible havoc on board the Texas and the thrilling scenes during the "peaceful" battle will be educative and exciting. Other pictures and the orchestra.

THE LYRIC

Adair and Dahn, premier slack wire artists, who were billed to appear at the Lyric Theatre on Monday, have found it necessary to postpone their engagement here until Thursday. This team worked for Barnum & Bailey circus for several years. Their place will be substituted by Dick Mansfield, Australian character comedian. Perhaps no other performer in Mr. Mansfield's line has achieved such fame for comedy singing, specialities and character impersonations as he has. He carries his own special scenery and is expected to prove one of the best single acts the Lyric management has promised to local theatregoers in some time. The films of the Monday's programme embraced a wide range of subjects.

The Mad Dailey Co., with their funny acrobatic novelty, will make their final appearance this evening. "Zulu Land," which shows, in its unfolding of an interesting story, a remarkable fire scene, will also receive its final presentation.

THE OPERA HOUSE

Last evening's performance of "Wildfire" at the Opera House ranks with the best that the Helen Grayce company has yet put on. This play which was made famous by Lilian Russell, deals with horse racing and is full of interest. The matinee bill today will be the "Cowboy and the Lady," and tonight the "Squaw Man" will close the engagement.

State of Ohio, City of Toledo, Lucas County. } ss.

Frank J. Cheney makes oath that he is senior partner of the firm of F. J. Cheney & Co., doing business in the city of Toledo, county and State aforesaid, and that said firm will pay the sum of ONE HUNDRED DOLLARS for each and every case of Catarrh that cannot be cured by the use of Hall's Catarrh Cure.

FRANK J. CHENEY.

Sworn to before me and subscribed in my presence, this 6th day of December, A.D. 1886.

(Seal). A. W. GLEASON, Notary Public.

Hall's Catarrh Cure is taken internally, and acts directly on the blood and mucous surfaces of the system. Send for testimonials free.

F. J. CHENEY & CO., Toledo, O.

Sold by all Druggists, 75c.

Take Hall's Family Pills for constipation

Johnston-Sweeney.

Yarmouth Light:—St. Ambrose Church was the scene of a pretty wedding on Tuesday morning, when Miss Josephine Sweeney, daughter of Hugh Sweeney of Sand Beach, was married to James R. Johnston, of Halifax, inspector of submarine bells. Rev. Father Young officiated. The happy couple left by D. A. R. train via St. John en route for Montreal, where they will reside.

THE HERPICIDE GIRL KNOWS

While shopping the most annoying thing for me is to have someone try to sell me something "just as good" when I ask for Newbro's Herpicide. To be sure there are not many druggists who do this, but what few there are should know that such a policy will destroy the customer's confidence. When they try it on me I never wait for the story, simply hunt a store where they will sell me what I want.

It is absurd for anyone to say that a preparation is good as Herpicide. I don't think they believe it themselves. Every druggist knows that there is but one genuine original dandruff germ destroyer and that is Newbro's Herpicide.

It keeps the head free from dandruff, prevents the hair from coming out and stops itching of the scalp.

Herpicide recalls a wonderful remedy which does just what you want and expect it to do.

One dollar size bottles are guaranteed. Sold by all druggists. Applications at good barber shops.

Send 10c. in postage for a sample to The Herpicide Co., Dept. R., Detroit, Mich.

E. Clinton Brown, Special Agent, Cor. Union and Waterloo streets.

Residents of Livermore Falls, Me., following the example of George Richards, are attaching spray pipes to the roofs of their houses as a guard against fire from flying cinders. These spray pipes are connected with the sill faucet, so that by simply opening a valve the roof is sprayed with water. By this method also the roof may be cooled off on a hot night.

DELIGHTFUL ICE CREAM

and other Up-to Date Soda Fountain Drinks. Try an Ice Cream Soda on your way to the train,

J. Benson Mahony

Depot Pharmacy, 24 Dock St. 'Phone 1774--21.

PARTNERSHIP NOTICE

NOTICE IS HEREBY GIVEN that the partnership between A. E. Ames, E. D. Fraser and H. R. Tudhope, carrying on business under the name of A. E. Ames & Co., has been dissolved by reason of the death of said E. D. Fraser. A new partnership has been formed by the undersigned under the name of A. E. Ames & Co. All debts due to and owing by the said late firm will be received and paid respectively by the new firm.

A. E. AMES,
H. R. TUDHOPE,
T. BRADSHAW.

Toronto, May 9th, 1911.

AMUSEMENTS

GOOD NEWS FOR THOSE WHO WILL ATTEND

The NICKEL ON MONDAY!

By The Very Best of Luck We Will Hold Over

PURITAN QUARTETTE ANOTHER WEEK

Exquisite Lullaby—"SWEET AND LOW"—Barnby
Flirting Novelty—"SALLY"—Popular Rural Ditty
A Clean, Cultured Singing Act Seldom Excelled

DRAMATIC PICTURES — Titles to be announced Monday's Papers

COMEDY PICTURES — Titles to be announced Monday's Papers

Thrilling Realistic Picture!

DESTRUCTION OF BATTLESHIP TEXAS
(Actual Test In Naval Gunnery!)

"Firing Aboard New Hampshire"
"Every Shot Distinctly Seen"
"Terrible Havoc of Heavy Guns"

Camera Records Every Shot
Smash! Crash! Wreck, Ruin!
A Wonderful Photograph!

A SPECIAL FILM THAT COSTS BIG EXTRA MONEY

ORCHESTRA AND MISS ELYSE WALLACE!

ZULU LAND. GREAT FIRE SCENE! GOOD STORY! By a Woman's flit Kalem War Story

Old Style Vaudeville Proves Most Refreshing!

MAD DAILEY & CO.,
KNOCKABOUT TRICK HOUSE COMEDY ACT!
With Funny Tumbling, Burlesque, Juggling, Etc.
Pleased large crowds yesterday.

Mon. Tues. Wed. LYRIC

The Great Wire Act of Adair & Dahn postponed till Thursday.

TODAY
The Australian Character Comedian
DICK MANSFIELD
One of the Best in His Line.

WATCH FOR THE GREAT HEALTH PICTURE

BOIL YOUR WATER!
Showing the germs that lurk in drinking water.

REX! Remember How Good the Last One Was?

A SOLAX! It's a Comedy and you know how funny they are!

A THANHOUSER! Never fails to please.

Solax Comedians "The Tramp's Strategy"
A good laugh with the road walkers.

Thanhouser Players "Dots and Dashes"
Clever story of how a girl saved her lover by means of wireless telegraphy.

UNIQUE

MISS LOIS WEBER, fasinating and charming, leading lady with the Rex Co., in "THE HEIRESS," a different comedy drama

MISS ALICE MacKENZIE, Cute love song, "TIT FOR TAT."

THE FALL OF TROY is coming soon.

GEM

Edison Drama of the Coal Mines "JIM, THE MULE-BOY"

Miss Allen—SOUVENIRS SATURDAY—Orchestra

Great Sport This! "BOB-SLEDDING" (Vitagraph)

WINSOR McKAY Cartoonist, and "LITTLE NEMO" (Vitagraph)

Lubin Western Story—"ROMANCE ON LAZY K."

UNIQUE

THE FALL OF TROY Next Week

This Great Feature is expected to be presented on or near next Thursday for three days. Watch This Space.

LONDON MADE BRIAR PIPES

HBB Special

For sale by all dealers. Our latest booklet "THE HISTORY OF THE PIPE" and catalogue of shapes FREE ON REQUEST. THE HEWER BOBB LTD. TORONTO

BICYCLES

BICYCLE MOTORS
BICYCLE MUNSON
at Cut Prices 349 Yonge St.
Send for Cut Price Catalogue. TORONTO

OPERA HOUSE

Helen Grayce

And her remarkable gathering of players, including

Lawrence Brooke

Matinee Today.
The Cowboy and the Lady
Tonight.
The Squaw Man
(Curtain will rise at 8 o'clock)

Prices: Matinees, 10 and 25c.; Friday Matinee, 25c. to all; evenings, 15, 25, 35 and 50c.

OPERA HOUSE
3 Nights and 1 Matinee, Commencing Tuesday May 16.
Matinee Wednesday

THE HARRY N. FARREN CO.
Present the Comic Opera Comedian
MR. TOBY LYONS
In the up-to-date Musical Comedy
"WHAT WRIGHT LEFT"
A Company of Comedians, Singers Dancers.
20 Song Numbers, Novel Dances, Elaborate Costumes.
A BIG BEAUTY CHORUS

Prices for this engagement: Evening, 15, 25, 35, 50, 75c.; Matinee, 25 cents to all.

Seats now on sale.