You must be Frock-Coated.

It's the Beau Brummell of Coat-dom—has hob-nobbed with those high and mighty in state, professional and social life.

Long—sweeping—graceful—courtly. When you go out to meet Miss Society in the afternoon, you must be Frock-coated, of course. In fact, its the proper caper for any pilgrimage into the Social land, before the Sun shuts up shop—such as afternoon calls, weddings and teas.

"Semi-ready" Frock Coat and vest, $20 and $25. The peer of highest-grade "custom made."

Worsted trousers to complete the outfit —$3.50. $5, $7 and $8.

Finished to order in two hours' time

Semi-Ready

22 King Street, W. Toronto, Ont.

46 James St., N. - - - Hamilton.
23 Sandwich St. - - - Windsor.
Queen St. - - Sault Ste. Marie.
146 Dundas St. - - - - London.
Downie St. - - - - - Stratford.
King St. - - - - - - Brockville.

New York and 15 Canadian Cities.

THRU THE EYES OF A VISITOR

Hon. Thomas R. Buckner of St. Louis, Mo., Glad to See Canada Prosper.

PEACE WILL LARGELY BENEFIT US

A False Idea of American Hostility to Things English Conveyed By Activity of Irish Politicians.

Hon. Thomas R. Buckner of St. Louis, Mo., with a party of American tourists arrived at the Queen's Hotel yesterday. Mr. Buckner is a member of the Missouri legislature and one of the prominent Democratic politicians of the West, who has supported Hon. William Jennings Bryan in his silver theory. Mr. Buchner talked interestingly of Toronto affairs with friends at the hotel in the evening.

"The peace in South Africa and other incidents of the war there I conceive to mean more for Canada than for the people of any other part of the British empire. This is, in a large measure, due to the character of the troops Canada sent to South Africa, and their luck in being present at vital engagements. Then, too, the spirit manifested by the colonials as a whole has tended to unite all the people living under the Union Jack. As an evidence of this spirit, witness the powerful combination of English capital to fight the American Ship Combine. This will immeasurably benefit Canada as a whole, and Toronto in particular. The extraordinary number of people from the States now passing into Western Canada portends much good for the commercial and industrial prosperity of our neighbors, and Toronto being the great Western metropolis of the Dominion, will reap the first fruits of territorial development.

"Personally, I am glad to see Canada prosper. Her prosperity means prosperity for the States. The real feeling among the masses of the States is one of extreme kindness toward Canada and the great empire of which she is a part. A false idea of hostility to things English in the States is conveyed by the activity of the Irish politicians there. The Irishman, you know, becomes a political factor in the States the moment he lands, but the Englishman or Canadian may live in the States for years, but he never attempts to become the force in politics that the Irishman does. That gives the Irishman an appearance of influence which he does not really possess."

Cucumbers and melons are "forbidden fruit" to many persons so constituted that the least indulgence is followed by attacks of cholera, dysentery, griping, etc. These persons are not aware that they can indulge to their heart's content if they have on hand a bottle of Dr. J. D. Kellogg's Dysentery Cordial, a medicine that will give immediate relief, and is a sure cure for all summer complaints.

The honesty of the material and workmanship in Grandas Cigars is best shown by the challenge made by the manufacturers, who offered $500 to anyone who, by smoking, could distinguish between Grandas and high-grade imported cigars.

VON BUELOW'S INSULT TO POLES

His Statement to a French Interviewer Raises a Storm.

Berlin, June 8.—The love of Count von Bulow, the Imperial Chancellor, of saying a good thing has more than once run away with his discretion. He has now raised a storm among the Kaiser's Polish subjects by speaking to a French interviewer on the subject of a bill for buying out the Polish landowners.

He said the German policy must be resolutely national. He added: "If in this park I were to put ten hares and five rabbits next year I should have fifteen hares and a hundred rabbits. It is against such a phenomenon that we intend to defend in Poland the national unity."

This is considered equivalent to an assertion that the Poles are an inferior people who multiply rapidly, and therefore must be kept down. The effect of this elaborate insult can easily be imagined.

Sing for It.

Your bird will sing for Patent Bird Bread, which is found in every packet of COTTAM SEED. It is a safe preventive of disease, and is singularly effective in restoring birds to health and song. Beware of injurious imitations. Be sure "BART COTTAM CO., LONDON," is on label. Contents, put up under six patents, sell separately: Bird Bread, 10c; Perch Holder (containing Bird Bread), 5c; Seed, 10c; with 1-lb. packets Cottam Seed, this 25c worth is sold for 10c. Three times the value of any other bird food. Sold everywhere. Read Cottam's Bird Book (96 pages, illustrated), price 25c. To users of Cottam Seed, a copy with rusty stitching will be sent, postpaid, for 12c.

Big Crowd Go to Hamilton.

The G.T.R. Special, bound to Hamilton races, left Toronto at 1.30 o'clock p.m. on Saturday with 12 coaches, and carrying over 700 passengers. The Grand Trunk will run a fast special to Fort Erie Race Track on Canadian Derby Day, June 10, leaving Toronto 11.45 o'clock a.m., and returning immediately after the last race. Fare for round trip, $3.90.

IT LAYS A STILLING HAND ON PAIN.—For pains in the joints and limbs and for rheumatic pains, neuralgia and lumbago, Dr. Thomas' Eclectric Oil is without a peer. Well rubbed in, the skin absorbs it, and it quickly and permanently relieves the affected part. Its value lies in its magic property of removing pain from the body, and for that good quality it is unequalled.

Canadian Derby Day at Fort Erie.

On June 10, the Grand Trunk Railway will run a fast special train to Fort Erie Race Track, leaving Toronto 11.45 o'clock a.m.; Hamilton, 12.40 o'clock p.m.; St. Catharines, 1.20 o'clock p.m. Arriving 2.20 o'clock p.m. Fare for the round trip, $2.90, good for return until June 11. Tickets at City Ticket Office, N. W. Cor. King and Yonge-streets.

Lifebuoy Soap—disinfectant—is strongly recommended by the medical profession as a safeguard against infectious diseases. 22

Syrian of Brockville Held.

Ogdensburg, N.Y., June 7.—David Korry, a Syrian, of Brockville, Ont., was to-day held for the United States Grand Jury for violation of the immigration law. He is charged with having smuggled four Syrians across the river and sending them on foot 15 miles to Hammond, where they boarded a train for the west.

A Pure, Wholesome and Well Matured Spirit.

Especially suitable to those who do not like strong whisky.

Being light and easily assimilable, it is highly recommended by physicians, to persons of sedentary habits, weak digestion, bilious temperament or troubled with disease of the urinary organs or bladder.

Mixed with Soda it makes a very refreshing and invigorating beverage.

DISTILLED, BOTTLED AND GUARANTEED BY BOIVIN, WILSON & CO., MONTREAL.

THE NEW FRENCH CABINET

The Most Radical and Anti-Clerical One the Republic Has Seen Since 1895.

PREMIER A COOL-HEADED MAN OF 67

The Council of State Will Make Its Bow to the Chamber on Tuesday.

Paris, June 8.—The new ministry to succeed that of M. Waldeck-Rousseau is now definitely formed, and is a solid, homogeneous impersonation of the radical Republican majority of the new Chamber. The presence in the cabinet of M. Delcasse insures the continuation of the sound, practical foreign policy pursued by the Minister of Foreign Affairs, who has held office since Nov. 1, 1898, when he succeeded Gabriel Hanotaux. The retention of Gen. Andre shows that the new government means to make the army an out and out Democratic-Republican institution, free from the privileges of caste or religion. One of the most important features of the new cabinet is the acceptance by M. Valle, Senator of the Marne, of the portfolio of justice. Senator Valle, it will be recollected, was the chairman of the famous Committee of Investigation into the Panama scandal, and he to-day is foremost in demanding a rigid investigation to unearth the alleged official accomplices in the Humbert-Crawford affair. In fact, it is understood that M. Valle made such an investigation an absolute condition of his taking office, and his becoming Minister of Justice is regarded as the first step toward the drastic sifting and purification of the French judiciary.

Platform of Cabinet.

Roughly speaking, the platform of the new cabinet may be summarized as follows: Financial economy, thoro and severe execution of the law of associations, the repeal of the Falloux law so favorable to the teaching religious orders, the State purchase of railroads, military service for two years, and fiscal reform, probably including an income tax. The opponents of the cabinet, including not only the Nationalists and Reactionaires, but also the moderate Conservative organs like The Journal des Debats and The Figaro, accuse it of being a ministry of combat instead of a ministry of appeasement, as they declare the country had a right to expect after President Loubet's Dunkirk speech. The new cabinet is probably the most radical and most anti-clerical one since the dreaded radical ministry of Leon Bourgeois, which caused such loud commotion during its brief existence in 1895, and in which M. Combes occupied the post of Minister of Public Instruction, but the experience during the Third Republic shows that the theory that a radical ministry is a dangerous one must be denounced.

Who Combes is.

The new Premier, Justin Louis Emile Combes, a doctor of medicine, a doctor of letters, a Senator of the Department Charente Inferieure, often vice-president of the Senate, and for a year leader of the Senatorial group of the Democratic Left, or the Radical Republicans, is a cool, clear-headed, practical man, endowed with a vast store o' common sense, who will complete his sixty-seventh year next September. He is an early riser and an indefatigable worker. He is very active, and a little over 5 feet 3 inches in height, being, with the exception of M. Thiers, the shortest public man of prominence who has held office during the Third Republic. He received his early instruction in the Roman Catholic seminary of Albi. He has been a schoolmaster, and is a foremost authority in all matters of education. He is a frequent contributor to The Revue Contemporaine, in which he has written scholarly articles about Virgil, about Kant's metaphysics, about the philosophy of Saint Augustine, and about Saint Simonism. M. Combes has a good share of the old Jacobin spirit of the French Revolution, tempered by practical ideas of modern requirements, and he is a warm personal friend of President Loubet.

Such is the cabinet which will make its bow to the chamber on Tuesday, and as new legislatures in France are famous for upsetting new ministries interesting and picturesque events are expected.

Along the Waterfront.

All the steamers did a good business on Saturday, carrying pleasure seekers and excursionists. The fine weather attracted the people to the water front, many of whom went to Hanlan's Point to see the attractions and to Island Park, where numerous baseball matches were held. A large number took in the excursion to Charlotte on the steamer Toronto, which was the first Saturday to Monday excursion run by this steamer. Among the many who went to Oakville on the White Star were several baseball teams, and big crowds also went up to Hamilton on the Macassa, which made two trips during the day. The Lakeside, to St. Catharines, and Chicora and Corona to the Falls, were also large patronized.

Thousands of people visited Hanlan's Point yesterday, where two first-class sacred concerts were rendered by the Q.O.R. Band, under the direction of Bandmaster Timpson.

"Bob" Durrant, steward of the steamer Persia, is in St. Michael's Hospital, suffering from injuries to his head and arm, caused by a fall while the boat was at St. Catharines last Tuesday. He is progressing favorably.

Local agents of the R. & O. Line are busy booking tourists for Montreal, Quebec and the Saguenay.

Two Plays By the Stock Company.

The Aubrey Stock Company, acknowledged by critics to be away above the average company playing popular prices, commence the second week of their summer engagement at the Toronto Opera House with a matinee this afternoon. During the week two plays will be presented, "Devil's Island," a drama founded on the Dreyfus case, and "Lost in New York," an interesting story of life in the American metropolis. "Devil's Island" will be presented on Monday, Tuesday and Wednesday evenings and Monday and Tuesday matinees, and "Lost in New York" the balance of the week. The company has a large repertoire, and the members are thoroly conversant with the various roles. Besides, the plays are staged with special scenery, something that has never before been given by a stock company in this city

J. F. Ellis' Silver Wedding.

On Saturday last a most pleasing incident occurred at the office of the Barber & Ellis Co., Limited, on Bay-street. The members of the office and factory staff learned that it was the 25th anniversary of Mr. J. F. Ellis' wedding day, and Mr. Toole, who has been in the employ of this firm for upwards of 25 years, on behalf of the staff, presented Mr. Ellis with a beautiful silver entree dish and large bouquet of red roses. Mr. Ellis, to whom the gift came as a genuine surprise, made an appropriate reply. Such incidents show the good feeling that exists between the head of the firm and employes.

Spoke at Clifton Springs.

Clifton Springs, N.Y., June 8.—Rev. Frederick Anderson, traveling secretary of the Student Volunteer Movement of Ontario, spoke before the Missionary Union to-day.

William Malcolm Dies.

Woodstock, June 8.—William Malcolm, president of the Reform Association of Oxford, died suddenly Friday night, of heart disease.

WORK OF YOUTHFUL HANDS

Exhibition of Drawings Under the Auspices of Central League of School Art

OPENS TO-NIGHT IN GRANITE RINK

Handsome Pictures Which Do Credit to the City Schools—Loaned Paintings on View.

A splendid opportunity will be given the public all this week to see the drawing and art work that is carried on in Toronto's Public schools. The best specimens of the work from all the schools have been collected and will be on exhibition in the Granite Rink, Church-street, where they have been arranged by the Central League of School Art. The rink is being prettily decorated for the exhibition, under the direction of Inspector Hughes, president; Miss A. F. Sims, secretary, and other members of the league. On either side are the freehand drawings of the pupils, neatly arranged on large frames. Commencing with the work of the Junior I book pupils, the spectator can witness the progress of the drawing until the Senior V. Book class is reached. In the first class the work consists of pencil drawings of toys, plants and various other things, and, taking into consideration that the artists' ages range from 6 to 7 years, the work is remarkably well finished. In the next class the scholars have drawn pictures of animals and views seen from the school windows. Features of the work are the pose drawings and sketches of buildings, including the Foresters' Temple and City Hall. A portion of the exhibit from the Junior II. Book classes are the natural drawings, on which calendars have been placed, some of which are artistically gotten up. In the next book the youthful artists have sketched the background and then placed on the picture original drawings of animals. The design work in the Junior III. classes is exceptionally well done, and in the next class are to be seen well-executed pictures of vases, etc., and pretty book covers. The surface designs in the Junior IV. classes are cleverly executed, and the coloring is put on in an artistic manner. The exhibit from the Junior IV. classes is an innovation in the work. The scholar has taken the original picture and made a composition on it. There are also neat designs of Japanese lanterns, trees, ferns and flowers done in pencil and charcoal, and a number of designs which any wall-paper manufacturer would be proud to exhibit. In the next classes there is shown a decided improvement in the work, many sketches being remarkably true to nature. Miss Semple, the drawing teacher, is loud in her praise of the work. Altho the art work has only been in operation for the past two years, the scholars have taken to it with great earnestness, and in so doing are cultivating a taste for beauty. The beautiful collection of pictures, including military, landscape, architectural, historical, coast and other views, in possession of the league, will also be on exhibition, and, in addition, there will be exhibits of pictures from several of Toronto's big picture establishments. A Japanese tea camp will be situated in the rink, where refreshments will be dispensed by the kindergarten teachers.

The exhibition will be opened tonight. Addresses will be delivered by Hon. G. W. Ross, Hon. Richard Harcourt, S. Alfred Jones, chairman of the School Board, and others. A musical program will be rendered by Charles Clark, baritone, and Clarence Glass, boy soprano. There will also be fancy dancing, choruses and physical exercises by the children. Every afternoon and evening there will be a change of program given by the scholars. The entrance to the rink will be from Cawthra-place, which runs from Jarvis just north from Wellesley.

An idea of the rapid sale of the tickets may be had from the fact that Park school scholars have disposed of 1600 adult and 1200 children's tickets.

ELOPED WITH HORSE AND RIG.

Three Boys Have a Good Time for a Few Minutes.

While Dr. J. G. Caven of 29 Carlton-street was visiting a patient on West Gerrard-street on Sunday afternoon, three youngsters came along and took his horse and carriage. They wanted to see the ruins in the Allan Gardens, and decided to drive there in style. The doctor soon missed his conveyance, and went out on a hunt. The boys, in the meantime, went to the Gardens, and drove back along Carlton-street. They were coming down Yonge-street when the doctor spied them. He stopped the horse, and, as he climbed into the rig, two of the boys jumped out, and started on the run. The other boy, Roy Clegg, had the lines, and was badly scared. He was taken to Policeman McKee, but Dr. Caven, at the request of the lad's sister, declined to prosecute. The lads who got away were Johnny Romanelli and Wesley Clegg, a brother of Roy. They all live on Gerrard-street.

MORGAN IS BREAKING DOWN

Doctor Has Ordered Him to Take Complete Rest.

Venice, June 7.—A correspondent met J. P. Morgan on the latter's arrival here, but when he attempted to speak with him one of his party intervened abruptly, saying:

"Mr. Morgan can see no one on business of any kind. He has been ordered to take complete rest from brain work. He has not come here for any business purpose, but solely for a vacation."

Mr. Morgan looked unwell. He wore an overcoat, altho the weather was hot, and went straight aboard his steam yacht Corsair in a launch which was awaiting him at the railway station steps.

The correspondent afterwards spoke to an official here who alone has knowledge of Mr. Morgan's condition and plans, and who said:

"Mr. Morgan has gone for a fortnight's cruise to Athens, because he is almost worn out from the strain. He is not broken down, but his condition gives cause for anxiety. He is doing no business. All letter will be held him here until he returns from Athens. If the heat proves too great he may return immediately. Otherwise his plan is to arrive here about the middle of June and go to London for the coronation.

"He is in a highly nervous condition and has placed himself unreservedly in the hands of a doctor. He saw no one here except Col. Thompson of the steam yacht Torfrida, whom he went to thank last evening for giving him his pilot. United States Consul Johnson sent a gondola with the more famous Venetian singers to serenade him when he was aboard Mr. Thompson's yacht, but word was sent that Mr. Morgan felt so exhausted that he could not enjoy the music and needed absolute quiet.

"His object is to get away from everybody. He will cruise along the Dalmatian coast and go thence to the Piraeus.

"He saw no one here on business."

Be sure and have The Toronto Sunday World sent when on your holidays. Only 20 cents per month.

SUBSCRIPTION LISTS WILL OPEN JUNE 10th AND CLOSE ON JUNE 12th

BANK OF MONTREAL

Offers for Subscription at 102½% and Accrued Interest From 1st June for Both Bonds and Stock

$1,000,000

First Mortgage 6 Per Cent. Thirty-year Coupon Bonds of $1,000 each, maturing 1st June, 1932.

$1,600,000

7 Per Cent. Cumulative Preferred Stock, Shares $100 Each, of the

Ogilvie Flour Mills Company, Limited.

Bonds optional at 115 and interest on and after 1st June, 1912. Bonds domiciled at the Royal Trust Company. Interest payable half-yearly at Bank of Montreal, Montreal.

Coupons 1st June and December.
Dividends 1st March and September.

CAPITALIZATION:

Common Stock	$1,250,000
7 Per Cent. Cumulative Preferred Stock	2,000,000
Present Issue $1,600,000	
Held in Treasury for future requirements 400,000	
Bonded Debt (present issue)	$1,000,000

TRUSTEES FOR BONDHOLDERS:

THE ROYAL TRUST CO., Montreal.

Prospectus, with full particulars and Forms necessary for application, may be obtained from the ROYAL TRUST COMPANY and from the Branches of the BANK OF MONTREAL and ROYAL BANK OF CANADA.

DEATH OF MRS. WILKIE.

Fatal Termination of an Accident on Victoria Day.

Mrs. Nellie Wilkie, widow of the late Robert Grant Wilkie, died on Saturday, at the residence of Frank Yeigh, 697 Spadina-avenue, from the effects of injuries sustained by being thrown out of a carriage, which was struck by a trolley on May 24. Deceased was well known in many circles, having held at one time the position of secretary of the High Park Golf Club. She was an officer of the Highlands Golf Club, honorary member of the Toronto Whist Club, and also interested in the Woman's Art League, Women's Council and Women's Historical Society. The remains will be taken to London for interment this morning.

Till Next Saturday.

Niagara Falls, June 7.—The four housebreakers were to-day remanded till next Saturday by the magistrate.

FISHING FLEET IN A GALE.

Damage Wrought By Storm on the Grand Banks.

St. John's, Nfld., June 7.—News of the work of the northeast gale which has prevailed along the coastline of Newfoundland since yesterday continues to arrive. In scores of harbors the storm has destroyed fishing property, and many vessels have been damaged. Other vessels have been driven to sea, and fears are entertained for their safety. The tide here yesterday was the highest known in seventeen years.

It is feared that many disasters have occurred on the Grand Banks. The storm is still raging.

Coronation Telephones.

London, June 8.—All the houses that are being loaned to or hired by the King for coronation guests are being connected with Buckingham Palace by telephone, for convenience in making appointments and ordering carriages.

It Will Cure You.

My Electric Belt has restored health and strength to thousands of nervous, debilitated and pain-worn men and women.

Give me a man broken down from excesses, dissipation, hard work or worry, from any cause which has sapped his vitality. Let him follow my advice for three months and I will make him as vigorous in every respect as any man of his age. I will not promise to make a Hercules of a man who was never intended by nature to be strong and sturdy. Even that man I can make better than he is; but the man who has been strong and lost his strength I can make as good as he ever was. I can give back to any man what he has lost by abuse of the laws of nature.

A man who is nervous, whose brain and body are weak, who sleeps badly, awakes more tired than when he went to bed, who is easily discouraged, inclined to brood over imaginary troubles, who has lost ambition and energy to tackle hard problems, lacks the animal electricity which the Dr. McLaughlin Electric Belt supplies.

The whole force of vitality in your body is dependent upon your animal electricity. When you lose that by draining the system in any manner my Belt will replace it, and will cure you.

Geo. W. Hawley, Dorland, Ont., says:

I have used your Belt for one month and my back and kidneys do not give me any trouble any more. I feel a good deal better otherwise, too. I can only say, as others have said who have been cured, "It has no equal."

Letters like that speak for the good my Belt is doing. My Belt has a wonderful influence upon tired, weak nerves. It braces and invigorates them. and stirs a great force of energy in every man and woman.

Mrs. John Morrison, Kincardine, Ont., writes:

For one year I was a sufferer from rheumatism, and had constantly to use a cane to assist me. After using the Belt I have discarded the cane. I would not part with my Belt now for anything, and highly recommend it.

They come every day from everywhere, I have the gratitude of thousands of people who have been cured by my Electric Belt after the failure of the best physicians in the country. Those are the grateful people who are shouting its praise to-day. The confidence I have in the wonderful curative power of my Belt allows me to offer any man or woman who can offer me reasonable security the use of the Belt at my risk and they can

PAY WHEN CURED

CAUTION—Beware of those concerns offering cheap imitations. The best is none to good when you want a cure. There are cheap worthless articles on the market to-day which do not possess any more Electricity than a piece of string tied around your body. Their only merits (if they possess any) are to burn the body. My Cushion Electrodes are my exclusive invention and cannot be imitated.

BEWARE of concerns offering you Electric Belts free—this is only a trick. Common sense should tell you that no firm are giving them goods away.

FREE BOOK Every man who admires the perfection of physical strength should read my beautifully illustrated book. It tells how strength is lost and how I restore it with my Electric Belt. I will send this book, closely sealed, free upon request if you will send this ad. If you are not the man you should be, write to-day.

DR. M. O McLAUGHLIN, 130 Yonge St., Toronto, Ont.

Office Hours—9 a.m. to 6 p.m. Wed. & Sat. to 8.30 p.m.

ASK FOR Labatt's (LONDON)

An ale free from the faults of Lager and heavier brands of Ale and having the virtues of a pure beverage

The Gee Electrical Engineering Co., Limited

11 COLBORNE STREET,

Phone Main 3319. TORONTO.

Manufacturers of dynamos, motors and all electrical appliances.
Manufacturers of the Gould Storage Battery.
Manufacturers of Arc Lamps. Supplies of every description.
We manufacture every kind of electrical apparatus.
We place our machine before the public as being the machine.
We will test it before you purchase same. We give highest guarantee.
Can be seen in construction at our factory, 11 Colborne Street.
We do wiring of every description and warrant you best material and workmanship; standard insulation test taken on any work.
We carry a most unique outfit for testing.
We carry fitting of every description. We consult on all electrical work. Repairing a specialty.
MOTTO—Good Materials, Good Men, Fair Pay. 136

Your Bump of Cleanliness

Will doubtless cause you to interest yourself in these few statements about HUDSON'S DRY SOAP.

Soap of some kind is a necessity, consequently you have got to have it.

There are as many soaps as there are flies on a summer day, and of course they are all "the best."

It's both amusing and confusing to read all that is said about soap. You would think all that was necessary with some soaps was to place them in a room, close the door and return in ten minutes to find all the work done, the floor scrubbed and the dinner on the table.

The way to find "the best" soap is to give them all an honest, fair trial; the one that gives you the best results with the least amount of labor is the one you will use.

HUDSON'S DRY SOAP is an all soap soap. It rests its sixty years' record upon intrinsic merit and truth-telling.

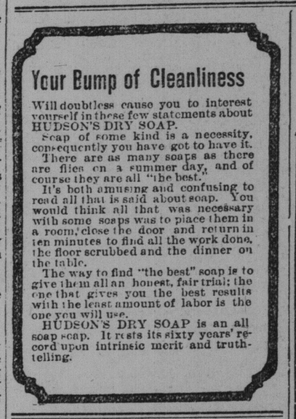

Absolute Purity..

and thorough ageing, both in wood and bottle, are secrets of success of the famous Ales brewed from the finest malt and hops only by

Toronto Brewing Co. Simcoe St. Toronto

The MARSHALL SANITARY MATTRESS

Made of hair and 1000 Steel Springs "PERFECT COMFORT."

Marshall Sanitary Mattress Co., 77 York St., Toronto. 6136

Sold by Rice Lewis & Son, Limited; F. C. Burroughes & Co., Queen St. W.

"About Heating!"

is the title of a short, commonsense treatise on this subject, which we have just issued and which we desire to place in the hands of everyone interested.

It is brim full of information and advice, and no householder should be without it.

If you send us a card, saying that you are interested, we shall mail you a copy immediately—free of charge.

CLARE BROS. & CO., PRESTON, ONT.

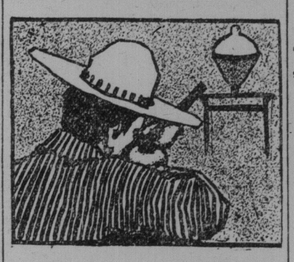

AT THE TOP.

We aim to keep our trade, and if pure ice counts for anything ours will always be the place for careful buyers. 'Phone 3843.

CANADA ICE CO.

VIEWS OF NATAL'S PREMIER.

London, June 8.—Indian princes, colonial premiers and other royal guests are constantly arriving for the coronation. Sir Albert Hime, the soldierlike Premier of Natal, reached the Hotel Cecil yesterday, and was disposed to be argumentative respecting the terms of peace, altho heartily rejoicing over the close of hostilities. The language of the compromise was regarded by him as a debatable point.

Dr. Webb Resigns.

New York, June 8.—The Herald says: Officials of the Cramp Steel Company, Limited, of Canada, yesterday confirmed the report that the resignation of Dr. W. Seward Webb, as a director, had been tendered and accepted. His retirement, it was said, had been deemed advisable in view of the collapse of the Webb-Meyer syndicate, May 2 last, which resulted in the failure of three Stock Exchange houses and the loss of millions of dollars by banks and investors. It was denied, however, that the resignation was demanded.

How Morgan Spends His Money.

London, June 7.—The Exchange Telegraph understands that the price paid by J. Picepont Morgan for the famous Consul Gutman's collection of antique silver and bronzes, in Berlin, is £100,000 ($500,000).

TO ISLAND RESIDENTS GAS FOR COOKING AND LIGHTING

Now is the time to get your houses piped. Send us card or Phone 565 and we will attend to your order.

THE K. & F. CO., 111 King St. West. 136

NEW TELEPHONE DIRECTORY

The Bell Telephone Company of Canada, Limited, is about to issue a new Subscribers' Directory for the

CITY OF TORONTO

Orders for new connections, changes of equipment, changes of name or address should be handed in before June 15th to insure insertion in this book.

K. J. DUNSTAN, Local Manager.

135 Toronto, May 31st, 1902.

Why not have it in your home or place of business?

The best ought'n't to be too good for you. Costs no more than gloomy illuminants. Shall we send a representative?

THE TORONTO ELECTRIC LIGHT CO., Limited
Office and Showrooms, Esplanade Street East.

BIG G. CURES in 1 to 5 days. Guaranteed not to stricture. Prevents Contagion. THE EVANS CHEMICAL CO. CINCINNATI, O. U. S. A.

CURE YOURSELF

Use Big G for unnatural discharges, inflammations, irritations or ulcerations of mucous membranes. Painless, and not astringent or poisonous.

Sold by Druggists, for $1.00, or 3 bottles, $2.75. Circular sent on request.

BLOOD POISON

Have You Sore Throat, Pimples, Copper-Colored Spots, Aches, Old Sores, Ulcers, in the Mouth, Hair Falling? Write for proofs of permanent cures of worst cases of Syphilitic blood poison in 15 to 35 days. Capital $500,000. 100-page book FREE. No branch offices.

COOK REMEDY CO., 334 MASONIC TEMPLE, Chicago, Ill.