Clarence Chips.

Fruit pickers are busy in our pretty village. A full crop is reported.

Mrs. Albert Marshall visited the exhibition in Halifax last week.

Mrs. Jeremiah Bancroft, from Summerville, Hants county, is visiting the home of her childhood once more.

Mrs. Edward White and son Wallace have revisited their former home here. They now reside in Fells, Mass.

Miss Susie Williams, of Malden, Mass., has been visiting at Mrs. B. Fisk's and Mrs. Fred N. Banks'.

Mr. and Mrs. David MacPherson, of Brookfield, Queens county, spent last week with their daughter, Mrs. B. Fisk.

Mrs. S. N. Jackson entertained her Sunday school at her home on Saturday afternoon. A very pleasant time was spent.

The air is all-a-tremble with the chiming of the wedding bells, and there are still more peals to come in the near future.

Mrs. H. H. Banks, of Halifax, returned on Monday last, and Miss Dessie Banks, our teacher in Central Clarence, accompanied her and spent the week visiting the exhibition.

A very interesting lecture was given in our church on Thursday evening, by the Rev. G. J. Basmajian, from Armenia. His description of the country of his birth was very graphic and clear and was aided by the costumes shown. Mrs. Basmajian read a paper on the "Women of Turkey" which showed us the difference very clearly. Little Eddie sang with sweetness, and accompanied Mr. Basmajian on the violin with much skill. The audience realized the difficulty with which a foreigner is met when he attempts to learn the English language.

Lawrencetown.

Miss Carrie Daniels is teaching at West Paradise.

Miss Etta C. Durling is clerking at W. E. Palfrey's.

J. A. Clarke, of Karsdale, spent Sunday in town.

John Hall, Esq., is building a tenement house.

Mr. Fred Bezanson is home from the States for a short time.

Apple gathering is in progress and fair crops are reported.

Dr. L. Saunders left on the 2nd for Baltimore, M. D.

Miss F. A. Stevens, who has been in Halifax for a month, is at home.

The V. C. Band festival on the 10th promises to be one of the big affairs.

Mr. and Mrs. John Morrison spent Sunday in town, with Mrs. M's parents.

Quite a number from here attended the exhibition at Halifax last week.

Miss Elenor Stevens has been elected W. P. in Nelson Division for this quarter.

W. E. Palfrey has been down in the eastern part of the province the past week.

Mr. Chas. A. Prince, of Lynn, Mass., is here paying his parents and relatives a visit.

Miss May Oakes is again at her post at Mrs. Wheelock's, after a few weeks vacation.

Mr. J. W. Whitman lost his valuable mare last Monday morning. Cause of death unknown.

Dr. J. B. Hall, Mrs. S. B. Hall, and Miss Etta Wheelock are among the number who have returned from Boston this week.

Report says Mr. Isaac Durling has sold his west farm to Mr. Z. Durling; also Mr. Murray Elliott has disposed of his.

Spa Springs Chips.

Dea. T. H. Marshall, Mr. P. Marshall and Capt. A. Dodge, who visited the Exhibition last week, returned home on Saturday.

Mrs. A. Kidder, of Worcester, Mass., after a pleasant visit with her relatives and friends, left for her home to-day.

Mrs. E. West, of Caledonia, Ill., who has been visiting her many relatives and friends in this place and elsewhere, returned to her home on Friday last.

Rev. F. M. Young, of Bridgetown, preached us a fine sermon on Sunday afternoon. He exchanged pulpits with Pastor Locke. A goodly number were present.

Mr. George Balser, past master of Ionic Lodge, Middleton, met with quite a serious accident a few days ago. He was standing on a ladder, picking apples, when the ladder slipped, causing him to fall some thirty feet. He bled profusely and it was feared he was hurt internally. Dr. Sponagle was called, and we are glad to announce that he is convalescing.

While Mrs. J. G. Reagh, accompanied by her friends Mrs. White and Mrs. Bell, of St. John, were driving down the North Hill (so called), their horse stumbled and fell, throwing them from the carriage. Mrs. White was seriously injured, while Mrs. Bell and Mrs. Reagh escaped with some hard bruises. Dr. Andrews was quickly at the scene, and is in attendance at the Spa Spring House, where they are staying.

Lower Granville.

W. K. Croscup, of Lynn, Mass., is here disposing of the old homestead to Mr. Alfred Young, of Granville Ferry, who has removed his family on the same.

One of those occurrences which confirm the uncertain course of true love happened in the lower part of this district a few days ago,—a young Englishman named Josiah Tabener, 21 years old, marrying a widow lady, Mrs. Mary Ellis, aged 74 years.

Your correspondent, in company with Mr. David Foster, paid a visit to W. C. Woodworth & Son's canning establishment at Delap's Cove on Wednesday, and found the enterprising proprietors running things at full blast. They make a specialty of smoking and canning those delicious finnan haddies, and the "Peerless" brand which they put up is a most toothsome dish. Six hands are employed in the factory, and if sufficient fish could be procured the number would be increased, as this firm has established a fame for honest dealing and they receive more orders than they can fill.

Hampton.

Death has again visited us and claimed Lavenia, daughter of Capt. Joseph Mitchel. The funeral, which took place on Wednesday morning, was attended by the Rev. H. Achilles.

Mrs. Fletcher Brooks has returned to her home in Peabody, Mass.; Mrs. Isaiah Brown is visiting her friends in Mass.; Mrs. Carrie Preston, of Lynn, is visiting her mother, Mrs. Stephen Phinney.

On Sabbath last our Sunday-school held a very interesting concert, under the management of our superintendent. Great praise is due to our school teacher for her energy in getting her scholars to work so nobly.

On Sabbath last our pulpit was occupied by Rev. K. H. Basmajian. He preached an excellent sermon from the words, "Go ye and preach the word to all nations." On Tuesday evening he gave a lecture on the custom of the people in the East, and Mrs. Basmajian spoke on habits of women in Turkey, while the boy, Eddie, sang in different languages, all of which were very interesting.

Parker's Cove.

A hog belonging to Mr. Reed Blair was found dead in his pen one morning last week.

The Reform Baptists are still with us. They administered the ordinance of baptism on Sunday last.

The Adventist conference, to be held at Litchfield, begins on Thursday, Oct. 4th. We understand a number from this place will attend.

The Misses Lillie Blair and Millie Hudson, who have been visiting friends at Litchfield for a short time, have returned home, having had a very enjoyable visit.

Our Baptist pastor, A. H. C. Morse (lic.), who has been laboring with us for the past four months, preached his farewell sermon on Sunday evening, Sept. 23rd. We regret very much his departure, and wish Bro. Morse every success in future. We also trust his place in this field may soon be supplied.

Mt. Hanley.

Mrs. Andrew S. Canty and baby, after spending a very pleasant vacation here, left for Reading, Mass., last Saturday.

Mrs. Arthur Barteaux, one of our most estimable residents, left for the "Hub" last Saturday, for the purpose of visiting her daughter, Mrs. B. Moore, Greenwood.

Mrs. Mary Clattenburg and her two sons, Ernest E. and Edwin A. Clattenburg, after spending a few weeks very pleasantly in this place and Port George, left Tuesday for their home in Hyde Park, Mass.

Mr. Theodore H. Balsor, of Allston, Mass., who has been visiting his parents and other friends here, returned home last Saturday. Mr. B. is a photographer and carried away with him many fine views obtained in and about this place.

RELIEF IN SIX HOURS.—Distressing Kidney and Bladder Diseases relieved in six hours by the "Great South American Kidney Cure." This new remedy is a great surprise and delight on account of its exceeding promptness in relieving pain in the bladder, kidneys, back and every part of the urinary passages in male or female. It relieves retention of water and pain in passing it almost immediately. If you want quick relief and cure this is your remedy. Sold by deBlois & Primrose.

Personals.

Mr. and Mrs. T. D. Ruggles, junr., returned from their Halifax visit on Monday.

Mrs. Samuel C. Leslie left on Saturday for a visit to her parents in Aroostook county, Maine.

J. H. Hicks is off on a canvassing trip in the south shore counties, in the interests of his father's business.

Miss May Phalen, after an extended and pleasant visit among relatives and friends at Halifax, returned home on Monday.

Mrs. Reed Eagleson, after a visit among relatives, left on Saturday for Boston. She was accompanied by her sister-in-law, Miss Hannah Eagleson.

Mrs. Jesse Whitman, of Inglisville, who has been spending the summer with friends at Cambridge, Mass., returned home on Saturday last.

Mr. Abner F. Newcomb left yesterday for Acadia College, at which popular institution he will pursue a course of studies during the ensuing term.

Mrs. J. E. Sancton left on Saturday for the home of her daughter, Mrs. Chas. Leslie, at Sharon, Mass., where she will enjoy a visit of several weeks.

Our former townsman, Mr. Hoyt Foster, now a resident of Somerville, Mass., arrived on Saturday for the purpose of paying his aged parents and other relatives and friends a short visit.

Mrs. A. Kidder, Mrs. W. H. Miller, Mrs. Z. Durling and Miss Euphemia Young, of Spa Springs, were among the visitors to Halifax last week, and were the guests of E. J. Miller, Esq.

Our popular young townsman, Mr. Louis H. Morse, after a pleasant visit among relatives and friends, left on Friday last to further pursue his studies at the McGill Medical College, Toronto.

Mr. Norris Daniels, of Jamaica Plains, who has been visiting his parents, Mr. and Mrs. Winchester Daniels, of West Paradise, the past two weeks, took his departure yesterday, after a most enjoyable rest.

Mrs. Samuel Legg was among the number of our esteemed residents who took departure on Saturday for West Medford, Mass., where she will be the guest of her sister, Mrs. Tupper Keith, for quite an extended visit.

Capt. J. B. MacLean, of Toronto, proprietor of the *Grocer* and several other trade papers, after attending the "Clan MacLean" meeting and taking in the exhibition in Halifax, spent Sunday with friends here. Mr. MacLean is delighted with our valley, its products and the people he met.

Mr. and Mrs. Chas. Vail, our former Granville residents, after an absence of some years at Wakefield, Mass., are at present visiting relatives in the Valley. They will remain some two weeks, most of which time will be spent at the home of Mrs. Vail's sister, Mrs. Delancey Gesner, Upper Granville.

Our veteran merchant tailor, Mr. W. D. Sheehan, left for New York a few days ago for the purpose of having a consultation with a well-known physician, as well as visiting relatives. We are sorry to report that for some months past Mr. Sheehan's health has been failing, and we trust that he will return much benefitted by the trip.

Mr. John FitzRandolph, who has been paying his large circle of relatives and friends in this town and at Weymouth a visit, left on Tuesday last for his home in Boston. This venerable old gentleman and native always finds a warm welcome when he comes this way, and it is to be hoped that he may be spared to pay us many more of his annual greetings.

Miss Carrie Reynolds, the obliging operator of the "central" telephone exchange in this town for the past two years, was among the large number of those from this section of the Valley who took in the exhibition last week. The public in general will regret to learn that Miss Reynolds has decided to leave her late post of duty, and that in the course of a few days she intends starting for Lynn, Mass., where she will spend the winter.

Clementsvale Items.

Mr. Charles Pyne, of Lynn, Mass., is visiting relatives here.

Mr. Henry Beeler has lost another horse he was using in the threshing machine.

Mr. and Mrs. John Dondale's daughter, Joy, fell from a pile of lumber and broke her arm.

Miss C. Curtiss, accompanied by her sister, Mrs. Peter Wright, returned to her home at Inglisville on Saturday.

Mrs. E. S. Cobb, who has been visiting her sister, Mrs. Alice S. Potter, returned to Allston, Mass., on Friday.

Mr. D. Stewart, who has been spending a three weeks vacation at Mr. Joseph Berry's, returned to Fall River, Mass., on Friday.

We are pleased to say that Mrs. Eber Potter, who has been very ill, is recovering. Mr. Israel Potter, who is suffering with pneumonia, is no better. Mr. William D. Long, who has been suffering with sciatica for the past year, is now completely prostrated.

Rev. D. P. Brown, the Evangelist, has been holding a series of meetings here during the past week, and has been successful in his work, as many souls have been gathered into the Master's vineyard. Mr. B. gave his "good-bye" sermon Sunday night, and on Monday proceeded to Yarmouth, where he is to be engaged in work again. We wish him success.

Upper Granville.

We are pleased to report that Mr. Ernest Foster is convalescent, after his long and severe illness.

Mr. Ernest Balcom is about moving his steam saw-mill across the river, where, if the season proves favorable, he hopes to secure as large a cut as that of last winter.

The hornfly has ceased its ravages, much to the relief of the bovine race; and as it is a very dangerous pest, the farmers would do well to provide a sufficient supply of the best remedy before the commencement of another season.

Mr. John Winslow, of Murray Harbour, P. E. I., has returned home after a pleasant visit of three weeks at the home of his uncle, Cabel Jordan, of this place. Mr. W. expresses himself as delighted with Granville, and thinks the facilities for extensive fruit-culture here are second to none in the Valley.

Many complaints have been made of late by pedestrians and others who, when passing through the neighbourhood after night, have had their teams and themselves pelted with apples. Now, we would give the rowdies who are perpetrating these outrages a timely warning, as their names are well-known, and the public do not mean to stand such outrages any longer.

Inglisville Items.

Mr. and Mrs. David Hatt are now visiting their son, William Hatt of this place.

Mrs. Peter Wright is now visiting her parents Mr. and Mrs. Chas. Curtis, of this place.

Mr. A. Gaetz, who has been visiting his brother, Major Gaetz, has returned to his home in Duxbury, Mass.

Miss Caroline A. Curtis, who has been visiting her sister, Mrs. P. E. Wright, of Clementsvale, has returned home.

Mr. P. Beals, a highly-respected inhabitant, passed peacefully away on the 26th ult. at a good old age. His wife had preceded him to the spirit land some years ago. His last hours were cheered by the loving care and ministrations of his son and daughter-in-law, Mr. and Mrs. John Beals. "Blessed are they that die in the Lord for they shall inherit the kingdom of Heaven."

Victoriavale.

Mr. W. G. Craig has treated his residence to a couple of coats of white paint.

Miss Millie Keith and A. W. Ward left for Boston on Tuesday last.

Mrs. Dow, Mrs. Ham and T. A. Harris were called home, owing to the illness of their mother.

Mr. and Mrs. Caleb Phinney have returned from their visit to Boston. They report a very pleasant time.

Mrs. J. A. Patterson, who has been visiting friends and looking after business pertaining to her farm, leaves for her home in Lincoln, Mass., in a few days.

—The big stallion race, for which the New England trotting horse breeder's association offered a purse of $15,000, was trotted Wednesday afternoon at Mystic Park, with fully 20,000 people in attendance, quite a number of gentlemen from this town and county also being present. Directum won in straight heats. Directum was a big favorite in pools, selling for $100 to $80 for a while before the race. Time 2:12, 2:10¾, 2:11¼.

—Dr. D. Bergin, Surgeon-General of Canadian Militia, after a visit to the Military Hospital at Fredericton, condemned the building as totally inadequate for the number of regulars stationed there. He also found great fault with the sanitary arrangements of the barracks.

—Dr. Low's Worm Syrup cures and removes worms of all kinds in children or adults. Price 25c. Sold by all dealers.

Wedding Bells.

MACGREGOR—SAUNDERS.

Holy Trinity Church, Middleton, was the scene of a very pretty wedding on Wednesday last, when Miss E. Maude Saunders, of Lawrencetown, and Mr. Arthur MacGregor, of Tremont, Kings county, were united in marriage. The church was handsomely decorated for the occasion, and was filled to its utmost capacity with the many friends of the contracting parties. Rev. J. E. Warner officiated. Responsive to the sweet strains of music, the groom, attended by his best man, Mr. Lorne Dodge, of Middleton, walked slowly up the aisle, where he was soon joined by the bride, who entered leaning upon the arm of her father, followed by the bridesmaid, Miss Florence I. Saunders, sister of the bride. The bride was given away by her father, A. R. Saunders. The ushers were Messrs. Banks and Robinson, friends of the groom. The bride was attired in an elegant traveling suit of dove-colored cloth and heliotrope silk, with hat to match, and carried a beautiful bouquet of white bridal flowers. The bridesmaid wore a pretty costume of sage-green cashmere, trimmed with fawn passamenterie and also carried a bouquet of pink and white blossoms.

At the close of the ceremony Rev. J. E. Warner presented the bride with a handsome bible and prayer-book as a token of esteem and affection.

The bride was one of Lawrencetown's most gifted young ladies, whose literary talents won deserved praise from her many friends. The presents were numerous and appropriate. The happy couple left on the Flying Bluenose for Halifax, amid showers of rice and good-wishes, where they visited the Exhibition and from thence proceeded to Boston and New York, at which latter place they will take up their future residence.

MACDONALD—SPURR.

An event which will be read of with interest by many friends of the contracting parties in this vicinity took place on the 25th ult. at Lynn, Mass., when Miss Gertrude O. Spurr, daughter of Thos. R. Spurr, Esq., formerly a resident of Round Hill, was united in marriage to Robt. J. MacDonald of Halifax.

The ceremony was performed at the home of the bride, No. 61 High Rock Avenue, in the presence of a number of invited guests, Rev. E. A. Haines, D.D., pastor of the East Baptist Church, officiating.

After a sumptuous repast, amid the many congratulations of the guests, the happy couple took their departure, and were conveyed by carriage to the Yarmouth boat, by which they left for this province, en route for their future home in Halifax.

The bride, who is highly esteemed by her numerous friends, received many valuable presents, among which was an elegant gold watch and chain from the groom.

FARNSWORTH—FOSTER.

A very interesting ceremony was performed yesterday morning at the residence of Mr. Thomas Foster, when Mr. Jacob R. Farnsworth, of Lynn, Mass., and Mrs. Tracy Foster were united in holy wedlock by the Rev. F. M. Young, pastor of the Bridgetown Baptist church. The contracting parties presented a very handsome appearance as they stood at the altar and were made one. A large number of the connection was present, and the happy couple took their departure by the noon train for their home in Lynn, followed by the good wishes of all. In these we would join them.

DURLAND—MACPHERSON.

The home of Mr. J. Allister MacPherson, of Clarence, was the scene of a very pretty wedding on Wednesday evening, Sept. 26th, when his daughter, Alice May, was united in marriage to Fred T. Durland, of Inglisville. The Rev. R. B. Kinley, of Paradise, performed the ceremony, which was witnessed by only the immediate relatives and friends of the contracting parties. The wedding breakfast was bountiful and dainty. The gifts were numerous and well chosen.

Mr. and Mrs. Durland will reside in Inglisville, where the best wishes of many friends of the bride will follow her.

Maritime W. C. T. U.

The Maritime Convention of the Women's Christian Temperance Union, held at Fredericton last week, closed its session on Thursday. Of the 10,000 members of the W. C. T. U. 1600 or 1700 reside in the provinces of New Brunswick, Nova Scotia and P. E. Island.

There are over 40 different departments of work taken up in the United States, where the members number 200,000. Twenty-seven departments are in operation in the three maritime provinces. About 80 delegates were in attendance at the Convention. The following were from Nova Scotia.

Digby—Mrs. A. T. Dykeman, Miss Euphemia Bent, Miss Adelaide Veits (supt.)

Yarmouth—Mrs. G. E. Rowe, Mrs. McCallum.

Canso—Mrs. C. H. Whitman.

Lawrencetown—Mrs. J. Whitman, Mrs. J. R. Elliott.

Aylesford—Mrs. Dr. Bailey.

Annapolis—Mrs. J. P. Edwards.

Windsor—Mrs. Dimock, Mrs. J. McCallum, Miss Ellie Smith (supt.)

Amherst—Mrs. J. B. Black, Mrs. J. A. Christie.

Great Village—Mrs. I. McDorman, Mrs. E. Estabrooks, Mrs. A. Fremming.

Springhill—Mrs. R. H. Cooper, Mrs. J. Simpson.

Lunenburg—Mrs. Chesley.

Bear River—Mrs. Miller, Mrs. Dunn.

Truro—Mrs. A. B. Spence, Miss Jessie Smith.

Halifax—Mrs. F. Parker, Mrs. Saunders, Miss. Saunders (supt.), Miss Archibald (pres.)

New Clothing House.

(From the Boston Herald.)

The latest addition to the clothing trade of Boston is the firm of Messrs. Parks & Vroom, representing Messrs. Wanamaker & Brown of Philadelphia, one of the largest and most widely and favorably known houses in this country.

They have secured pleasant chambers at No. 406 Washington street, and are just opening a complete line of seasonable fabrics for gentleman's wear from foreign and domestic sources. They are prepared to meet the public demand for high quality goods and work.

Mr. F. T. Parks is well known in Boston, having been actively identified with the custom clothing trade here for the last seven years.

Mr. W. S. Vroom is equally well known, as he has for several years had charge of the Philadelphia firm's New England agencies.

The new firm have control of the New England field of the home firm, and Mr. Vroom will pay especial attention to this department of the business.

The firm will, in addition to their custom department, carry a full line of ready made samples, their purpose being to meet the wants of all classes of patrons.

[The Mr. W. S. Vroom above referred to is well and favorably known to a host of MONITOR readers, as he is a native of Middleton, and a brother to Councillor George H. Vroom, of Ward No. 2.]—Ed.

Horrible Murder at St. John.

A horrible murder was committed at an early hour on Monday morning in Fairville, Guilford Crawford, a middle aged man, battering in the head of a young Englishman named John Henry Branton. The deceased boarded with Crawford. Not long ago Crawford got the idea into his head that Branton was paying attention to his wife, although there did not appear to be any justification for any such suspicion. He did not accuse Branton openly, but accused his wife, and although she denied the allegation, and his son and daughter pointed out that it could not be true, he still harbored the unjust suspicion.

To avoid a cold and lameness from wetting, rub the chest with Johnson's Anodyne Liniment.

I WAS CURED of terrible lumbago by MINARD'S LINIMENT.
REV. WM. BROWN.

I WAS CURED of a bad case of earache by MINARD'S LINIMENT.
MRS. S. KAULBACK.

I WAS CURED of sensitive lungs by MINARD'S LINIMENT.
MRS. S. MASTERS.

Standard Gauge Railway.

The first consignment of plant belonging to Messrs. Monro, Strong & Lee, the firm who have contracted to build the Standard Gauge Railway from Yarmouth to Shelburne, arrived on the steamer Bowden last Saturday morning.

The first cargo consists of the following: 76 head of mules and horses; 35 waggons; 60 wheel scrapers; 40 carts; 3 cook outfits; 2 blacksmith outfits; 90 sets of harness; 25 ploughs.

Clergymen Recommend It.

Rev. J. Leishman, Angus, Ont., writes: "It gives me much pleasure to testify to the excellency of K. D. C., as a cure for Dyspepsia. I have recommended it here widely, and in every case it has proved successful. It is the best remedy for that frightful trouble, that I know of, and never fails to help or cure when used as you direct. It deserves the name "King of Dyspepsia Cures."

Identified by His Watch.

The body of Samuel Hutton, who lost his life by the capsizing of the yacht *Primrose* five weeks ago, was found five miles off Dipper Harbor, or about thirty miles from Saint John. The body, except the face, is in good condition. It was easily identified by the gold watch, containing the inscription, "Samuel Hutton, champion oarsman."

New Stipendiary for Halifax.

George H. Fielding, Barrister, has been appointed Stipendiary Magistrate of the city of Halifax, vice Robert Motton resigned.

—Ayer's Sarsaparilla, sending the brain pure blood, makes sound both mind and body.

Church Services, Sunday, Oct. 7th.

BAPTIST CHURCH.—Rev. F. M. Young, Ph. B., Pastor. Bridgetown: Bible Class and Sabbath-school 10 a.m.; preaching service, 11 a.m. Young people's meeting, Tuesday evening; Prayer meeting Friday evening. Service at Centreville Sabbath afternoon. Conference at Bridgetown Saturday afternoon, Oct. 6th.

PROVIDENCE METHODIST CHURCH.—Rev. J. B. Giles, pastor. Preaching services: Bridgetown every Sunday evening; Granville and Bentville every Sunday morning and afternoon, alternately. Prayer-meetings: Bridgetown every Wednesday evening; Granville every Tuesday evening; Bentville every Thursday evening.

PARADISE CIRCUIT.

BAPTIST CHURCH.—Rev. R. B. Kinley, Pastor. Paradise: Bible class and Sunday-school at 10 a.m.; Missionary Concert at 7.30 p.m. West Paradise: Bible-class and Sunday-school at 1.45 p.m.; preaching service at 3 p.m. Clarence: Bible-class and Sabbath-school at 9.45 a.m.; preaching service at 11 a.m.; B.Y.P.U. in the evening. Pulpit supplied by Rev. L. J. Tingley.

LAWRENCETOWN CIRCUIT.

METHODIST CHURCH.—Rev. C. M. Tyler, pastor. Inglisville at 11 a.m.; Lawrencetown at 3 p.m.; Mount Hope at 7.30. You are most cordially invited.

MIDDLETON CIRCUIT.

MIDDLETON BAPTIST CHURCH: Rev. E. E. LOCKE, Pastor. Middleton at 11 a.m., Bible Class and Sabbath-School at 9.45; Gates Mt. at 3 p.m., Brooklyn at 7 p.m. Endeavor at Brooklyn, Wednesday evening at 7.30; B. Y. P. U. at Middleton Thursday evening, and regular prayer-meeting Friday evening, both at 7.30. Conference at Middleton, Saturday, at 3 p.m.

GENTLEMEN,—I have used your Yellow Oil and have found it unequalled for burns, sprains, scalds, rheumatism, croup and colds. All who use it recommend it. Mrs. Hight, Montreal, Que.

Marriages.

GOLDSMITH—BUCKLER.—On Sept. 26th, by Rev. H. How, Henry P. Goldsmith, of Annapolis, to Lucretia A. Buckler, of Dalhousie.

MACGREGOR—SAUNDERS.—At Holy Trinity Church, Middleton, on the 26th, by Rev. J. E. Warner, Mr. Arthur MacGregor, of Tremont, Kings Co., to Miss Ella Maude, daughter of A. R. Saunders, Esq., of Lawrencetown.

FARNSWORTH—FOSTER.—At the residence of Mr. Thomas Foster, on the 2nd inst., by the Rev. F. M. Young, Mr. Jacob R. Farnsworth, of Lynn, Mass., to Mrs. Tracy Foster, of Hampton.

HARRIS—REID.—At the residence of Mr. Walter Reid, father of the bride, Sept. 26th, '94, by Rev. E. C. Baker, Mr. Arthur Harris of East Margaretville, to Miss Iva E. Reid of Northville, Kings county.

CROAKER—JACKSON.—At the residence of the bride's parents, Clarence, on September 26th, by Rev. R. B. Kinley, Dr. T. A. Croaker, of Middleton, to Miss Lillie A. Jackson, of Clarence.

DURLING—MCPHERSON.—At the residence of the bride's parents, Clarence, on Sept. 26th, by Rev. R. B. Kinley, Fred Durling of Mount Hope, to Alice McPherson, of Clarence.

Deaths.

BUCKLER.—At Annapolis, Sept. 23rd, of scarlet fever, Grace Evelyn, only daughter of James and Annie Buckler, aged 10 years and 4 months.

BISHOP.—At South Williamston, Sept. 2nd, at the residence of M. C. Beals, Esq., of paralysis, Major C. Bishop, aged 74 years.

MITCHELL.—At Hampton, on the 30th day of September, of consumption, Levenia, daughter of Captain Joseph and Martha Mitchell, aged 14 years.

HEART DISEASE RELIEVED IN 30 MINUTES.—All cases of organic or sympathetic heart disease relieved in 30 minutes, and quickly cured by Dr. Agnew's Cure for the Heart. One dose convinces. Sold by DeBlois & Primrose.

AUCTION!

I purpose holding Weekly Auction Sales in

WHITMAN'S HALL, LAWRENCETOWN,

—Commencing on—

SATURDAY EVENING, NEXT, Sept. 22nd, at 7 o'clock,

when I will offer an excellent assortment of

Staple and Fancy Goods.

Any parties having any surplus Stock of Goods, or Farm Stock, or other articles to dispose of can have the same entered for sale by notifying me or leaving in care of H. H. Whitman.

Prompt returns made.

H. YOUNG, Auctioneer.

Mantles!

—:o:—

JUST OPENED:

One Case GERMAN AND TAILOR MADE MANTLES,

LATEST CUTS AND STYLES.

Call early and select, as same are moving off rapidly.

ONE CASE (12 Pcs.)

GREY WOOL FLANNELS,

PLAIN AND TWILLED.

Worth 25c. per yard. We are selling same at the *LOW FIGURES* of

Only 18c. per yd.

ONE CASE (12 Rolls)

WOOL AND WORSTED

LEGGING!

All sizes. Three qualities.

A GOOD SUPPLY OF

APPLE BARRELS

constantly on hand.

WANTED—Any quantity Fresh Eggs and Good Butter.

STRONG & WHITMAN

WALLET LOST!

Lost, on Friday night, somewhere between town and Ruffee's Hill, a Wallet containing insurance rates and notes. The finder will be suitably rewarded by returning same to

H. S. WALLACE.

New Advertisements.

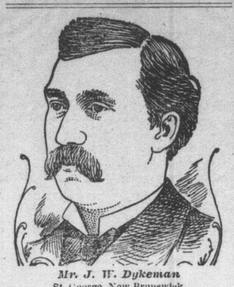

Mr. J. W. Dykeman
St. George, New Brunswick.

After the Grip

No Strength, No Ambition

Hood's Sarsaparilla Gave Perfect Health.

The following letter is from a well-known merchant tailor of St. George, N. B.:

"C. I. Hood & Co., Lowell, Mass.:

"Gentlemen—I am glad to say that Hood's Sarsaparilla and Hood's Pills have done me a great deal of good. I had a severe attack of the grip in the winter, and after getting over the fever I did not seem to gather strength, and had no ambition. Hood's Sarsaparilla proved to be just what I needed. The results were very satisfactory, and I recommend this medicine to all who are afflicted with rheumatism or other afflictions caused by poison and poor blood. I always keep Hood's Sarsaparilla in my house and use it when I need a tonic. We also keep Hood's Pills on hand and think highly of them."
J. W. DYKEMAN, St. George, New Brunswick.

Hood's Sarsaparilla Cures

Hood's Pills are purely vegetable, and do not purge, pain or gripe. Sold by all druggists.

VALUABLE REAL ESTATE PROPERTY FOR SALE!

THE subscriber offers for sale that very desirable property situated on Granville Street, in the western suburbs of the town of Bridgetown, known as the

J. C. Troop Homestead.

This property has a fine southern aspect with very nice arable land, and is well supplied with apple, pear, plum and cherry trees, as well as an abundance of small fruit, such as currants, raspberries, gooseberries, etc.

The buildings are in a fair state of preservation. The house is supplied with water from the Bridgetown Water System, and is within the limits of the Water District.

A large portion of the purchase money may remain on mortgage if required.

If the above property is not sold before the 27th of October, next, it will be offered at Public Auction at 2 o'clock in the afternoon of that day at the office of the subscriber.

W. M. FORSYTH.

Bridgetown, September 25th, 1894. 25 5i

NEILY & CROWE.

The Gossip

May talk but the plain fact still remains that we are

HEADQUARTERS For Everything in the Grocery Line.

Our goods are the best, our prices the fairest, and our clerks the most attentive. We aim to please. We want to hold our old customers as well as attract new ones, hence we treat all alike.

Just landed per Schr. "Crusade,"

300 Barrels FLOUR,

Consisting of the following brands: "PLYMOUTH ROCK," "WHITE ROSE," "SUCCESS," "JEWEL."

We are in a position now to sell the celebrated "White Rose" at $3.65 *FOR CASH ONLY.*

For Porridge!

Just received, a Fresh Lot of WHEAT GERM MEAL, 7 lbs. for 25c., usually sold in 3-lb. packages at 25c. Also ROLLED WHEAT, ARLINGTON MEAL, GRAHAM FLOUR, GOLD DUST CORNMEAL and ROLLED OATS.

FLAVORING EXTRACTS!

We have on hand the following varieties of Pure Essences: Lemon, Vanilla, Apricot, Coffee, Banana, Strawberry, Raspberry, Rose, Peppermint, Blood Orange, Peach, Nutmeg and Clove.

Large lot of Apple Barrels on hand for sale low.

NEILY & CROWE.

A LARGE ASSORTMENT OF

Patent Medicines.

—ALSO—

VASELINE, TOOTH POWDER

Court Plaster,

IN PACKAGES OR BY MEASURE.

SHAVING SOAP,

—AND—

PERFUMERY,

—AT—

MRS. MARSHALL'S,

PARADISE CORNER

WM. RAND,

CANNING, N. S.

—REPRESENTING—

FRANK RAND & CO.,

FRUIT BROKERS,

SPITALFIELDS MARKET, LONDON,

—AND—

BERRY & HOWARD,

WHOLESALE PRODUCE AND COMMISSION MERCHANTS,

86 Commercial St., Boston.

Consignors to either of our houses may depend upon prompt returns at highest market rates, and drafts made against consignments if forwarded with Bill of Lading attached will be accepted to any reasonable amount.

Shippers to our Boston house will be furnished free with blank invoices, shipping cards, and stencils with register number.

Cable address of London house "Rand, Spitalfields, London."

Telephone at Canning. 22 6m.

New Advertisements.

R. ALLEN CROWE

—Has in Stock, a Full and Complete Line of—

Parlor, Hall, and Kitchen Stoves!

CALL AND INSPECT.

'94. NEW GOODS. '94.

New Dress Goods!

1 Case Habit Twills, in Black, Brown, Navy and Fawn.
(See our Habit Twill Serge at 18c. per yd., 40 in. wide.)
1 Case Ladies' Cloakings and Columbian Suitings,
1 Case Storm and Cashmere Serges,
1 Case Woollen Hosiery and Stockinette.

In Stock and to arrive in a few days, a Fine Assortment of

LADIES' and GENTLEMEN'S FURS,

including Jackets, Capes, Collars and Muffs, in

Beaver, Seal, Nutria, Dog Skin and Coney.

Now is the time to make your selection before the assortment is broken.

CANADIAN WOOLLENS.

Owing to the competition among manufacturers of Shirts, Drawers, Flannels, Blankets, etc., we are in a position to offer exceptional values.

CLOTHING.

A LARGE STOCK OF OVERCOATS, ULSTERS, REEFERS AND SUITS.

WANTED: Choice Roll and Tub Butter, Eggs, Wool, and tons of Dried Apples.

John Lockett & Son.

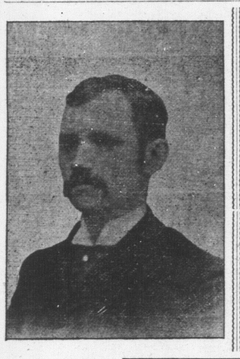

$3000.00

—worth of—

READY-MADE CLOTHING

To be Slaughtered this Fall.

Call and see for yourself.

GREAT LINE OF

OVERCOATS.

—AT—

A. J. MORRISON'S,

MERCHANT TAILOR. - - - MIDDLETON, N. S.

SEPTEMBER 19th, 1894!

Now ready for inspection, the Largest Stock of TWEEDS (English, Scotch and Domestic) ever shown in this town, and at PRICES THAT DEFY COMPETITION.

Call and see them and be convinced that this is the cheapest place in the Valley to buy your Clothes.

EDWIN L. FISHER,

MERCHANT TAILOR,

MURDOCH'S BLOCK, - BRIDGETOWN, N. S.

SCHOOL HAS OPENED!

And Children wanting School Boots go to

THE BRIDGETOWN

BOOT AND SHOE STORE,

WHERE YOU CAN GET

GIRLS' GRAIN LACE BOOTS, for School Wear, only $1.00

BOYS' HAND-MADE SOLID LEATHER BOOTS for $1.30

"Diamond Finish" and "Gilt Edge" Boot Polish reduced from 25c. to 20c. This offer is good for two weeks only.

EGGS TAKEN IN EXCHANGE FOR GOODS.

W. H. COCHRAN, Manager.

Bridgetown, Sept. 5th, 1894. MURDOCH'S BLOCK. Telephone 16.

OIL! OIL! OIL.

5 Gals. Best American Oil for $1.15.
5 Gals. Best Canadian Oil for 85c.

Also HARDWARE

At our usual Low Prices.

WALKER, HANSON & CO.

Middleton, August 15th, 1894.

ADMINISTRATOR'S NOTICE!

ALL persons having legal demands against the estate of SINCLAIR BOLSOM, late of Havelock, in the County of Annapolis, farmer, deceased, are hereby requested to render the same duly attested within twelve months from the date hereof; and all persons indebted to said estate are requested to make immediate payment to

WILLIAM WORTHYLAKE.
Administrator.

Brighton, Digby Co., N.S., June 27th, 1894. 1y

EXECUTOR'S NOTICE!

ALL persons having legal demands against the estate of ELIAS BEALS, late of Wilmston, in the County of Annapolis, farmer, deceased, are hereby requested to render the same duly attested within twelve months from the date hereof, and all persons indebted to said estate are requested to make immediate payment to

JAMES R. CURRELL, of Bridgetown, or
ROBERT FITZRANDOLPH, Lawrencetown.

September 12th, 1894. 6m *Executors.*

New Advertisements.

For 6 Weeks ONLY!

GREAT REDUCTION IN PRICE OF CARPETS!

Runciman, Randolph, & Co.

will sell the balance of their stock of

CARPETS —AT A— LARGE DISCOUNT

CALL AND EXAMINE.

Brussels, Tapestries, All Wools, Unions, Hemps, CARPET SQUARES, STAIR CARPETS.

CALL EARLY.

Bridgetown, N. S., Sept. 12th, 1894.

NEW STORE —WITH— NEW STOCK, —AT— MILL ROAD, WILMOT.

N. CHURCHILL

wishes to announce to the residents living in and about SOUTH FARMINGTON and WILMOT, that the new store constructed during the past season is now open to the public, and is furnished with the following lines of

GENERAL MERCHANDISE.

Dry Goods, Groceries, Crockery and Hardware.

—ALSO—

Flour, Corn Meal, Middlings and Feed Flour, Beef, Pork, Lime, Salt,

and other Leading Staples.

Aug. 1st, 1894. 18 13i

Buy Your Paint —AT— SHIPLEY'S!

The following colors are in stock—