WAY
TABLES.

o Nov 18, 1889.

—Southern Division

—Going East.

	ARRIVE.	DEPART
	4:15 a.m.	4:35 a.m
	.....	6:00 a.m
	11:05 a.m.	11:20 a.m
	.....	1:25 p.m
	10:50 a.m.	2:20 p.m
	4:20 p.m.	4:25 p.m
(C)	5:45 p.m.	6:50 p.m
	11:55 p.m.	.....

—Going West.

	5:10 a.m.	5:30 a.m
	.....	6:45 a.m
	11:05 a.m.	.....
	11:20 a.m.	11:25 a.m
	12:30 p.m.	2:15 p.m
	6:50 p.m.	7:10 p.m
	9:45 p.m.	.....
	.....	7:20 p.m

Branch.

	.....	5:20 a.m
	.....	7:35 a.m
	.....	11:10 a.m
	.....	2:30 p.m
	.....	7:00 p.m

Branch.

	4:30 a.m.	.....
	11:25 p.m.	.....
	1:20 p.m.	.....
	2:15 p.m.	.....
	8:45 p.m	.....

ron & Bruce.

	10:15 a.m.	8:05 a.m
	6:45 p.m.	4:25 p.m

Port Stanley.

	.....	6:40 a.m
	7:20 a.m.	9:30 a.m
	2:10 p.m.	2:50 p.m
	5:35 p.m.	7:00 p.m
	6:50 p.m.	.....
	11:15 p.m.	.....

tratford Branch.

	11:20 a.m.	7:35 a.m
	5:35 p.m.	2:15 p.m
	9:20 p.m.	6:00 p.m

Branch.

	p.m. 4:10	p.m. 5:40	p.m. B*7:00	p.m. 9:25
p.m. 11:45	p.m. 4:00		p.m. 6:25	a.m. 12:30

ontreal.
Montreal.
ays included.
ays included, but makes
on Sundays.
sengers between London

ects at Toronto for all
Northwest and British
ay and Winnipeg.

y Passenger and Ticket
Temple.

NTRAL RAILWAY.

N TIME.

Division—Going East.

	Leave London.	Leave St. Thomas.
(ex-)	8:40 p.m.	11:45 a.m.
except	8:40 p.m.	3:05 a.m.
	9:50 a.m.	11:15 a.m.
	9:50 a.m.	1:50 p.m.
	2:25 p.m.	3:15 p.m.
press	2:25 p.m.	4:30 p.m.
day)	8:40 p.m.	7:00 a.m.

Division—Going West.

)	8:40 p.m.	5:00 a.m
ly)	9:50 a.m.	11:00 a.m
except	9:50 a.m.	1:25 p.m
	2:25 p.m.	3:10 p.m
	2:25 p.m.	6:10 p.m
aday)	8:40 p.m.	7:30 a.m

or from London on Sun-

City Ticket and Passen-
nic Temple.

CIFIC RAILWAY.

g East.

	8:00 a.m.	5:00 p.m	
a.m.	8:45 a.m.	5:45 p.m	
a.m.	7:47 a.m.	6:33 p.m	
a.m.	.....	8:10 p.m	
a.m.	11:45 a.m.	9:00 p.m	
p.m.	1:50 p.m.	11:41 p.m	
p.m.	.....	4:40 a.m	
p.m.	.....	2:25 a.m.	
p.m.	.....	2:15 p.m	
a.m.	.....	1:30 p.m	
	.....	9:45 p.m.	
	.....	8:47 p.m.	
	.....	1:05 p.m.	

London at 5 p.m. makes
Bay Port Arthur, Winni-
, Victoria, B. C., and all

g West.

	1:50 p.m.	.....	
	1:50 p.m.	9:50 a.m.	
	.....	8:40 a.m.	
	10:03 p.m.	1:30 p.m.	
	9:10 a.m.	8:30 p.m.	
	11:30 a.m.	11:00 p.m.	
	12:40 p.m.	11:45 p.m.	
	5:50 p.m.	5:10 a.m.	
	8:50 p.m.	5:00 a.m.	
15 p.m.	.....	7:45 a.m	
	.....	8:15 a.m	
28 p.m.	6:27 a.m.	10:10 a.m	
35 p.m.	8:45 a.m.	11:17 a.m	
20 p.m.	10:20 a.m.	2:00 a.m	

ranch—Going North.

	7:55 a.m.	4:40 p.m.
	1:15 p.m.	10:00 p.m.

ranch—Going South.

	5:50 a.m.	3:35 p.m.
	10:55 a.m.	8:30 p.m.

City Ticket and Passenger
nic Temple.

TMAS
—AND—
NEW YEAR
Cheap Fares
ALL STATIONS.
particulars and tickets
LA HOOKE
City Passenger and Ticket
Agent,
ASONIC TEMPLE
WASHINGTON,
d Throat and Lung Sur-
McCaul St., Toronto,
—WILL VISIT—
NDON,
TY HOTEL,
T. 3 AND 4
ED.—Catarrh of the Head and
Deafness, Chronic Bronchitis,
mption; also Loss of Voice, Sore
Tonsils, Polypus of the Nose
Obstruction removed.
ton's wonderful cures are
Dominion. Consultation FREE.
60 yrs

THE PUBLIC PULSE.

State of Feeling in Regard to the Proposed Doherty Bonus.

Merchants, Businessmen and Workingmen of the City Are Interviewed.

With a view of ascertaining the state of public sentiment in regard to granting of the proposed bonus of $25,000 to the Doherty Organ Company as an inducement for that firm to establish their manufactory in the city, and what the majority of the people considered a proper and safe security for the amount of the bonus to be granted, and also to see what there was in the rumors as to the solvency of the Doherty Company, an ADVERTISER reporter, in the course of a walk around town, interviewed the following gentlemen with the result as shown below:

R. Hannah—I think the bonusing of the Doherty Company a first-class idea, and it looks like a good thing in every respect. It is a much better way to give a certain sum like the $25,000 proposed and then have the taxes and water rates coming in than give exemption from either water rates or taxes. The taxes and water rates of the new company will amount to about $1,800 a year and this will be a new revenue.

Ald. Anderson—I shall vote for the by-law, because we want a greater population than we have now. I have been informed that the Doherty Company is a solid one, and I think $25,000 bonus is better from the city's standpoint than free water and taxes. The water rate is something that should be charged and not given free. As an alderman I shall not sanction the bonus unless we get good security.

Colonel Lewis—I think the way the City Council have managed the bonus question is the proper one, and if the bonus is given the city cannot be the loser by it. We must give encouragement to these new industries as long as other places do if we wish to see our city prosper.

Squire Jarvis—I shall vote for the bylaw by all means, as I think it is a first-class thing for the city. The proposal is very reasonable and the city should be glad of the opportunity of securing them on these terms. The first mortgage that is proposed is in my opinion first-class security.

Samuel Wright—I am in favor of granting the Doherty Company the bonus if they live up to their agreement of employing men, over 21 years of age, for fifteen years. I think the amount asked reasonable for the number of men they will employ and all things considered the offer is a fair one.

Edward Howay—I do not favor bonuses but we must keep up our end with the other towns and cities in the bonus giving or go behind. The Doherty Company employes will help to fill up lots of high empty houses down in the East End.

Charles Lilley—I am in favor of giving bonus to any new industry in order that it may improve our city. I think the plant of the Doherty Company will be worth $80,000 if it is worth 1 cent, and a mortgage on that amount will be first-class security.

J. A. Nelles—I am in favor of granting the bonus, because in my opinion it is a shame to have such a building as that of the Globe Works standing idle. The present is a great opportunity for the city. The company asks no exemption, will bring a plant of about $60,000, and the taxes and water rates on the building will jump up from $600 to perhaps $2,000. Upwards of 100 men will be brought here, and this means that between 30 and 40 of the vacant houses in the East End will be occupied. While other towns give bonuses we must do the same if we wish to stay in the swim.

Andrew Tufts—According to the circular that the Doherty Company have issued I think it is a very good arrangement from a business standpoint. Something needs to be done to give renewed energy and encourage enterprise in the interests of the city. A company that gives such references as the Doherty Company ought to be a safe one to bonus.

Manager Kirchmer—They cannot bonus enough industries to suit me, and I am perfectly satisfied with the terms proposed by the Doherty Organ Company. As to their financial standing, the time they have been in the business and the reputation they have won for themselves ought to settle that question.

JANUARY ASSIZES.

Grand Jury at the Coming Middlesex High Court of Justice.

The following is a list of the jurors for the grand jury at the coming assizes: Robert Anderson, Newbury; W. S. Calvert, Metcalfe; John B. Cowie, East Williams; Thomas English, Wardsville; William Gale, Adelaide; J. B. Hicks, London; James Healey, Adelaide; Wm. E. Hiscott, London; A. S. Heake, Adelaide; J. J. Frith, London; Jacob E. Lawler, Strathroy; Samuel Langford, Biddulph; J. R. Minhinnick, Westminster; John McClary, Westminster; George Macbeth, Strathroy; Richard Pincomb, Westminster; Thos. E. Robson, London township; John W. Rosser, George F. Stiles, London township; William E. Sawyer, Caradoc; James Stevenson, Ekfrid; John B. Shipley, London township; Sidney Seabrooke, Caradoc; Andrew Sharp, Delaware.

Walked a Mile with a Bullet in His Breast.

ATLANTA, Ga., Dec. 31.—James F. Woodward died in this city under peculiar circumstances. On Thursday night Woodward, who is a well-known business man, was walking in Marietta street, when somebody stepped in front of him and asked if he was Jim Woodward. He answered in the affirmative and the man pushed a pistol to Woodward's breast and fired. Woodward walked to his sister's house, a mile or more away, and told her what had happened. He treated the matter lightly and it was thought he would get well, but a relapse to-day brought death. The police have kept the shooting as quiet as possible, hoping to catch the murderer.

A Cough, Cold, or Sore Throat requires immediate attention, as neglect oftentimes results in some incurable Lung Disease. BROWN'S BRONCHIAL TROCHES are a simple remedy, containing nothing injurious, and will give immediate relief. 25 cents a box.

Izzano Xmas presents, although so much superior to all other goods, both in appearance and durability, are selling at exceedingly low prices, at Barkwell's drug store. Successor to Harkness & Co.

Remarkable Success in Science.—Scrutology has discovered to their great satisfaction that the difficulties in scrutology are now reduced to a minimum by all who use Cottam's Washing Compound. 12n

Westlake's German enamel finish leather. See them before you get any common finished photos. Fine lines of plush and large frames for Xmas trade. ex

Christmas

The following promotions in the promotion required of the other total number

First Form—Promotions: Pupils in book, Class D the entrance over have marks and Class D st Houghton Nixon 422 352, Harry Greenway ton 317, Holmes 28 3rd, Neill Second Promoted Willis Impett Class: Geo Hardy 290 260, Lucy moted to 321, Eva Mabel M Greenway Ward 256. Intermediate Florence Promoted Hardy 3 370, Arthur Mabel Ence Geo Bartram 321, N Arthur Smith Pr Hily 356 Gy W Pr

Promotions at the Public Schools.

The result of the examination in West schools. For form 25 per cent. was ...tic, 20 per cent. in each ..., and 50 per cent. of the ...ks:

...Liddicoatt, teacher. Pro... class and to the fourth ... made from the results of ...tion to the High School. ...g list with 400 marks and ...ass B standing; with 330 ...Standing; under that, ...he Fourth Book: Bessie ...lie Graham 424, Clara ...cey 333, Alfred Murdock ...David Andrews 344, Alice ...Macgoey 319, Bertha Min...ratt 306, Joseph Pearen ...300, Ada Jolly 288, John ...

...s E. Douglas, teacher. ...lass: Minnie Doupe 437, ...my Fitzgerald 333, Steve ...Payne 331. Senior third ...l, Geo. Spence 306, Alfred ...naghy 267, Arthur Lackie ...Ada Stratfold 188. Pro... class: Chas. Anderson ...28, Bessie Lacey 237, ...llie Donaghy 285, Ernest ...s. Allenby 274, Lizzie ...

...Class: Jas. Petfield 222, ...oseph Fife 206. ...diate Third Class: Chrissie ...untjoy 370, Henry Wade ...368, Willie Reeves 359, ...Minnie Egleton 250, Flor...del Mountjoy 238, Amy ...ending 323, Nettie Wyant ...312, Willie Brodie 307, ...David Bullied 307, Willie ...uby 301. ...No. 1: Maggie Boston ...John Brown 285, Ada ...land 261. ...No. 1: Tom Greenway 284, ...Shaw 269, David Lackie ...Mary Smith 247, Jessie ...ves 236, Alice Palmer 209, ...

...C. Jeffery, teacher. Pro... Junior No. 2: Laura ...olly 316, Louis Hooper 309, ...lia Bartlett 302, Chester ...s Dewar 290, Eddie Bor...on 285, Ellie Robinson 279, ...da Smith 249, Levi Ham...wart 231. ...Second Class: Ellen Dixon ...Louie Ward 258, Minnie ...ke 254, Lena Stanton 222, ...oses Wilson 168, Alberta ...

...mediate: John Robinson ...g 87, Thos. Cotton 50. ...mediate Second: Annie ...er 362, Annie Lacey 257, ...Hattie Petfield 243, Ethel ...aunby 236, Lizzie Hardy ...217, Emma Watson 216, ...Bert Kennedy 210, James ...ershaw 202. ...r No. 1: Rhoda Hough, ...190, Alex. Thompson 184, ...hester Minton 172, Harry ...adden 160, Minnie Bong ...151, Earl Beckwith 127. ...

...Class, Junior No. 1: May ...rt: Robin on 175, Mary ...on 146, Fred Palmer 136, ...Trivor Burgess 125, Ar...Brazier 108. ...or No. 2: Nellie Leigh ...

...A. Platt, teacher. Pro...ass, Junior No. 2: Susie ...over 197, Harry Phillips ...94, Florence Fowler 176, ...Walter Greenway 151. ...First Class, Senior, Part 2: ...ran McMacken 142, Robt. ...ries 137, Maud Paul 134, ...as. Jarvis 127, John Clark ...Maud Stratfold 107, John ...Malhorne 104. ...r. Part 2: Emerson New...135, May Woodward 126, ...aggie Clugston 102, John ...

...nard Morrison 91, Edith ...son 88, Jessie Graham 87, ...Grant 74, Alice Boag 54. ...Part 1: Sadie Moore 40, ...rie Mountjoy 32, Percy ...rd 30, John Clugston 28, ...Bartlett 27. ...mediate Part 1: Clara ...roves 26, Minnie Bending ...Laura Glover 16, May ...Hookway 16, Henry ...Florence Ward 13, ...Sam Bullied 12.

Fifth Form—Miss J. P. Gordon, teacher. Promoted to Second Class, Junior, No. 2: Emily Nixon 317, Essie Vade 201, Albert McCollan 194, Frances Nixon 187, Emma Ludwig 186, Harry Phair 18[illegible], Ethel Hopkins 179, Willie Hiere 175, James Cushman 169, Frank Fletcher 167, John Brodie 166, Wattie Gash 158. First Class, Senior, Part: John O'Rourke 147, Bert O'Rourke 146, Lizzie Allenby 145, Phoebe Cushman 131, Bessie Petfield 85, Lena Dewar 80. Promoted to Senior Part 2: Annie Brodie 137, Lydia Phillips 125, Allex Hadden 123, Blanch Fortnight 112, Ray Smith 112, Herbert Kershaw 107, Percy Chapman 104. Junior Part 2: Cas. Barclay 98, Joe Brazier 96, Geo. Moore 93, Edith Daniels 88. First Class, Senior, Part 1: Etta Norman 38, Dorrie Kennedy 32, Flossie Griffin 31, Nellie Watson 29, Ralph Robson 29, Frank Gibson 26, Nellie Jackson 25, Arthur Corvin 25, Tom Fowler 22, John Stewart 20. First Class, Intermediate, Part 1: Nellie Stinchcombe 18, Julie Jarman 17, Edna Gash 16, Walter Jones 14, Alfred Jones 15, Hattie Henwood 14, Katie Robinson 14, Charlie Stratfold 12, Faddie Avis 10.

Pupils in order to obtain these positions must be in at midsummer or on the reopening of school on Monday, Jan.

VOICES OF THE PEOPLE.

Who Knows?

To the Editor of THE ADVERTISER:

You will remember that when Barnum was in London one of the riders, a girl, fell off a horse and appeared badly hurt. It was reported she afterwards died. Other reports were that her fall was simply a Barnum "hoax" that she did it on purpose, that the horse was so trained that it just pedestrian, that she was not hurt at all, that she did the same thing at each show. Please say which is correct and oblige.

A. C.

Wanneck, Dec. 30.

Indigestion

IS not only a depressing complaint, of itself, but causing the blood to become impure and the system enfeebled, is the parent of innumerable malalies. Thy er's Sarsaparilla is the best cure for Indigestion, even when complicated with Liver Complaint is proved by the following testimonial from Mr. John Lake of Brockway Centre, Mich.:

"Live complaint and indigestion made me so feeble I could not walk, and came near ending my existence. For more than four years I suffered untold agony, was reduced almost to a skeleton, and hardly had strength to drag myself about. All kinds of food I digested at times, and only the most delicate food could be digested at all. When the doctor mentioned several physicians tried to cure me without giving relief. I thought nothing could do me good, but I commenced using Ayer's Sarsaparilla, which has proved wonderful results. Soon after commencing to use the Sarsaparilla I felt a marked improvement in my condition. My strength began to return and with it the ability to digest all the food I can, and strength improved rapidly, and after a few months' faithful adhesion to your directions I found myself a well woman, able to attend to all household duties. The medicine has given me a new life."

Ayer's Sarsaparilla,

PREPARED BY

Dr. J. C. Ayer & Co., Lowell, Mass.

Price $1, six bottles for $5 a bottle.

THE GLORY OF MAN
STRENGTH VITALITY!

KNOW THYSELF.

THE SCIENCE OF LIFE

A Scientific and Standard Popular Medical Treatise on the Errors of Youth, Premature Decline, Nervous and Physical Debility, Impurities of the Blood,

EXHAUSTED VITALITY
AND THE UNTOLD MISERIES

Resulting from Folly, Vice, Ignorance, Excesses or Overtaxation, Enervating and unfitting the victim for Work, Business, the Married or Social Relation.

Avoid unskilful pretenders. Possess this great work. It contains 300 pages, royal 8vo. Beautiful binding, embossed, full gilt. Price, only $1.00 by mail, post-paid, concealed in plain wrapper. Illustrative Prospectus Free, if you apply now. The distinguished author, Wm. H. Parker, M. D., received the GOLD AND JEWELLED MEDAL from the National Medical Association, for the PRIZE ESSAY on NERVOUS and PHYSICAL DEBILITY. Dr. Parker and a corps of Assistant Physicians may be consulted, confidentially, by mail or in person, at the office of THE PEABODY MEDICAL INSTITUTE, No. 4 Bulfinch St., Boston, Mass., to whom all orders for books or letters for advice should be directed as above.

PHYSICIANS PRESCRIBE

PHILLIPS'
COD LIVER OIL
WITH THE
WHEAT PHOSPHATES.

Miscible with Milk or Water and Just as Palatable.

Retainable on the most delicate Stomach, and digested with ease.

FOR THE RELIEF AND CURE OF
Consumption, Bronchitis, Scrofulous and Wasting Diseases, Coughs, Colds and Lung Affections,
AND AS A FLESH-MAKER IT HAS NO EQUAL.

For Sale by All Chemists.

PHILLIPS' MILK OF MAGNESIA
FOR DYSPEPSIA.

Phillips' Phospho-Muriate of Quinine Compound — The Tonic of the day.

HUMPHREYS'
VETERINARY SPECIFICS
For Horses, Cattle, Sheep, Dogs, Hogs, AND POULTRY.
500 Page Book on Treatment of Animals and Chart Sent Free.

CURES: Fevers, Congestions, Inflammations, A.A.—Spinal Meningitis, Milk Fever. B.B.—Strains, Lameness, Rheumatism. C.C.—Distemper, Nasal Discharges. D.D.—Bots or Grubs, Worms. E.E.—Coughs, Heaves, Pneumonia. F.F.—Colic or Gripes, Bellyache. G.G.—Miscarriage, Hemorrhages. H.H.—Urinary and Kidney Diseases. I.I.—Eruptive Diseases, Mange. J.K.—Diseases of Digestion.

Stable Case, with Specifics, Manual, Witch Hazel Oil and Medicator, $7.00
Price, Single Bottle (over 50 doses), .60

Sold by Druggists; or Sent Prepaid anywhere and in any quantity on Receipt of Price.
Humphreys' Med. Co., 109 Fulton St., N. Y.

HUMPHREYS'
HOMEOPATHIC
SPECIFIC No. 28

In use 30 years. The only successful remedy for
Nervous Debility, Vital Weakness,
and Prostration, from over-work or other causes. $1 per vial, or 5 vials and large vial powder, for $5. SOLD BY DRUGGISTS, or sent postpaid on receipt of price.—Humphreys' Medicine Co., 109 Fulton St., N. Y.

WELLS & RICHARDSON CO., Agents, MONTREAL.

BRISTOL'S
Sarsaparilla

The Great Purifier
— OF THE —
BLOOD AND HUMOR

W. H. SECCOMBE & C

M. C. R. Coal and W Yard, corner Bath and Colborne str Famous Scranton in all sizes; best W in the city. Your solicited, Telephon

CANADIAN PACIFIC RAILWAY

TOURIST ONE-WAY
Excursions
FOR 1890
To BRITISH COLUMBIA
Washington Territory, Oregon and
CALIFORNIA,
ON FRIDAY
JANUARY.....17th, 31st.
FEBRUARY.....14th, 28th.
MARCH.....14th, 28th.

For berths and all information apply any agent of the Company.

City Ticket Office, No. 1 Masonic Temple, London, Ont.

NAVIGATION AND RAILWAYS.

ANCHOR LINE
United States Mail Steamers.
SAILING SATURDAY FROM
NEW YORK TO GLASGOW.
Calling at MOVILLE (Londonderry).
Cabin passage to Glasgow, Liverpool or Londonderry, $40 and $55. Round trip, $90 and $100. Second-class, $30. Steerage, $20.
Mediterranean Service, via Azores.
Best route to Algiers and coast of Morocco
New York to Flores, Fayal, Gibraltar, Naples, Venice and Trieste.
S.S. VILLA, WEDNESDAY, JAN. 8.
Cabin Passage to Azores, $60; Naples, $80 to $100; Venice $120. Rates on Great Britain, Ireland and Italy, letters of credit at favorable rates. Apply ENDERSON BROTHERS, New York; A. SMYTH, insurance agent, 443 Richmond st; THOS. R. PARKER, ticket agent, No. 1 Masonic Temple, Richmond street; EDWARD DE LA HOOKE, No. 3 Masonic Temple, London.

WHITE STAR LINE
Royal United States Mail Steamers Queenstown and Liverpool.
*ADRIATIC.....Jan. 1, 2 p.m
*CELTIC.....Jan. 8, 6 a.m.
GERMANIC.....Jan. 15, noon
BRITANNIC.....Jan. 22, 6:00 a.m.
*ADRIATIC.....Jan. 29, 1:00 p.m.
*CELTIC.....Feb. 5, 5:30 a.m.
GERMANIC.....Feb. 12, 11 a.m.
BRITANNIC.....Feb. 19, 5:00 a.m.
From the Star Dock, foot of West Tenth St.
*Second cabin on these steamers. Saloon rates, and upward; steerage and location of berths on favorable terms. Steerage Company's Office, No. 41 Broadway, New York.
Second cabin excursion rates $70, $75 and $85, according to steamer and location of berth.
For further information apply to W. Y. BRUCE, Sole agent for EDWARD DE LA HOOKE, agent for the line for London, Ont.

GUARD LINE
"THE ROUTE."
From New York to Queenstown via Liverpool. Fast Express Mail Service.
ETHIOPIA.....Saturday, Jan. 4, 3 p.m.
GALLIA.....Saturday, Jan. 11, 8 a.m.
UMBRIA.....Saturday, Jan. 18, 3 p.m.
SERVIA.....Saturday, Jan. 25, 9 a.m.
ROMAN.....Saturday, Feb. 1, 3 p.m.
AURANIA.....Saturday, Feb. 8, 7:30 a.m.
UMBRIA.....Saturday, Feb. 15, 2 p.m.
GALLIA.....Saturday, Feb. 22, 7:30 a.m.
RATES OF PASSAGE—Cabin, $60, $80, $100, according to accommodation. Intermediate passage and return tickets on favorable terms. Tickets to and from Liverpool and London, and all other parts of Europe, at lowest rates. Through bills of lading given for Glasgow, Havre, Antwerp and other ports on the continent, and for Mediterranean ports.
W. H. Brown & Co., agents, 4 Bowling Green, New York, or
E. DE LA HOOKE,
No. 3 Masonic Temple, and
A. G. SMYTH,
Richmond street, sole agents for London.

Dominion Line
ROYAL MAIL STEAMSHIPS.
WINTER SEASON,
1889 1890

LIVERPOOL SERVICE.
SAILING DATES:

	From Portland.	From Halifax.
DOMINION	Thur., Dec. 19	Sat., Dec. 21

Boston service for Avonmouth Dock.
SAILING DATE:
MINNEHAHA from Portland about Dec. 24.
VANCOUVER from Portland about Dec. 31.
REDUCED RATES.
Cabin, Portland or Halifax to Liverpool, $50 and $60; return, $100 to $110; Intermediate to Liverpool or Glasgow, $35; Steerage to Liverpool, Queenstown, Londonderry, Belfast, Londonderry or Glasgow, $20. Cabin, Portland to Bristol (direct steamer), $40; return, $80.
AGENTS—T. R. PARKER, No. 1 Masonic Temple, Richmond street, London; E. DE LA HOOKE, No. 3 Masonic Temple, London; D. TORRANCE & Co., general agents, Montreal.

ALLAN LINE
Royal Mail Steamships.
Reduction in Cabin and Intermediate Rates.

	From Portland.	From Halifax.
Sarmatian	Dec. 26	Dec. 28
Prussian	Jan. 2	Jan. 4
Siberian	Jan. 9	Jan. 11

First cabin, choice of berths, Montreal or Quebec to Liverpool, $60, return $110; or $50, return $100; intermediate, $25, return $50. Steerage, both outward and prepaid, at low rates.
For further information apply to E. DE LA HOOKE, No. 3 Masonic Temple; T. R. PARKER, No. 1 Masonic Temple; HENRY TAYLOR, 8 Masonic Temple, the only authorized agents for London.

THOS. R. PARKER
CITY AGENT,
Canadian Pacific Railway,
Michigan Central Railway,
All Steamship Lines;
Dominion Express Co.,
Commercial Union Assurance Co.,
Queen Insurance Co.,
Lowest rates in all Branches. Office No. 1 Masonic Temple, Richmond Street, London.

MICHIGAN CENTRAL RAILWAY.
Christmas and New Year Holiday Rates to Points in Canada.
FARE AND ONE-THIRD
Dec. 20 to 25 inclusive, and Dec. 27 to Jan. 1 inclusive, good to return until Jan. 6, 1890.
SINGLE FARE
Dec. 24 and 25, good to return until Dec. 26. Dec. 31 and Jan. 1, good to return until Jan. 2, 1890.
THOS. R. PARKER,
City Passenger and Ticket Agent, No. 1 Masonic Temple, and at Depot, corner Clarence and Bathurst streets, London, Ontario.

JAS. PERKIN
BUTCHER
Fresh and Salt Meats, Beef, Mutton, Pork Hams, Lard, Sausages, Fowls, etc., of the best quality always on hand.
265 DUNDAS STREET,
Three doors west of Wellington street, London

BRITISH EMPIRE
Mutual Life Assurance Company of London, Eng.
ESTABLISHED - - 1847.

ACCUMULATED FUNDS OVER.....$6,300,000
ANNUAL INCOME OVER.....1,300,000
CANADIAN INVESTMENTS OVER.....700,000

CANADIAN HEAD OFFICE, MONTREAL

GENERAL MANAGER, F. STANCLIFFE.
DIRECTORS:
JAMES BURNETT, Esq., President Montreal Stock Exchange.
JACQUES GRENIER, Esq., President La Banque due Peuple.
HUGH McLENNAN, Esq., Director Bank of Montreal.
ROBERT SIMMS, Esq. Of R. Simms & Co.

ABSOLUTE SECURITY. LIBERAL POLICIES. FAIR RATES

GEO. LAING, Superintendent of Agencies.
GEO. H. MERRITT, General Agent, Albion Block, Richmond Street, London
69tfzxv

PRESENTS FOR THE NEW YEAR.

Large Variety of Fine Silk Umbrellas
Initials engraved free of charge.
SILK HANDKERCHIEFS,
Endless variety. Largest assortment ever shown.
NECKWEAR.
We lead the trade in style, quality and value.
GLOVES.
Every weight and style made, lined and unlined.
UNDERWEAR.
Natural wools, in all styles; Merinos in endless variety.
HOSIERY.
Merino, Natural Wool, Cashmere, Silk and Irish Knit.
SUSPENDERS.
Leather ends, Tab ends and Silk ends.
SHIRTS (Full Dress).
Endless variety, in all styles and every size.

BURNS AND BAPTY
THE MEN'S FURNISHERS,
154 DUNDAS STREET.
TELEPHONE 316.

THE HIGHEST AWARD OF A GOLD MEDAL
AT THE
PARIS EXPOSITION
WAS SECURED BY THE
REMINGTON
Standard Typewriter,
WHICH HAS BEEN FOR
Fifteen Years the Standard,

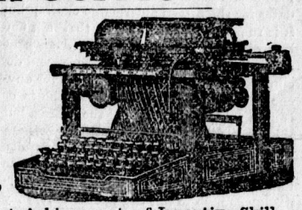

And Embraces the Latest and Highest Achievements of Inventive Skill.
GEORGE BENGOUGH, General Agent, 45 King St. east, Toronto
Also agent for Waterman's Ideal Fountain Pen, which also secured the gold medal at Paris. Circulars on application. 92n tx

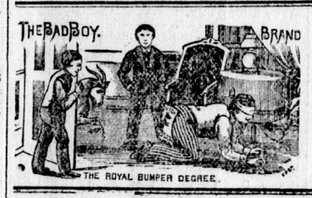

This brand is manufactured of the
FINEST HAVANA FILLER
No cigar in the market to equal it for
5 CENTS.
Manufactured by
Atkins & Manness
Opposite City Hall, Richmond St.

IT WILL PAY YOU!
TO ADVERTISE IN
THE LONDON ADVERTISER
ITS VARIOUS EDITIONS,
MORNING, NOON and EVENING
CIRCULATE EVERYWHERE.
OUR WEEKLY EDITION
IS THE LARGEST IN WESTERN ONTARIO.

LIEBIG COMPANY'S
J. Liebig EXTRACT OF MEAT.
FINEST AND CHEAPEST MEAT FLAVOURING STOCK FOR SOUPS, MADE DISHES & SAUCES.
To be had of all Storekeepers, Grocers, and chemists.
Sole Agents for Canada and the United States (wholesale only) C. David & Co., 9, Fenchurch Avenue, London, England.
Cookery Books post free on application.
Ask for the COMPANY'S Extract, and see that it bears Baron Liebig's Signature in Blue Ink across the Label.
Cookery Books can be had at the Office of this Paper.