

Department of Immigration and Colonization

CHINESE IMMIGRATION SERVICE



40867

Registration No.

This is to certify that the party described below registered at this office pursuant to Section 18, Chinese Immigration Act, Chapter 38, 13-14 George V.

Name Wong Ow Yuen,

Otherwise known as.....

Address..... 15 1/2 Elizabeth St., Toronto Ontario  
No. Street or P.O. Box Town or City Province

Present Occupation Labourer Age 42 Male  
Female

~~Married~~ if (husband) Single if (wife) in Canada give name and address. Also names and addresses of children, if in

Canada.....

Born at..... Lue Chin San Wei China  
Village District Country

Originally admitted to Canada at the port of Victoria

Ex. SS..... ? Date 13th March 1900

Amount Head Tax Paid \$50.00 Is in possession of certificate C.I. 28 No. 08275  
(C.I. 5, 28, 30 or 36)

Height 5 feet 6 inches.

Facial Marks and Physical Peculiarities:—

- ~~Scar right eyebrow~~
- ~~Pit on forehead~~
- ~~Mole on nose~~
- ~~Mole right cheek near nose~~
- ~~Mole and pit front of right ear~~
- ~~Mole ~~right~~ neck~~
- ~~Pit right forehead~~
- ~~Mole right forehead~~
- ~~Mole front of left ear~~
- ~~Pit left temple~~

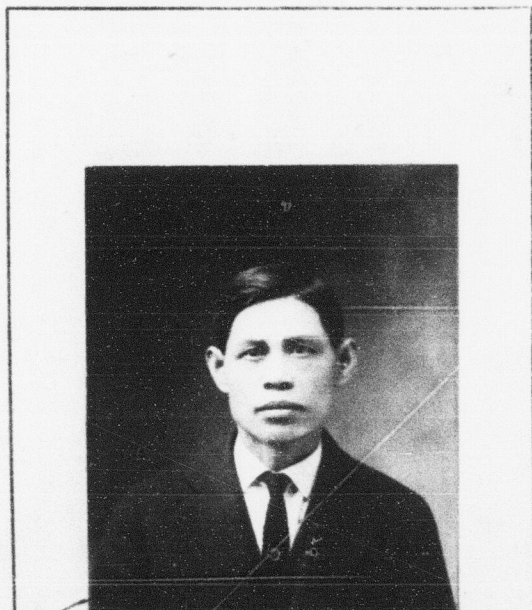

This is to certify that the party registering (is) (is not) the party whose photograph appears on the certificate above stated.

Signature of Registrar Jas

Title Dominion Immigration Agent Place and date Toronto April 4 1924 192

This space for use of Department.

Arrival verified.

C.I. 4 No. 17926

C.I. 5 No. 26393

Fyle No. 941406

Serial No. 32505

CERTIFICATE C.I. 28 No. 08275  
 ENDORSED May 15<sup>th</sup> 1924  
Percy Reid  
Controller of Chinese Immigration