Poetry.

In the range of English fugitive poetry, few pieces are to be met with of deeper pathos or more tender feeling, than the following by Alaric Watts. It breaths the very soul of devoted affection.

FOREVER THINE.

Forever thine—what'er this heart betide;
Forever thine, where'er our lot be cast—
Fate, that may rob us of all wealth beside,
Shall leave us love till life itself be past.

The world may wrong us—we will brave its hate;
False friends may change and fairer hopes decline:
Though bowed by cankering care, we'll smile at fate,
Since thou art mine, beloved, I am thine!

Forever thine—when circling years have spread
Time's snowey blossom o'er thy placid brow;
When youth's rich glow, its purple light is fled,
And lilies bloom where roses flourish now.

Say, shall I love the fading beauty less
Whose spring-tide radiance has been wholly mine?
No, come what will thy steadfast truth I'll bless,
In youth, in age, thine own, forever thine!

Forever thine, at evening's dewry hour,
When gentle hearts to tenderest thoughts incline;
When balmiest odors from each closing flower,
Are breathing round me—thine, forever thine.

Forever thine, amidst the boisterous crowd,
When the jest sparkles with the sparkling wine,
I may not name thy gentle name aloud,
But drink to thee in thought—forever thine.

I would not, sweet, profane that silvery sound;
The depth of love could such rude hearts divine;
Let the loud laughter peal, the toast go round,
My thoughts, my thoughts are thine, forever thine.

Important to the Public!

SPRING and SUMMER

CLOTHING!

The subscriber has received per late arrivals, a large and varied assortment of GOODS, consisting of:—

CLOTHS, CASSIMERES, DOESKINS, Cashmeres, Cassinets, Buckskins, Velvets Satins, &c. with a large assortment of MATTRASSES Hammocks, Blankets, Sheets, Rugs, a superior article of OIL CLOTHING, Glazed, Beaver, and silk HATS,—high and low crowned, latest styles; Cloth and glazed Caps; silk and lawn Covers for do; Belts and sheaths; Knives; Lambswool, Merino and Cotton Shirts and DRAWERS; Regato and heavy striped do: White Cotton do., with Linen trimmings; Linen Fronts, and Collars; Red and Blue Flannel and Serge Shirts; with an assortment of *Tailor's Trimmings*, and almost every article in connection, suitable for a GENERAL CLOTHING STORE.

And, as heretofore, having made up in the concern a great part of the Cloths into *Fashionable Spring and Summer CLOTHING of the latest styles* he is now prepared with his large stock of Ready made Garments of every fabric, style and finish, for the farmer or labouring man, the gentleman of fashion or mechanic, the seafaring man, and all others; which will be hereafter proffered for sale to the public at lower prices than ever before known.

It is almost unnecessary to point out to a discerning public the vast benefit arising to the Province generally by having your Clothing made up in the place. You may safely say that every imported garment you purchase, you are actually sending one fourth of the cost unnecessarily out of the country, not to speak of the great injury you are entailing on a large class of industrious people in your own city. It is high time to look seriously into this matter, and to tell those people who import that they are the real enemies of the country, and that their slops you do not want; but patronize those, and those only, who always get their Clothing made up in the City, and sell them at a cheaper rate than imported garments can possibly be obtained; and those Goods you will now find at the

CITY CLOTHING STORE.

JOHN ANDERSON.

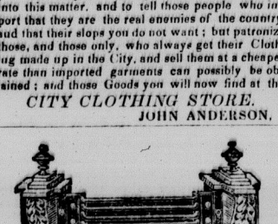

City Stove Store,

14,—Dock Street.—14.

JUST received at the *City Stove store*, a general assortment of COOKING and other STOVES, as a glance over the following imperfect list will shew, —and amongst which will be recognized the names of some too well and favourably known to need note or comment:—

FRANKLINS—various sizes;
Priam and Wager's Airlight;
HATHEWAY—three sizes;
VICTORY, 3 do.; Diamond Empire, 4 do;
Atwood Empire, 2 ditto;
Hartshorn and Ames, and Charles 1st, for wood or coal;
Box and Cylinder Stoves, of various patterns;
Ships Cabin and Forecastle do.;
CAMBOOSES;

Together with a general assortment of Hollowware

☞ All articles in Copper, Tin, sheet Iron, lead zinc, made and repaired at the shortest notice, an on reasonnable terms.

Oct. 15. W. WESTLOTORN.

Leeds House.

THIS Seasons' stock of **Bonnets** will be sold at a great reduction in price, to make room for fall importations.

BENJ. CROWTHERS.

August 11. *Prince Wm. street*

CARD.

THE subscriber would respectfully intimate to the public that he has commenced business as

STOVE DEALER,

in the Brick Building on the North side King's square, adjoining the British American Hotel, where he offers, at Wholesale and Retail, every description of STOVES, FRANKLINS, HOLLOW-WARE, &c.

J. S. WESTLOTORN.

N. B. Orders received at the above establishment for all kinds of *SHIP and MILL Castings*

St. John 4th August, 1848.

LADIES' SHOE STORE,

Germain Street—next Store but one South Foster's Corner.

THE subscriber informs the Ladies and Families of the City and Province generally, that he has just received per ship *Boadecea*, an additional supply of

LADIES' FASHIONABLE BOOTS and SHOES, of the newest style and best quality.

☞ Orders from all parts of the Province punctually attended to.

August 25. [cour 3in] S. K. FOSTER.

TEA.

Now Landing ex "Acadian," from London:

50 CHESTS fine Congo, 20 Do. Souchong, 25 do Extra, } *TEAS,*

In Store—72 Chests CONGO.—For sale low by

August 11. L. H. DEVEBER & SON.

MINERVA

Life Assurance Company,

34, King William street, Mansion house, London

TRUSTEES.

Thomas Halifax, junior, Esquire,
Francis Mills, Esquire,
Thomas Heath, Esquire,
Claude E. Scott, Esquire,

DIRECTORS.

FRANCIS MILLS, Esquire, *Chairman*,
THOS. HEATH, Esq., *Deputy Chairman*.

John Leach Bennett, Esq.	William Lyall, Esq.
Wm. Chippindale, Esq.	Thomas Morgan, Esq
Edward S. Codd, Esq.	John Stewart, Esq.
John Harvey, Esq.	R. F. Watson, Esq.
Edwin Leaf, Esq.	J. J. Zorolin, Esq.

AUDITORS.

Robert Wells Byles, Esquire,
Charles R. Hartford, Esquire,
William Scott, Esquire,

PHYSICIANS.

Dr. Twedie, F. R. S., 30, Montague Place, Bedford-square, London.
Dr. John Paddock, saint John, N. B.

SOLICITOR.

John Saunders Bowden, Esq., 66, Aldermanbury.

BANKERS.

Messrs. Glynn, Halifax, Mills & Co.
Sir Claude Scott, Bart & Co.

AT the FIRST division of Profits for the five years ending 31st December, 1841, the Reversionary Bonus averaged 31 PER CENT. *on the Premium paid during the preceding five years'* The equivalent reduction of Premium averaged nearly 17 PER CENT. *on the Annual Premiums payable during the succeeding Five Years.*

The SECOND division of Profits, was made on 23d June, 1847, for the five years ending 31st December 1846 The clear divisible surplus was then £30 269 7s 9d, four-fifths of which, have been distributed according to the provisions of the Deed of settlement, among the Policy holders an AVERAGE REDUCTION ON THE PREMIUMS PAYABLE until the next division in 1852, of 31½ per cent.; or gave an equivalent REVERSIONARY BONUS, averaging £8 13s. 5d. per cent. on the sums assurred, on 53¾ per cent. on the *Premiums received thereon, during the last five years.*

Among the advantages of the Company are the following:—

Four fifths of the profits given every *five* years to the Assured by the participation scale.

Persons assured with this Company are allowed to reside in the colonies of *British North America, New South Wales*, and *Cape of Good Hope*. WITHOUT extra charge upon payment of sea risk only for the two latter.

No appearance before the Court of Directors required.

Loans are granted on deposit of Policies for five years standing, to the extent of their value.

WM. THOS. ROBINSON,
Actuary and Secretary.

The Quinquennial division will be made in June, 1852; and all persons assuring by the participating scale prior to 31st December, 1850, will be entitled to share therein.

WM. THOS. ROBINSON, *Actuary and Secretary.*

☞ Tables of Rates of Premium, and every information can be obtained by application at the office o RANNEY, STURDEE & CO, St. JOHN,

August 4. *Agents for New Brunswick.*

Steamer "New-Brunswick."

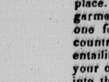

THE Steamer **"NEW-BRUNSWICK"** will leave INDIAN TOWN for FREDERICTON, on *Saturdays, Tuesdays, and Thursdays*, at 6 o'clock, p. m., and Fredericton on *Mondays, Wednesdays, and Fridays*, at the same hour and will continue to run (as above) until further notice. THOMAS M. SMITH,

May 5. Agent.

Steamer St. JOHN.

THIS fine Steamer is now plying between sain John and Fredericton. Her days and hours of starting are as follow:

From Indian Town,	Tuesday at 10 o'clock.
Ditto,	Thursday at 10 o'clock
Ditto,	Saturday at 12 o'clock.
From Fredericton,	Monday at 9 o'clock.
Ditto,	Wednesday at 9 o'clock.
Ditto,	Friday at 9 o'clock.

The ST. JOHN is very comfortably fitted for Passengers, and is well adapted for Freight, as all Dry Goods, &c. will be placed under cover.

Freight going by this Steamer will be received at the Warehouse at Indian Town, at all times free of expence.

For further particulars, enquire of Captain AKERLEY on board, or

ISRAEL MERRITT, Agent,

May 5. *Indian Town.*

For Windsor.

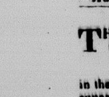

A Steamer will leave for Windsor every Tuesday evening Tide for the season, commencing next Tuesday afternoon at 4 P. M. Apply to

April 7, 1848. JAMES WHITNEY.

☞ For Annapolis every Saturday, at 8 o'clock n the morning.

Fare Reduced.

Twice a week to Windsor. Twice a week to Digby & Annapolis.

THE steamer ***Commodore***, will commence next week to run Twice a Week to DIGBY and ANNAPOLIS, and Twice a Week to WINDSOR, and reduce the Fare on the latter route to $4 Cabin, and $2½ Forward. She will leave for Windsor every MONDAY & THURSDAY evening, and, returning, leave Windsor every TUESDAY and FRIDAY morning at high water.

For DIGBY and ANNAPOLIS every Saturday and Wednesday Mornings at 8 o'clock, and returning leave Annapolis every Monday morning, and Wednesday evening.

JAMES WHITNEY.

July 21, 1848.

☞ The Cabin Fare to Halifax ex *Herald*, is also reduced to $6.

☞ A Boat will be out on the route to Sackville and the Bend next week.

COPPERSMITH'S WORK.

THE subscriber takes the following method to inform his friends interested in the management or construction of Steam Boats, that he carries on the Coppersmith business in all its branches.—Mill and Steamboat repairs punctually attended to.

The subscriber pledges himself that all work in the above line committed to his charge, shall be executed in a substantial and workman like manner.

N. B.—Brass Castings of every description punctually attended to.

ROBERT WALLACE,

A few doors North Trinity Church, Germain st

April 7, 1848.

NAVY BREAD.—Ex brig *Ida* from Philadelphia, on consignment—100 Brls. No. 1 late baked Watson & Sons Navy Bread.—For sale at Hammond's building 20 Dock street, by

August 1. H. G. KINNEAR.

LADIES SHOE STORE,

Germain Street,

NEXT STORE BUT ONE TO FOSTER'S CORNER.

The subscriber has just received per ship *Acadian* from London:—

A NEW and handsome assortment of Ladies, Girls' and Children's Fancy **Boots and Shoes**, of various qualities and patterns:

Women's Leather SLIPPERS, 1s. 9d;
Ditto Seal Skin ditto, 2s and 2s. 6d.

☞ Further supplies daily expected per ships *Boadicea* and *The Duke*.

☞ Wholesale and Retail.

August 1. S. K. FOSTER.

EMPORIUM OF FASHION.

Selling Off, 25 per cent. Cheaper, than any other Store in the City, at the

St. John CLOTHING MART,

Water street—Old Stand, Stephen's Brick Building

10 BALES of West of England, Beaver, Pilot and superfine Broad CLOTHS, of various colours and textures;

Cassimeres, Buck and Doeskins, latest styles;

20 Bales of WINTER CLOTHING, consisting of fine & superfine plain diamond Pilot Cloth COATS, Bedford, Albert, Polka and Athol styles, and improved shapes richly trimmed silk velvet COLLARS, CUFFS, and Trimmings, to suit.

CLOTHING MADE IN THE ESTABLISHMENT:

A Great Variety of Fine and superfine FROCK and Dress COATS; Do. Beaver, Pilot Frock, and OVER COATS, of every shade and quality, get up by Olivers new style of cutting, richly trimmed;

PANTALOONS in great variety—plain and figured Cassimeres, Checks and stripes;

VESTS—In rich Silk Velvet, Satin, Cassimere Valentia, Tellinett, and Plaid;

SUPERFINE BROAD CLOTH JACKETS—In blue, black, brown, and Invisible Green; Ditto, fine beaver, Duffield and Pilot Cloths Youth's Clothing, of every description, made to order. Mackintosh and Water proof, Coats Lambswool Shirts and Pants, plain and ribbed; Regatta and heavy striped SHIRTS; White Cotton, with linen fronts; white red and blue Flannel, plain and twiled;

Gents' silk and satin Handkerchiefs and Scarfs; satin stocks, plain and figured; 3 cases of capos fur sealskin, cloth, plush and sealette caps;

Beaver, silk and gossamer HATS; glengarry and blue bonnets; umbrellas;

Traveling Bags and Trunks; silk, india rubber and cotton braces; Hosiery, in great variety.

SEAMEN'S CLOTHING:

Beaver, pilot, reefing, pea and monkey jackets oil skin south westers; mattresses;

Hammocks and clews; sheaths and belts; mitts gloves, socks, and heavy stockings; boots shoes, &c.

Various other Articles, too numerous to mention.

☞ Gentlemen leaving their Orders and selecting their Cloth, can have them executed on the shortest notice, quick despatch, latest fashion, and nowest style.

☞ Those wishing to purchase, would find it much to their advantage to call and judge for themselves, before purchasing elsewhere.

F. NEILL.

CHEAP

Hardware and Cutlery.

T. R. GORDON,

CORNER OF MARKET SQUARE & DOCK-ST

Has received, and offers at low prices for Cash—

250 BAGS SPIKES, rose and clasp head NAILS, Boat, Clout, Horse, & OX NAILS;

10 Smiths' Bellows, 8 Anvils, 1 basket VICES,

200 pairs Horse Traces, 50 Ox & Logging Chains,

1 cask Plate HINGES;

2 casks Curled HAIR and Hair Seating,

6 casks Tinned and Enamelled Tea Kettles, sauce pans, Stew pans Mortars, Preserving Kettles, Coffee Mills, Italian Irons, Glue Pots,

1 cask Weights and *Grocers' Coffee Mills;*

3 casks *Improved Lmoothing IRONS;*

5 crates japanned Coal Hods, scoops, scuttles, Dust Pans, and Cinder sifters;

4 bales IRON WIRE, 6 bales Wire Riddles,

1 cask Lamp Shades,

6 cases Mill, Pit, and Circular SAWS, (Hooles Staniforth & Gray, and other makers.)

114 GRIDDLES, ass'd sizes, 12 to 20 inches.

1 cask Lead PIPE, 2 casks SHOT, 5 rolls *Sheet LEAD*, 1 case *sheet COPPER;*

1 cask sheet ZINC, 5 cases AUGERS;

15 tons Pots, Ovens, Boilers, Fry Pans, Fire Dogs Oven Covers, &c.,

50 Heavy STOVES—20 to 30 inch;

1 bale Chalk Lines, 1 cask best Red CHALK,

82 casks GUN POWDER, 3 cases GUNS and *PISTOLS,*

5 cases *Sanderson Brothers & Co.'s* best Cast STEEL, 10 cwt. Blister STEEL,

22 *dozen* Spades and Shovels,

3 casks well assorted Table Knives and Forks, and Pen and Pocket Knives, superior quality and very cheap, having been manufactured expressly for the subscriber.

54 Casks and Cases containing—Locks, Hinges, Latches, Screws, Fire Irons, And Irons, Japanned Brass, and Plated Candlesticks, and snuffers and Trays Curtain Bands, Pins, and Rings; Cornish Ends; Tea Trays, Knife and Bread Baskets, Urns, Tea and Coffee Pots; Hot Water Jugs; Gas Fittings; Wool Cards; Wheel Heads, Curry Combs, Ox and Horse Cards, Flints, Percussion Caps, shot Belts, Powder Flasks, sparrowbills, shoe Thread and Hammers; Gimblets, PLANES, and Plane Irons, *Cum's* Chisels and Gouges, Drawing Knives, &c.; Harness Mounting, Coffin Furniture, and CORD; shoe paint, white wash, slack LEAD, scrub and hearth Brushes; Plate baskets, slop Kettles, Water Cans, Files and Rasps, brass and iron Castors, table catches and Screws, Window Furniture, Rules, Compasses, &c.; Sleigh Bells, Fox and Rat Traps, steel Yards Mops, Scales, &c. &c.

December 3.

Baths! Baths!

AS the Bathing season is now drawing nigh, the Subscriber would call the attention of those who have not provided themselves with a Bathing apparatus, to call and examine his varied assortment of BATHS, namely—Shower, Stretching, and Slipper Baths; Roman or Hip Baths, Children's do.; Foot Baths, &c.

ROBERT WALLACE,

A few doors North Trinity Church, Germain st. St. John, N. B., April 7, 1848.

☞ The above are all manufactured from the best material and warranted.

IRON & SPIKES.

Now landing ex ship *Ion* from Liverpoopool:

30 TONS common Bolt IRON, assorted;
60 bags Deck SPIKES, 4 to 10 inch.

Daily expected per *Unicorn* and *Thomas*.—50 Tons Common and Refined Iron, assorted; 100 Bags Deck SPIKES, 4 to 10 inch.

July 11. THOS. F. RAYMOND, Nelson st

Vicker's Files.

1031 DOZEN *Vicker's* Mill, hand saw frame saw, Bastard, Cabinet and other FILES and Rasps, just received per Progress, and for sale cheap by

T. R. GORDON.

JAMES AGNEW,

Corner King and Cross Streets, St. John, N. B., June 12th, 1847.

HAS just received per Royal Mail Steamer, via Halifax, an extensive assortment of Gold and Silver WATCHES, SILVER PLATE rich JEWELLERY, NAUTICAL and PHILOSOPHICAL INSTRUMENTS, CHRONOMETERS, &c., which together with a large and well assorted Stock on hand, is offered Wholesale and Retail, at his usual moderate prices, for good payment.

P. S.—Chronometers repaired and rated with the utmost accuracy.—Watches, Clocks, Nautica and Philosophical Instruments corrected and adusted in the most scientific and mechanical manner

Soda Water! Soda Water!

THE Subscriber has for sale, a large assortment of Soda Water Founts, and Counter Ornaments, which he will sell low—cheap for cash—all warranted of his own manufacture.

April 7, 1848. ROBERT WALLACE.

A few doors north Trinity Church, Germain st

PRINCE WILLIAM STREET,

Saint John N. B.

Just received from London, per "Jenny Lind," and "Delta"

BROAD CLOTHS, in all colors and qualities, Black and color'd DOESKINS, AND KERSEYS, VESTINGS, &c.

Black and colored GROS DE NAPS and SATINS, RBBONS, LACES, NETS, Gloves, Hosiery, SHAWLS, HANDKERCHIEFS, UMBRELLAS, Parasols, Hats and Caps,

Childs', Maids', and Womans' BONNETS, Artificial Flowers, &c. &c. &c.

From Liverpool, per "Wanderer,"

Cotton Warps, Cantoons, Drills, and Moleskins, Linens, Muslins; *Plain, Figured, and Striped ORLEANS and COBOURGS.*

Fancy Summer DRESSES, of all kinds, Black Orleans, Cobourg, Parramattas, & Prints, Grey and White Cottons, &c. &c. &c.

☞ *These Goods have all been selected with great care, and are offered at very low prices for Cash.*

ALSO, ON HAND, 60 chests best CONGOU TEA, which will be sold for Cash only.

May 26. JOHN HASTINGS.

HARDWARE.

No. 2, North Market Wharf.

C. & W. H. ADAMS,

Are receiving from ship WANDERER, and other late arrivals—

23 CASKS and cases containing a good assortment of LOCKS, Latches Hinges, screws, PLANES, Plane Irons, Chisels Rules, Hammers, Saws, Pocket & Table CUTLERY Scissors and shears, '*John Wilson's*' shoe, Butchers' and Cooks' KNIVES, Brass and Enamelled PRESERVING KETTLES, Tinn'd, Untinn'd, and Enamell'd TEA KETTLES, and Saucepans GOSS COFFIN MOUNTING, Counter SCALES and Weights, sad Irons, Wire Window Lattice Hoes, Cowbells, Fire Irons, JAPANNED Canisters, Trays, Candlesticks, &c. &c.; HAIR CLOTH, Curled HAIR, and a variety of small Iron and Brass Wares.

—ALSO—

6 tons SHORT LINK CHAIN, ½ to ¾ inch,
210 bags CUT NAILS, 10 bags Clasp do.
1 package Blacksmith's VICES,
1 cask Pump TACKS,
8 *dozen BALLAST SHOVELS,*
10 bundles spring STEEL.

—ON HAND—

HOOLE & CO's Gang, *Circular, Cross Cut, Pit,* and Hand Saws, *Vicker's, and Marsh and Shepperd's* Files, Hay and Manure FORKS, Iron and steel Shovels, steel socket shovels, short and long handled Spades, Blacksmith's Bellows, Anvils and Vices, HOLLOWARE, Glass, Putty, Paint, and OIL. May 26, 1848.

Iron, Tin, Anchors, Chains,

&c. &c. &c.

Now landing ex ship NEW ZEALAND—

100 BOXES TIN PLATES, assorted, ICW, IC, IX, IXX, DC & DX.
60 bundles Sheet Iron, assorted, Nos. 20 & 22;
6 pairs FORGE BELLOWS, 30 to 34 inch;
10 M. English FIRE BRICK;
157 bolts best Navy CANVAS, ass'd, Nos. 1 & 7.

Ex "Orleans" from Liverpool—

2 best proved STUD CHAINS, 60 fms. ⅝ in, with Shackles complete;
4 best proved Stud Chains, 75 fms., ¾ & 1 inch, with Shackles complete;
1 cask Weights and *Grocers' Coffee Mills;*
3 casks *Improved Lmoothing IRONS;*
7 best proved short link Chains, assorted, from ¼ to 1¼;
6 best iron stock ANCHORS, ¼ to 8 cwt;
8 best wood stock Anchors, from 10 to 27 cwt;
200 bags diamond deck and rose head SPIKES, ass'd, 5 to 10 inch;
12 best *Blacksmiths'* ANVILS, 12 do. do. *Vices.*

—IN STOCK—

50 tons English Bar and Bolt IRON, well assd,
150 tons refined do. do. (Hunt & Brown's);
10 tons 'Swedes' IRON, assorted;
20 tons small round refined IRON, ¼ to ½ inch;
5 tons HOOP IRON, assorted;
5 tons Plough Plate IRON, assorted 2 to 5 in.;
5 tons 'Sanderson's' best CAST STEEL,
2 tons 'Naylor's' best do., do.;
3 tons best Blistered Steel, Hoop L & CCND,
2 tons spring and shear STEEL, assorted;
400 share Moulds and Anchor Palms;
250 bolt COPPER, assorted, ⅝ to 1⅝ inch;
150 bolts PATENT METAL, 5-8 to 1⅝ inch;
5 tons Liverpool OAKUM;
100 doz Long handle Irish SPADES,
100 Miners' Shovels, 30 doz. Ballast do.;
60 dozen Griffin's SCYTHES, ass'd, 38s46 in.;
6 tons HOLLOW WARE, consisting of Pots, Pans, Bake Ovens and Covers, and Griddles;
140 TEA KETTLES, assorted, Nos. 1 to 6;
50 bundles Iron WIRE, Nos. 6 to 18;
100 pieces Irish LINEN, (very superior).

Daily expected per ship *Commodore*, Pritchard, master:—

50 tons BOLT IRON, assorted sizes;

Per *Caroline Lesure*, Patten, master:—

40 tons No. 1. Gartsherrie PIG IRON.

All of which the subscriber offers for sale at low rates for prompt payment

WILLIAM CARVILL.

Nelson street, June 6, 1848.

ST. JOHN COFFEE HOUSE

AND GENTLEMEN'S

Oyster Saloon,

THE Proprietor most respectfully informs the Public of saint John, that he has taken that Commodious House in Cross street, (nearly opposite his old stand,) and formerly known as Mrs. Brook's Boarding House, and that he has, at a very great expence, and a disregard of time and trouble, fitted it up in the most approved manner, after the style of similar establishments in Great Britain and the United states. He flatters himself that he has among his friends and well wishers, a great number of highly respectable gentlemen, and to them he would now tender his most sincere thanks for the very liberal patronage he has received from them. To those who may henceforth honor the ST. JOHN COFFEE HOUSE with their patronage he will pledge himself to give every satisfaction both in the quality and style in serving up of the viands which he may place before them; as also to have at the earliest moment any and every variety which this and the American markets can produce.

Families can be supplied with the choicest **Oysters**, raw or cooked in any style, delivered at their own dwellings, the quality of which shall be unquestionable.

Clubs and Dinner parties attended to with the least possible delay and at the most reasonable charges.

☞ Gentlemen will please call and judge for themselves and they will have a proof positive.

Dinners, Lunches, &c. prepared. Gentlemen accommodated with private rooms.

☞ *A prime lot of Oysters, (real native) just received by the Admiral.*

June 2. T. W. HENERY.

FURNITURE.

THE SUBSCRIBER has ready for inspection at his Ware Rooms in Germain street, a select assortment of Mahogany Sofas, Couches, Centre Tables, Rocking, Lounging, and Drawing Room Chairs. Also, a variety of Butternut Furniture, together with a large stock of Cane and Wood seated Chairs, Birch Tables, Post and French Bedsteads, &c., all of Domestic Manufacture, which will be disposed of on reasonable terms.

DANIEL GREEN, JUNR.

June 2, 1848.

SALT!—Landing ex ship *Thomas*, and for sale by the subscribers—6000 Bushels Liverpool SALT. J. & H. HAMM

MANCHESTER HOUSE,

MARKET SQUARE.

The subscriber has received a variety of New and Fashionable Spring Goods, consisting of—

NEWEST Materials for *Ladies' Dresses*, in Printed Cashmeres and Delaines, Ginghams, Poplin de Soie, COBURGS; Silk, striped and Figured *ORLEANS*; Printed Muslins; SHAWLS and SCARFS in Barege, Cashmere, &c; Fancy Printed Calicoes; Furniture Prints; BONNETS in great variety, latest style; Bonnet Ribbons; Parasols, Gent's Gingham CRAVATS, satin Stocks, Bed Ticking, Regatta Shirting, Irish Linens, Lawns, Diaper, Hollands, 8-4 Damask, 8 4 and 10 4 Sheetings, Moleskins, Cotton Drills, white and fancy COUNTERPANES, Carpets, Rugs, &c.

100 Chests superior Congo TEA, 1 ton Madras INDIGO.

☞ A further supply daily expected.

May 26. WM. HOWARD.

Long Handled Spades.

100 DOZ. Long Handled Spades;
200 doz. Miner's SHOVELS;

For sale cheap for approved payment by

May 26. WM. CARVILL.

RE-OPENED.

The well known "DOUGLAS ARMS INN," on the Nerepis Road, formerly Mather's.

THE Subscriber begs to intimate to his numerous friends and the Public in general, that he has leased the above Establishment which has been rebuilt in a splendid and commodious style, and in every way suitable for the convenience and comfort of Travellers and Private Families—and that the House is now open for the accommodation of the Public. All who visit the *Douglas Arms Inn* may rest assured that every attention will be paid to secure their comfort and happiness.

March 10, 1848. OLIVER BYRAM.

Tobacco, Pails, Oranges, &c.

Ex steamer 'Maid of Erin,' from Boston.

10 BOXES (Grant & Williams brand) best Honey Dew Tobacco;
30 Dozen Painted Pails; 5 Nests Tubs;
15 Boxes large and Sweet ORANGES, in fine order; 6 butts superior Cider Vinegar; 5 barrels ONIONS—For sale at Hammond's brick building 20 Dock street.

August 1. H. G. KINNEAR.

Mr. James P. P. Lester,

SURGEON,

HAVING just arrived in this City, from Glasgow, where he has been pursuing his studies, begs leave to offer his services to his friends and the Public generally.

Mr. L.'s present place of residence is at his Fathers' in Charlotte street, where he may be found at all hours. July 7, 1848.

BREAD & CRACKERS,

Per brigt *Ellis* from Philadelphia, on consignment,

25 BRLS, No 1 PILOT BREAD,
15 do No 2 ditto,
70 half and third barrels Family CRACKERS,
40 do do do Sugar BISCUIT,
40 do do do Soda ditto; Watson's manufacture—for sale by

H. G. KINNEAR,

August 15 No 20 Dock street

SPRING & SUMMER GOODS.

LIVERPOOL HOUSE!

The Subscribers have received, and are importing from the best markets, per *Jenny Lind* from London *Wanderer* and *Kate Kearney* from Liverpool, and *Rosanna* from the Clyde,—An extensive assortment of

Fancy and Staple DRY GOODS,

suitable for the City and County Trade,

Which they offer WHOLESALE and RETAIL, at very low prices:

RICH SATINS, Gro de Naps, Orientals, and PERSIANS, Poplins, Silk Serge, Crape, Lisse, FANCY NECKTIES,

Rich Fancy Bonnet RIBBONS in great variety;

"Fancy CAP ditto, in silk, satin, and gauze,

Plain silk, satin, and Velvet Ribbons, all colors,

RICH LACES in great variety, Cap trimming, FLOWERS, Feathers, Lace Falls and VEILS,

Habit Shirts, Rouches, Silk Nett,

DRESS MATERIALS,—in Coburgs, Orleans, Delaines, Cashmere, Oregon, Check, Parramatta, Muslins, Organdies, Checked and Crape Chalie, Balzarine, Gradusted, &c. &c.;

CORDED SKIRTS;

Plain and Fancy MUSLINS, every description;

CURTAIN MUSLIN;

Worked Muslin Collars, Cuffs, Caps; Insertion and Edging;

Shawls and Scarfs, in satin, silk, Cashmere, Barege Llama, Indiana, Shallie, Lace and Net;

Fine LINENS, Lawns, Diaper, Drill, &c.;

Fancy Prints, Cotton Warps Marseilles Quilts;

Venetian Blinds, Earlston Ginghamns, Linings;

Velvets, Gloves, Hosiery, Parasols;

Fancy GAMBROON; UMBRELLAS;

Broadcloths, Doeskins, CASSIMERES;

Cashmaretts, Casinuetts, Satara Cloths;

VESTINGS in satin, silk Velvet, Marseilles, and Cashmere;

Gents' Satin Scarfs and Opera Ties, Satin and Fancy Stock;

Gents' and Youths' Silk Pocket and Neck Hdkfs.;

Regatta and Shirting Stripe; Satin Jean;

CARPETING in Brussels, 3-ply and superfine;

Hearth Rugs, woolen and Cotton Druggetts, Cloth Caps, &c.; Flannels, &c. &c.

VAUGHANS & LOCKHART.

April 28, 1848.

High Price for Music.

JOSEPH PRICE, Master of the Queen's New Brunswick RANGER'S BAND, begs to return thanks to his numerous patrons for the encouragement he has hitherto received at their hands, begs to inform them that he is now prepared with an excellent QUADRILLE BAND, to attend BALLS, EVENING PARTIES, &c., and having engaged the services of some Musicians lately belonging to the 33d Regiment, he is confident of giving satisfaction to those who employ him. Any number of Musicians can be furnished from 2 to 8.

Mr. Price will also give instructions on all instruments of music, at moderate prices.—Please apply at his residence, Carmarthen street.

What was it old, as the legend goes,
Which made rocks dance as if they had toes,
Set old oaks skipping like lambs on the green,
And sapplings, as never before was seen?

Music.

November 5, 1847.

COFFIN WAREROOMS.

second door North Trinity Church, Germain street, st. John. N. B.

THE subscriber would beg leave to acquaint the public, that he keeps constantly on hand

MADE COFFINS,

of every size and quality, which will be sold at very reduced prices, from what has been formerly charged in this City, and as the subscriber has spared no pains in getting up a well finished article, he hopes by strict attention to business, to merit a share of public patronage.

☞ A Hearse may be obtained on application as above.

Nov. 5, 1847. M. N. POWERS.

☞ REMOVAL.

MR. HENRY CARD, Organist and Professor of Music, has changed his place of residence from Mecklenburg, to Dorchester street, opposite the residence of D. Scovil Esq., where he will be happy to receive applications from his friends and the public in general for employment in the branches of his profession. May 5th, 1848—tf

Exchange Re-Opened.

THE Subscriber most respectfully informs the Citizens of Saint John, and Vicinity that he has opened the EXCHANGE, No. 17, Church street, as a RESTAURANT.

Breakfasts, Dinners, and Suppers served up at all hours.—Clubs and Parties waited upon at shortest notice.

A constant supply of Boston and New York *OYSTERS*, always on hand, and he trusts by strict attention to his business, to merit a share of public patronage.

WILLIAM H. GARDENER.

DR. MANLY HARDY'S

JAUNDICE BITTERS,

For Jaundice and Bilious Complaints.

German Pain Killer,

One of the best remedies ever offered to the Public for *Cholic, Cramp, Rheumatism, Pain in the side or Back, Chilblains, Chapped Hands, Bruises, Burns, &c.*

There are several kinds of PAIN KILLER in use, of *little or no real value*. On each label of the *GERMAN PAIN KILLER* may be found the signature of WM. G. HARDY.

Hardy's Columbian Anodyne Liniment, or,

Liquid Opodeldoc,

An article which has been for several years before the Public, and tens of thousands of Bottles of it have been sold, and it is pronounced by all who have used it superior to any other for sprains, Bruises, stiffness of the Joints, Cramp, Rheumatism, Chilblains, Chapped Hands, Bites and stings of insects, Flatulency, Cholic, Internal strains, spitting of Blood, Coughs, Weakness of the Lungs, and many complaints consequent on injuries of the Chest and Debility. Each label contains the signature of R. K. & W. G. HARDY.

Marden's Horse and Ox Liniment,

An invaluable remedy for Scratches, Harness Galls, stiff and sprained Joints, Bruises and Flesh wounds, Wind Galls, and all other tumoured affections.

Each label contains the signature of R. K. & W. G. Hardy.

☞ For sale by Mr. S. L. Tilley, King street, saint John, N. B. June 30.

By the Queen's patent.

TRIUMPHANT SUCCESS OF

Buchan's Hungarian Balsam of Life,

THE GREAT ENGLISH REMEDY FOR

Colds, Coughs, Asthma, and Consumption.

THE most celebrated and infallible remedy for Colds, Coughs, Asthma, and every form of Pulmonary Consumption, is the HUNGARIAN BALSAM OF LIFE, discovered by that eminent medical chemist, Dr. Buchan, of London, England, and extensively known as the "Great English Remedy."

It has been tested for upwards of seven years in Great Britain and on the continent of Europe, where it is universally considered the great, and only remedy for this awful malady, and now introduced to the public under the immediate superintendence of the inventor. Within three years it has been distributed from Maine to Florida, and from Canada to Wisconsin, and its effects are every where alike ASTONISHING AND TRIUMPHANT.

As a preventive medicine, and an antidote to the consumptive tendencies of the climate, it is invaluable. As a remedy for severe and obstinate coughs Inflammation of the Lungs, croup, &c. it is unrevaled. But the Proprietoris so confident of the merit of this great remedy, in the worst forms fo consumption, that he prefers to have it used by the DYING INVALID, rather than by persons afflicted with some simple and less dangerous disorder of the throat and lungs:—this may seem strong language, but it is the result of experience in thousands of cases, sustained by the most intelligent and unimpeachable testimony. It is not pronounced an infallible remedy in all cases, but it is THE MOST INFALLIBLE remedy known to the civilized world. It is the best preventive of hereditary consumption—it is the best defender against the influences of climate—it is the best remedy for incipient consumption—and it is the great and only remedy for that fearful *softening of the lungs—inflammation of the membrane, and tuberculous decay*, which are the last effects of that dreadful scourge, and which are erroneously supposed to be beyond the reach of medical aid:—the agent or proprietors of other medicines dare not claim for their preparations a power like this: they know that in no case have such effects been produced:—the grand object and purpose of the common 'remedies' is simply to *give relief—not to cure*: this is easily done by an intelligent Physician or Druggist; but while dallying with these delusive compounds, the patient rapidly declines, and every day places him farther and farther beyond the reach of hope.

Such is not the case with the Hungarian Balsam It is always salutary in its effects—never injurious. It is not an opiate—it is not a tonic—it is not a mere expectorant. It is not intended to lull the invalid into a fatal security. It is a great remedy—a grand healing and curative compound; the great and only remedy which medical science and skill has yet produced for the treatment of this hitherto unconquerable malady. It is in fact the *best remedy in the world!*

[From the John Bull, newspaper, London.]

There is certainly some mysterious and occue virtue in the famous "Hungarian Balsam of Life which the medical faculty are unable to discover or Dr. Buchan would not be permitted for so many years to enjoy the magnificent monopoly of the treatment and cure of Consumption in Great Britain. No satisfactory analysis of this famous compound has ever, to our knowledge, been offered to he public.

Sold by McDonald & Smith, Sole Agents for the United Kingdom.

By special appointment PETERS and TILLEY, No. 2, King street, St. John, Sole Agents for the Province of New Brunswick. Aug. 10

GROUND PEPPER.—Per *Charlotte* from Halifax:—25 boxes best Ground PEPPER