# BEAUTIFUL SPRING GARMENTS FOR THE BOYS

Daily, now, we are opening and placing into stock our newest and most snappy models for boys. We always expect to lead with clothing for boys and this Spring we have outdone all former efforts.

The Two and Three-button D. B. Coats, with Bloomer Pants, are going to be very popular for this season, and we have a splendid showing of patterns in these two styles. Among the cloths are famous "Halloak" Tweeds, the iron-clad for boys, and hosts of others that are sure to please you.

**REEFERS AND OVER-COATS**

Many new and novel effects are being shown in this department, and already quite a number have been sold to early buyers. Classy little Toppers from $5.00 to $18.00. Reefers, $2.50 to $10.00.

**BUSTER AND FANCY SUITS**

It would be impossible to describe the many pretty and altogether lovely effects that our designers have worked into our Children's Buster, Sailor and Fancy Suits for this season. We promise you a pleasant surprise, and a price-range that will meet all requirements.

BE SURE AND SEE OUR HANDSOME GARMENTS FOR BOYS, AND PLEASE BEAR IN MIND WE WANT YOU AS A VISITOR EVEN IF YOU HAVEN'T THE LEAST IDEA OF BUYING. WE ARE JUSTLY PROUD OF OUR BOYS' AND CHILDREN'S CLOTHING.

## Oak Hall, Clothiers

115 to 121 King Street East

SOON TO BE ON YONGE ST. J. C. COOMBES, Manager


## HAMILTON HAPPENINGS

NOTICE TO HAMILTON SUBSCRIBERS.

Subscribers are requested to report any irregularity or delay in the delivery of their copy to Mr. J. S. Scott, agent, 18 East Main-street. Phone 1946.

## NAME 14 NEW POLICEMEN BUT NO DEPUTY CHIEF

### Absence of Judge Snider From Yesterday's Meeting of Commissioners Stayed Business.

HAMILTON, March 11.—(Special.)—The police commissioners this afternoon appointed 14 new constables, adding six to the strength of the force, and filling the vacancies caused by the retirement of Detective Inspector McMahon, Sergeants Knox, Moore, Pinch and Robinson, and Constables Hallisy and Burtch. There were eighteen applicants, and the fourteen selected are: George Blankstein, 346 West Hunter-street; Edward C. Martin, North Sherman-avenue; Joe Duffy, 270 North John-street; Daniel Boyd, 34 Walnut-street; W. J. Grant, 121 North Wellington-street; Albert McCabe, Corbetton; L. E. Heckimer, 222 West Charlton-avenue; J. J. Bleakley, 221 North Wentworth; Gordon McNaira, 141 Dundurn-street; B. P. Brockbank, Chedoke; W. A. Bell, Woodburn; Jas. J. Leonard, 187 Homewood-avenue; Alex. McFarlane, 46 East Main-street. The men were warned that they were all appointed on six months' probation. There are now 76 men on the force. Judge Snider was not able to attend the meeting on account of illness, and for that reason the appointment of deputy chief was deferred.

**Muzzle Dogs Securely**

Magistrate Jelfs this morning announced that if a dog bit any person the fact that it wore a muzzle would not mitigate the owner's liability, as he held that the law called for a muzzle that would prevent a dog from biting. He said he would impose the full fine of $200 if the muzzle was a misfit.

The members of the board of health were summoned to meet this evening in secret session to protest against the action of the board of control in cutting down their appropriations, but when the fact was noised abroad the meeting was postponed.

There has been a large increase in the amount of water pumped recently, and City Engineer Macallum, believing that a large part of it was being wasted, has instructed inspectors to make a thoro investigation. They started at the city hall, and found leaky taps in nearly all the offices, including one in the basement used by the city engineer's department. In cases of flagrant waste of water there will be prosecutions.

Application for the administration of the estate of the late J. C. White was made this morning. He left $89,000, one-third of which will go to his widow, and the remainder will be equally divided amongst his six children.

Fire did damage to the extent of about $2000 to the bakery of William Lees & Son early this morning.


**Metal Covered Trunks**

Priced From $1.45 to $3.10

EAST & CO., Limited

HAMILTON BUSINESS DIRECTORY

HAMILTON HOTELS.

**HOTEL ROYAL**

Every room completely renovated and newly carpeted during 1907. $2.50 and Up per day. American Plan. ed7


## PAPER FROM SUGAR CANE FIBRE.

From a U.S. Government Consular Report.

Consul R. E. Holaday of Santiago describes an interesting practical test to be made in Eastern Cuba, looking to the production of paper from sugar can fibre. The manufacturer of paper from bagasse, the dry refuse of sugar cane after the juice has been expressed, has often been advocated, but never accomplished on a commercial scale. The increased cost of wood pulp has stimulated experiments for solving this problem.

A company organized in the United States is constructing a large plant at Preston, on Nipe Bay, to make a practical test of a patented process for expressing the juice and conserving the fibre and pulp for paper. The fibre is separated from the pulp by machinery, and then by evaporation the water is eliminated, leaving the dry fibre and pulp containing the solids and sucrose, from which sugar is made. The fibre and pulp are then baled separately for shipment to the United States, where the sugar is extracted by diffusion.

By this treatment the fibre is uninjured and can be used in making high-grade paper at a considerable saving as compared with the cost of wood pulp. The residue from the pulp is also suitable for low-grade paper. It is claimed that the preliminary tests, in a small scale, have proved successful.

**Novelty of Transportation.**

There is soon to be installed in the State of Michigan an entirely new system of freight and mail transportation, which is especially designed for rural business. By its use a great number of patrons are served automatically, mail matter and packages of reasonable size coming to some convenient station and being deposited there to await the pleasure of the owners. It is of sufficient capacity to permit the farmer to send a great deal of his produce to market in this manner and to receive in return supplies purchased at distant points. Light metal poles support a double steel track, which is from 12 to 20 feet above the ground except at the stations, where it is depressed and entirely accessible. These routes radiate from a central despatching station in loops, and the mail and parcels for each farmer on that line are arranged in boxes and attached to the carrier in the order in which the residences are located. Between stations the carriers are designed to operate at a speed of about 25 miles an hour, but upon approaching a station the carrier automatically slackens speed, deposits the mail in a box, locks it, picks up the outgoing mail, rings a bell in the house to notify the occupants that the mail has been delivered, and goes on its way with an almost instant acceleration. There is practically no danger of bad weather blocking the line, as the power is transmitted to the car thru an inverted V-shaped groove that is amply protected from the elements. The rails can also be used to furnish telephone service if desired.

**Conditions of One's Mind Often Shown in the Face.**

Americans are said to be an optimistic people, and a distinguished Japanese who recently visited our country, remarked upon the contented, pleased expressions of our women in sharp contrast to the harassed looks upon the faces of our men. With all respect to the Japanese in question, few of us will agree with him; individually it may be true, but collectively one has but to study the thousands of faces hurrying to and fro to notice the anxious condition of mind traced upon most of them.

Many of our men, it is true, but most of our women, allow the multiplying cares and responsibilities incidental to the tremendously artificial lives we


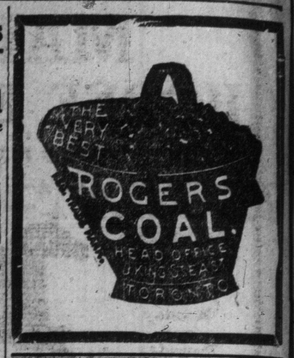


LADIES' Suits, Blouses, Gowns, Etc., Cleaned by the Dry Process. No better work done anywhere.

STOCKWELL, HENDERSON & CO., Ltd. DYERS AND CLEANERS, 78 KING STREET WEST.

New premises, new plant, first-class work only, established 39 years.

SEND A TRIAL ORDER.

Express paid one way on goods from out of town. Phones Main 4761, 4762. 136

A BROKEN-DOWN SYSTEM.

This is a condition (or disease) to which doctors give many names, but which few of them really understand. It is simply weakness—a break-down, as it were, of the vital forces that sustain the system. No matter what may be its causes (for they are almost numberless), its symptoms are much the same; the more prominent being sleeplessness, sense of prostration or weariness, depression of spirits and want of energy for all the ordinary affairs of life. Now, what alone is absolutely essential in all such cases is *increased vitality*—vigour—

VITAL STRENGTH & ENERGY

to throw off these morbid feelings, and experience proves that as night succeeds the day this may be more certainly secured by a course of

THE NEW FRENCH REMEDY

THERAPION No. 3

than by any other known combination. So surely as it is taken in accordance with the directions accompanying it, will the shattered health be restored,

THE EXPIRING LAMP OF LIFE LIGHTED UP AFRESH,

and a new existence imparted in place of what had so lately seemed worn-out, used up, and valueless. This wonderful medicament is suitable for all ages, constitutions and conditions, in either sex; and it is difficult to imagine a case of disease or derangement whose main features are those of debility, that will not be speedily and permanently overcome by this recuperative essence, which is destined to cast into oblivion everything that had preceded it for this wide-spread and numerous class of human ailments.

THERAPION is obtainable of principal Chemists or from The Le Clerc Medicine Co., Haverstock Road, Hampstead, London. Price in England, 2/9. Purchasers should see that word 'THERAPION' appears on British Government Stamp (in white letters on a red ground) affixed to every genuine package.

Therapion is now also obtainable in DRAGEE (TASTELESS) FORM.

Prize Medal, Philadelphia Exhibition, 1876.

OAKEY'S "WELLINGTON" KNIFE POLISH

Best for Cleaning and Polishing Cutlery, 3d., 6d., 1/-, 2/6 & 4/-

"WELLINGTON" KNIFE BOARDS

Prevent friction in cleaning & injury to Knives.

POLYBRILLIANT METAL POMADE

Never becomes dry and hard like other Metal Pastes.

SILVERSMITHS' SOAP

For Cleaning Plate.

EMERY, EMERY CLOTH, GLASS PAPER, BLACK LEAD

MANUFACTURED BY JOHN OAKEY & SONS, Ltd., Wellington Mills, London, England.

HIGH-GRADE REFINED OILS

LUBRICATING OILS AND GREASES

THE QUEEN CITY OIL CO.

HOFBRAU

Liquid Extract of Malt

The most invigorating preparation of its kind ever introduced to help and sustain the invalid or the athlete. W. H. LEE, Chemist, Toronto. Canadian Agent.

MANUFACTURED BY 246 The Reinhardt Salvador Brewery, Limited., Toronto.

BRASS CASTINGS, BRONZE CASTINGS, ALUMINUM CASTINGS

Immediate Delivery, Best Qualities

CANADA METAL CO., Ltd. TORONTO, ONT. 136

E. PULLAN

King of the Waste Paper Business in the Dominion. Also buys junks, metals, etc. No quantity too small in the city. Carloads only from outside town. Phone Main 4693. Adelaide and Maud-sts. 267

POLSON IRON WORKS LIMITED TORONTO

STEEL SHIPBUILDERS ENGINEERS AND BOILERMAKERS


## IT IS NEGLECT OR ROBBERY SAYS BORDEN OF N.T. R'Y

### No Other Way to Account For the Vast Expenditures—Hon. Mr. Graham Submits Statistics.

OTTAWA, March 11.—(Special.)—"There has been gross negligence or incompetence in the beginning, or else the country is being robbed of millions of dollars."

This strong statement was made by R. L. Borden in the commons relative to expenditures on the National Transcontinental Railway.

On the vote for the expenditure for the next fiscal year being taken up, the minister of railways, at the request of Mr. Borden, gave some statistics as to the progress of construction, etc., up to the end of 1909. The total expenditure up to that date, he said, had been $67,890,697. The estimated cost per mile still remained at the figures given in the house in 1908, viz., $63,500.

The number of miles graded was 1062, and the number of miles of tracks laid was 727. Of the track mileage 621 miles were the main line and 106 on sidings.

The estimated cost of the construction of the prairie section still stood at $33,000 per mile. The estimated cost of the mountain section per mile had not been arrived yet.

Mr. Graham said the estimates were not so close as they should be. Still, it was difficult to make accurate estimates from surface indications. The same sort of thing occurred on all railways, but the public did not hear of them.

Samuel Barker (Hamilton), said that any board of directors of a railway would dismiss its whole engineering staff if it made such errors in its estimates.

Haughton Lennox said the commission, which had been named to study the classification, had been blocking thing for two years.

The minister gave figures to show that on certain contracts the estimates of common excavation were 1,841,152 cubic yards, whereas with 95 per cent. of the work done, common excavation was only 520,726 cubic yards.

Mr. Borden described these figures as astonishing. He had no personal knowledge of the matter, and did not want to make charges, but it looked as tho something was wrong.

Mr. Graham denied that the board was doing no work. The board had commenced the work, and it would be continued as soon as the snow left the ground.

| | |
|---|---|
| Bridgework, per tooth | $5.00 |
| Gold Crowns | 5.00 |
| Porcelain Crowns | 5.00 |
| Gold Inlays | 3.00 |
| Porcelain Inlays | 3.00 |
| Gold Filling | 1.00 |
| Silver Filling | .50 |
| Cement Filling | .50 |
| Extracting | .25 |

$2.00 — COUPON — $2.00

Presenting this Coupon when making new contract for $10.00 or more work it is worth $2.00.

Dr. W. A. Brethour DENTIST 250 Yonge Street, Phone M. 364. Open Evenings. (Over Sellers-Gough)


## TRADE MARK SWINDLERS JAILED

### Chicago Merchant Pays Penalty of Patent Infringements.

CHICAGO, March 11.—Max Strickler (doing business as the Imperial Distilling & Cordial Company), Chicago, Illinois, has been sentenced to jail for ten months hard labor, and fined two hundred dollars. Strickler was arrested some time ago, charged with selling Scotch whiskey bearing counterfeits of the labels of Messrs. Jas. Buchanan & Co.'s "Black & White." He was convicted by the jury on Dec. 14, 1909, after a trial lasting several days. A motion for a new trial was made by his counsel and several hearings were had. Strickler's attorneys interposed every sort of technical objection to the form of the papers and other excuses for a new trial and delay in passing sentence. After his attorneys had endeavored in these ways to delay the imposing of sentence Strickler employed new counsel to represent him in place of the counsel who had been representing him and the other counterfeiters in Chicago for several years. His new attorneys on various pleas of engagements in other cases, and by interposing technical objections to the wording of the complaint, obtained several delays. The court, after hearing argument on all of these objections, finally passed sentence as above to-day. This is one of the longest jail sentences ever obtained in a trade mark case, and the warning is bound to be productive of good results in the case of unscrupulous dealers everywhere who refill bottles and sell bogus brands.

**Rubber, Rubber.**

Six million dollars' worth of crude rubber arrived at the port of New York last week. The largest shipment received at any port in the world at one time. Do not bind yourself with any rubber contracts until you consult Lennox, Hamilton. 456

**Peterboro and Havelock Parlor Car Service.**

vice on Canadian Pacific 5 p. m. train between Toronto and Havelock. Seat rate in same is but 25c to Peterboro, and 50c to Havelock. Parlor car leaves Havelock at 7.10 a. m., arriving Toronto 10.20 a.m. Secure tickets at City Ticket Office, southeast corner King and Yonge-streets, or from conductor on train, and insure a comfortable seat for yourself. ed

## ST. JOHN PAPERS MERGED

### Sun and Star Are Swallowed by Telegraph and Times.

ST. JOHN, N. B., March 11.—(Special.)—The Sun and The Star, published by The Sun Printing Co., will cease publication to-morrow. They have been purchased from Hon. B. F. Pearson of Halifax, owner of The Halifax Chronicle and Echo, by The Telegraph Publishing Co., owners of The Telegraph and Times. The four papers will be merged and run as The Telegraph and Times, morning and evening, respectively.

The Sun newspaper (morning) has had an interesting career. It was established about 1875, with the late John Livingstone as editor. It has since been edited by Hon. George E. Foster, R. A. Payne, S. B. Scott and C. F. Crandall. The Star (evening) was started about ten years ago.

## MORE FLIGHTS AT BADDECK

### Farmer Nearly Drowned While Watching McCurdy Fly.

HALIFAX, N.S., March 11.—(Special.)—Further flights were made at Baddeck to-day, which were witnessed by a great crowd.

J. A. D. McCurdy in Baddeck No. 2 dromed over the ice on Baddeck Bay at a height of from fifty to seventy feet, and circled the bay three or four times. Everything worked beautifully.

One of the farmers, who had driven fifteen miles early in the morning to see the flights, was so intently gazing at the drome soaring above him, that he was only recalled to himself when he felt the sleigh jerk forward and nothing was to be seen of his horse but the head. The horse had moved forward on to the clamper ice which filled the upper part of the bay. There was great excitement, but the horse and man were saved.

The lieutenant-governor of Nova Scotia, Hon. D. C. Fraser, and friends from Halifax, arrived at Baddeck this evening to witness to-morrow's flights.

## PESTERED PRIEST IN CHURCH

### Exciting Scene in Italian Chapel in Montreal Leads to Arrests.

MONTREAL, March 11.—(Special.)—While Father Caramello of the Italian Church was preaching this evening, some thirteen Italian Protestants, said to be Methodists, entered the church and began to bombard the preacher with offensive questions.

The ring-leader was arrested.

**Russian Exhibit in London.**

Next year London is to have a great exhibition of Russian farm products, textiles, fancy goods, machines, furs, game, fish, wines and liquors, etc. A specially attractive feature of it will be Russian villages carrying on their village industries.

## COTTON EXCHANGE A MARKET

### Is Not a Gambling Den, As Georgia Planters Contended.

NEW YORK, March 11.—The appellate division decided unanimously today that the cotton exchange is not a bucket shop, but a legitimate market for trading in actual cotton.

The decision was handed down in the case of Richard A. Springs and others against David W. James, a Blakeley, Ga., planter.

James refused to settle a claim of $65,000 due on a cotton transaction, on the ground that it had been contracted thru "gambling transactions, upon which there can be no recovery."

The court ruled otherwise, sustaining the lower court and a referee.


## FROM A SHADOW TO ROBUST HEALTH

### Is the Change Dr. Williams' Pink Pills Made in a New Brunswick Woman.

Anaemia—bloodlessness—is a trouble confined largely to women and growing girls. Its victims are pale; they lose all strength—the least exertion greatly fatigues them and they suffer continually from headaches and depressed spirits. Nothing will cure anaemia so quickly or so surely as Dr. Williams' Pink Pills—they have cured thousands of cases, not only in Canada but throughout the whole world. They do this because they make good blood. Among those cured by these pills is Mrs. T. Chalmer Hartley, East Florenceville, N. B., who says: "At the age of sixteen I fell away to a mere shadow. I had scarcely any blood and suffered from all the distressing symptoms of anaemia. Doctors did not help me in the least, and acting on the advice of a friend I began taking Dr. Williams' Pink Pills. They effected a remarkable change in my condition; indeed I really believe they saved my life, as I have been well and strong ever since I took them. I also recommended the Pills to a neighbor's daughter who was similarly run down, and they also completely restored her health."

Every woman and growing girl should take Dr. Williams' Pink Pills occasionally. If you are ailing from any of the many troubles which afflict your sex they will cure you; if you are not ailing they will protect your health and keep you well and strong. Dr. Williams' Pink Pills are sold by all dealers in medicine or direct at 50 cents a box or six boxes for $2.50 from The Dr. Williams Medicine Co., Brockville, Ont.

Only One "BROMO QUININE," that is Laxative Bromo Quinine. Cures a Cold in One Day, Grip in 2 Days. E. W. Grove on box. 25c


## CLERKS TO GO

### City Treasurer Coady Thinks Staff is Over-Manned.

All is not lovely in the office of the city waterworks department, if what is said be true.

The situation according to this report is: City Treasurer Coady has announced that there are more clerks drawing salaries than are necessary, and has given notice to Wm. Poynton, Nick Carter and John T. Hewitt and another member of the staff that, after to-day, their services will not be required.

On the other hand, John Hewitt, chief rating clerk, and father of one of the clerks mentioned, has told Mr. Coady that the branch is, if anything, undermanned, and that if the men are dismissed, it will be almost impossible to get all the water bills ready by May 15.

The controversy is likely to be laid before the mayor, who will act as arbitrator. So goes the story.

## AN IMPORTANT JUDGMENT

### Province Cannot Collect Succession Dues from Non-Resident's Estate.

OTTAWA, March 11.—(Special.)—A judgment was given by the supreme court to-day which has a general application to all the provinces.

It establishes the principle that the Province of New Brunswick cannot, under the Succession Duties Act, collect duties on moneys in a bank within the province and belonging to an estate of a non-resident of the province.

The case in point was the appeal of Lovitt v. the King, which was allowed with costs. The late Geo. N. Lovitt of Yarmouth, N.S., at the time of his death, had money deposited in the Bank of British North America, at St. John, N.B., and the supreme court of New Brunswick ordered the executors to pay the province $3251 succession duties. This is nullified.

**Proverbs and Phrases.**

'Tis safest in matrimony to begin with a little aversion.—Sheridan.

He tried the luxury of doing good.—Crabbe.

Affliction's sons are brothers in distress.—Robert Burns.

On their own merits modest men are dumb.—George Colman.

**A False Chord.**

I hear the singing of a Lyre:
Can you hear it, too?
It says you are my life's desire,
I hear the singing of a Lyre,
Singing, "I will never tire
Loving, loving you."
I hear the singing of a Liar,
Can you hear it, too?
—The Smart Set.

Lovell M. Richard of Bewdley died in Peterboro Hospital, the result of having been struck on the head by a falling tree on Wednesday.


## Don't Wear A Truss

After Thirty Years' Experience I Have Produced an Appliance for Men, Women or Children That Cures Rupture.

I Send It On Trial.

If you have tried most everything else, come to me. Where others fail is where I have my greatest success. Send attached coupon to-day and I will

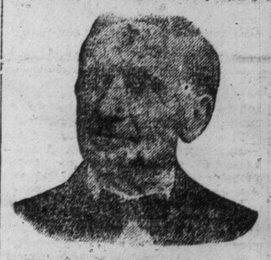

The above is C. E. Brooks of Marshall, Mich., who has been curing Rupture for over 50 years. If Ruptured, write him to-day.

send you free my illustrated book on Rupture and its cure, showing my Appliance and giving you prices and names of many people who have tried it and were cured. It is instant relief when all others fail. Remember I use no salves, no harness, no lies.

I send on trial to prove what I say is true. You are the judge and once having seen my illustrated book and read it you will be as enthusiastic as my hundreds of patients, whose letters you can also read. Fill out free coupon below and mail to-day. It's well worth your time, whether you try my Appliance or not.

FREE INFORMATION COUPON.

C. E. Brooks, 2351 Brooks Bldg., Marshall, Mich.

Please send me by mail, in plain wrapper, your illustrated book and full information about your Appliance for the cure or rupture.

Name .....

Address .....

City ..... State .....


lead, to weigh them down. It has the same depressing effect that prolonged unhappiness, grief or despair has on the health and mind, and shows itself upon the faces by weighing down the muscles, they become flabby, the eyelids droop (some become puffy), the lips, cheeks and lower jaw all sink downward; and this condition is certainly far more common in women than in men.

Especially is this true of the mouth, which is said to be the most flexible and expressive, as well as the most human of all the features. The mouth of a silly, thoughtless woman is likely to be childish and undeveloped, and forms a striking contrast to that of one who has lived and loved, and suffered and endured; but as tho not satisfied with the inevitable tracings of the emotions and time, thousands of women deliberately mar and distort their features with facial gestures and grimaces than cannot fail to disfigure the most attractive countenance.