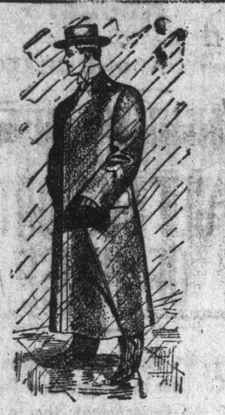

NOW FOR
Shower Coats

May will soon be here and also the delayed in transit April showers. We are bound to get them, so be prepared with your shower coat, and see that it has our label on the inside as a guarantee for quality. Price range $10.00 to $25.00.

"COME ON IN"

OAK HALL
CLOTHIERS
King Street East
Light Opposite the "Climax."
J. COOKE, - Manager

PRESBYTERIAN CHURCH EXTENSION UNION

A Year of Effective Work in Successful Church Expansion in City and Suburbs.

The annual meeting of the Presbyterian Church Extension Union of Toronto was held last night in the Dunn-avenue Presbyterian Church, R. S. Gourlay presiding. Among those of the Presbyterian clergy present were: Principal McLaren of Knox College, Rev. Dr. Somerville, Rev. Dr. Pidgeon, Rev. Dr. Alex Gilray, Rev. Dr. J. A. Turnbull, Rev. Alfred Gandier, Rev. J. McP. Scott, Rev. A. Esler, Rev. Mr. McTaggart, Rev. James Wilson, Rev. Thomas H. Rogers, Rev. A. L. Geggie, Rev. S. C. Graeb and Rev. A. L. McFayden.

Mr. Gourlay outlined the amount of work done by the committees during the year. He made manifestly clear that if the church would prevent the alienation of large numbers of adherents it would be necessary to put forth increased efforts. The residential part of the city had been gradually removed to certain outlying sections, within and adjacent to the city limits, and new districts had been springing up and becoming settled much faster than the efforts of the union have been able to cope with.

Rev. Dr. Pidgeon insisted that it was the duty of every congregation to extend its efforts outside of itself, which was the reason that the Presbyterian Church in British Columbia had increased beyond all others.

Rev. Dr. Somerville thought every congregation should consider it a duty to spend a dollar on outside work in connection with the denomination for every one spent within its own defined limits.

The treasurer's statement showed the receipts of the year at $3198, and disbursements at $2863.

Special subscriptions by various congregations amounted to $6960.

The officers for the year are: Hon. president, the moderator of presbytery; past president, G. Tower Ferguson; president, R. S. Gourlay; vice-presidents, Thomas Kinnear, R. W. Murray; secretary, Rev. R. C. Tibb; treasurer, R. C. Steele; chairman of church extension committee, John Wanless, jr.; chairman missionary and evangelical committee, D. E. Hughes; executive, Rev. A. Gandier, Theron Ginson, R. A. Gray; church extension committee, John Wanless, jr., chairman; Rev. Dr. Pidgeon, W. R. Tudhope, George T. Graham, Dr. McLaughlin, James Hunter, Archibald Foulds, John P. Martin; missionary and evangelistic committee, D. E. Hughes, chairman; S. Arnold, George Keith, James Mitchell, J. B. Hay, G. L. Sutherland, Rev. R. Herbison, Dr. Bryans.

"One OF 79 REASONS."

There Are Certain Niceties and Distinctions in Gentlemen's Dress.

"The collars and lapels of the Semi-ready coats would alone give them the necessary distinction," said the President of the Semi-ready Company. "Only the cheap old-fashioned tailors and clothiers are still making the high-button coats and vests. For summer wear particularly the long roll collars, and the dainty rounded lapels of the Semi-ready garments will be immensely popular."

The Semi-ready representative quotes this as "one of the 79 reasons" why Semi-ready tailoring has always held its place at the top. A gentleman can buy a Semi-ready coat to-day, knowing that if he visits any town from New York to Vancouver he will be dressed in correct form.

Only the cleanest machinery is used in preparing WINDSOR TABLE SALT. It is absolutely pure. 143

HAMILTON HAPPENINGS

ARRESTED ON MOUNTAIN BY TRIO OF DETECTIVES

Wm. Edmonstone Waylaid—Board of Works Will Receive a Proposal From Cataract Co.

HAMILTON, April 23.—(Special.)—Detectives Coulter, Bleakley and Miller made a sensational arrest this evening. Two weeks ago Thomas Maizey reported that he had been assaulted and robbed of $30. He was so badly injured that his life was despaired of. He accused William Edmonstone of having a hand in the job. Detectives got word this evening that Edmonstone was driving out over the mountain with another man. The three sleuths drove out and headed the pair off. They concealed their horse and waited. When the pair turned up, Coulter ran out and grabbed the horse by the bridle, while the others made a dash for Edmonstone.

The board of works this evening decided to reply to the request of Col. J. M. Gibson for a conference between the city and the Cataract Power and Street Railway company. They will be pleased to consider any proposition the company will make in writing. If the James-street Incline Railway Co. removes the unsightly signs and fence at the head of James-street, it can extend its railway 15 feet. The company will buy two new cars. It was decided not to grant A. Hendrie, an ex-ward foreman, a retiring allowance. Ald. A. W. Wright wanted to get a level crossing over the main line of the G. T. R. at Ferguson-avenue, but it could not be arranged. The board approved the agreement by which the G. T. R. gets the right to lay two additional tracks beside its main line thru the east end of the city, to Stony Creek, on the condition that it provides gates and watchmen at Wellington and Wentworth-streets. The Dowswell Manufacturing Company was given the right to construct a switch to its premises from Ferguson-avenue.

A Concert.

This evening, in the Grand Opera House, Rafael Navas, the Spanish pianist, gave a concert before a fair-sized audience. He was assisted by Miss Jeanette Lewis, George Lewis and Mrs. Percy Onderdonk.

The following officers were elected by the Hamilton branch of the Canadian branch of the British and Foreign Bible Society: Rev. Dr. Fletcher, president; George Rutherford, Adam Brown, A. Alexander and J. J. Greene, vice-presidents; Rev. John Young, corresponding secretary; Alfred Powis, recording secretary. J. A. Henderson, the treasurer, reported receipts at $512. Alfred Powis said that amount was no larger than was collected 35 years ago.

The annual smoker of St. George's Society was held this evening. A program was given by Robert Simmers, E. G. Payne, J. McDonald, Edwin Skedden and W. A. Spratt. Rev. E. J. Etherington gave an address.

Dr. Russell Resigns.

Dr. Russell, medical superintendent of the Hamilton Asylum, has resigned, and it is said that Bidwell Way, the bursar, and other officials may follow suit.

See Billy Carroll's Pipes to-day at the Grand Opera House Cigar Store.

It looks as tho the plumbers would go out on strike next Wednesday.

The World will send a Hamilton lady on a trip to the old world next summer. The conditions are set forth in another part of The World. For full particulars, apply to Walter Harvey, Hamilton agent, World Office, Hotel Royal Building.

Lookout.

New selections each week (252) are now on view at the one-cent vaudeville from 8 a.m. to 11 p.m. Fortune tellers, lung testers, etc. The sign of the Red Mill, 80 North James-street. Admission free. ed

Lieut.-Col. E. W. E. Moore of the 13th Regiment will command the composite battalion at the Niagara camp, and Major Bruce of the 91st Highlanders will be the second in command.

Get the habit. — Go to Federal Life Barber Shop. Fred H. Sharp. Cigars.

WHO SHIPPED THE SALMON?

Auctioneer to Be Compelled to Divulge Name of Shipper.

MONTREAL, April 23.—(Special.)—There were interesting developments at the city hall to-day in regard to the fifty thousand cans of rotten salmon that were sent to this city from Toronto to be sold by auction.

Dr. J. J. McCarrey, chief food inspector of the city, said that had the stuff been sold and distributed in the city there was not the slightest doubt but that the health of the citizens would have been most dangerously imperilled. There were ninety tins of the salmon that were not labelled, but the inspector found a lot of labels where the tins were being sold and which would have been used.

The auctioneer had said it was too bad that the sale had been entirely stopped, as there might be some of the tins that were good. A number of the tins were then taken to the city analyst and opened. The smell that came from them filled the office.

"We are having a most lively time at the incinerator in trying to burn the stuff," went on Dr. McCarrey. "Reports are made to me that when the tins were put in the big incinerator furnace they generate a gas which causes them to explode with an astonishing roar. I am taking steps to find out who was the owner of the stuff. The auctioneer will be compelled to give his name. There are civic bylaws and health bylaws which make it illegal to put such stuff on the market."

FOUR MORE DENTISTS.

In addition to those noticed in Tuesday's paper, who have passed the dental examinations, the following have also passed: D. H. Dow, J. T. Grassie, J. F. McMahon, F. E. Warriner.

ITCH, Mange, Prairie Scratches and every form of contagious itch on human or animals cured in 30 minutes by Wolford's Sanitary Lotion. It never fails. Sold by Burgess, Powell Co. 36

Lord Mayor's Luncheon.

For the lord mayor of London's luncheon to the colonial premiers at the Guildhall on the 10th of April, "Dry Monopole" Champagne was especially selected.

HAMILTON BUSINESS DIRECTORY

HOTEL ROYAL
Largest Best Appointed and Most Centrally Located
From $2.50 Per Day and up. American Plan

TOBACCONISTS & CIGAR STORES.

BILLY CARROLL
Headquarters for Fine Tobacco and Cigars.
Grand Opera House Cigar Stor

INSTALLMENT FURNITURE DEALERS.

$1.00 per week buys Furniture, Carpets, Stoves, etc.
THE FRANK E WALKER CO., LIMITED,
Cor. King and Catherine-streets.

Watch your Money Grow

We have two styles of handy metal saving banks to offer our depositors.

One is vest pocket size, the other (pictured above) is a Home Savings Bank. On the money they save we pay you

Full Compound Interest at the Highest Rate

Given out from any of our branches with a one dollar deposit on savings.

—HEAD OFFICE—
8 King St. W. Toronto Branch
City Branches Open 7 to 9 o'Clock Every Saturday Night.
78 Church Street
Queen St. W., Cor. Bathurst
The Home Bank of Canada

"MADE IN CANADA"
The finest Milk Chocolate in the world.
COWAN'S
MILK CHOCOLATE
Croquettes, Medallions, Sticks, Etc.
They are delicious confections
THE COWAN CO.
TORONTO - LIMITED

WEST FILLING UP FAST.

20,000 From Ontario Have Gone to Swell the Number.

J. D. McDonald, district passenger agent G.T.R., stated that during March and April quite ten thousand people have left Toronto for the west. Next Tuesday will be the last special train for colonists' effects.

As many more as those who have left Toronto are calculated to have started for the western provinces from other points in Ontario.

PALE, LISTLESS GIRLS

Can Only Obtain Health Through New Rich Pure Blood Made by Dr. Williams' Pink Pills.

Growing girls—girls in their teens—must have rich, pure blood. Healthy womanhood depends upon the vital change from girlhood to maturity. Every woman should most carefully watch her daughter's health at this critical period. If a girl at this period has headache, if she is pale, thin and languid, it shows that her slender blood supply is being overtaxed. She will always be ailing and may slip into a hopeless decline or consumption if her blood is not built up at once with Dr. Williams' Pink Pills. The rich, red blood which these pills make bring health and strength to every organ and make dull, listless, languid girls bright, rosy-cheeked, active and strong. Miss Maggie Donahue, Erinsville, Ont., says: "Before I began the use of Dr. Williams' Pink Pills I was badly run down, and it seemed as though my blood had turned to water. I was very pale, suffered from headaches and palpitation of the heart, and often I would pass sleepless nights. I found nothing to help me until I began the use of Dr. Williams' Pink Pills, and these have fully restored me, and I can truthfully say I never enjoyed better health than I am now doing."

When Dr. Williams' Pink Pills replace bad blood with good blood they strike straight at the root of all common ailments like anaemia, decline, indigestion, kidney and liver troubles, skin eruptions, erysipelas, neuralgia, St. Vitus dance, paralysis, rheumatism and the special ailments of growing girls and women. Be sure you get the genuine pills with the full name, "Dr. Williams' Pink Pills for Pale People," printed on the wrapper around each box. Sold by medicine dealers or sent by mail at 50 cents a box or six boxes for $2.50, by writing The Dr. Williams Medicine Company, Brockville, Ont.

"The Factory Behind the Store."

UNBREAKABLE EARTHQUAKE
TRUNKS
Built to stand the wear and tear of the hardest travel and the rough handling of the most careless porter. A trunk practically impossible to break, of superior construction and finish, steel bound, brass clamped and double strapped—a great favorite among the traveling public.
32-inch size..... $11.00
34-inch size..... $12.00
36-inch size..... $13.00
EAST & CO., Limited
300 YONGE STREET.
Mail orders filled.

AMUSEMENTS.

PRINCESS Matinee To-day and Saturday.
Mr. William FAVERSHAM
(By arrangement with Charles Frohman)
IN THE STIRRING AMERICAN PLAY
"THE SQUAW MAN"
LIEBLER & CO. - MANAGERS.
NEXT WEEK—DALLAS WELFORD.

GRAND MATINEE TO-DAY AT 2.15.
GREATEST RACING PLAY EVER WRITTEN
CHECKERS 100 PEOPLE
NEXT WEEK—"THE ARRIVAL OF KITTY."

MAJESTIC MATINEE EVERY DAY
Evgs. 10 20 30 50 — THE POPULAR BOOK PLAY 'LENA RIVERS' WITH BEULAH POYNTER — Mats 10 15 20 25
NEXT WEEK—FOR A HUMAN LIFE

Shea's THEATRE Week of April 22. Mat. Daily 25c. Evenings 25c and 50c.
Mr. Edwards Davis, Carl and May Ohn, Alice and Henry Taylor, Chas. F. Semon, Hamilton Hill, Brown, Harris and Brown, The Kinetograph, Julien Mitnigle.

TOM LONGBOAT
—AT THE—
PARKDALE ROLLER RINK
Thursday Evening, April 25
—ALSO—
FANCY DRESS CARNIVAL

RIVERDALE ROLLER RINK
Cor. Queen East and Broadview
Floors newly surfaced—now the best in Toronto. Coming next week—MASTER RALPH RILEY—the Boy Wonder, the most scientific Roller Skater in America. Ladies free to-morrow, Thursday evening.

The Finest Ensemble Seen Here in Opera.
36 Soloists, 50 Orchestra, 55 Chorus
SAN CARLO
Grand Opera Company
Massey Hall FRI. AND SAT. EVENINGS SAT. MAT. at 2
Friday Night—"La Boheme." Miss Alice Nielsen, Signor Constantino, Mlle Dereyne.
Saturday Afternoon—"Don Pasquale." Miss Nielson. "Cavalleria Rusticana." Mlle Tarquinia.
Saturday Evening—"Il Trovatore." with Mme. Lillian Nordica.
Reserved Seats—$1.00, $1.50, $2.00, $2.50. First Rows Balcony—$3.00.

Auction Sale of Boxes King Edward Hotel, Thursday Afternoon at 4.

Canadian National
HORSE SHOW
St. Lawrence Arena, | May 1, 2, 3 and 4
Reserved seat sale begins at Tyrrell's Book Store, 7 King Street East, Friday morning.
Evening Prices—$1.50, $1.00 and 50c.
Afternoon—$1, 50c, 25c.
Reduced Rates on All Railways.

MILK WANTED
ABOUT 25 CANS
off the train, good inducement to reliable shipper.
J. V. MOORE, 199 Wilton Ave.

HELPERS JOIN DRIVERS.

175 More Men Quit Work in the Liveries.

The ranks of the cab drivers were reinforced by 175 stablemen, who had quit work on account of a refusal from the bosses to pay $12 a week of six days and 25 cents an hour overtime.

The employers state that they are gradually filling the places of the strikers, while the union men state that the employers are experiencing difficulty owing to the license which is required by the new men.

BUSINESS CHANCES.

AN EXCEPTIONAL OPPORTUNITY for safe and profitable investment—An industrial company organizing, with head office in Toronto, unlimited demand and no opposition; large profits assured; ground floor proposition to capitalist with from ten to twenty thousand dollars; fullest investigation solicited. The Big Cities Realty & Agency Co., Limited, 6 College-street.

FOR SALE—ESTABLISHED BUSINESS in Parkdale, store and dwelling; contains 7 rooms, bath, open enamel plumbing, furnace, divided cellar, all modern improvements; price, $4700; $2000 cash, balance arranged. F. B. Robins, 52 Victoria-street.

GROCERY STORE, DWELLING AND stock for sale in London, good business being done. Apply to S. Smyth, 404 Talbot-street, London.

MARRIAGE LICENSES.

AT FRED W. FLETT'S PRESCRIPtion Drug Store, 502 Queen West. Witnesses unnecessary. Phone. dtf

H. E. SMALLPEICE, J.P., ISSUER of Marriage Licenses. Residence 159 Dunn-avenue, South Parkdale. No witnesses required.

MARRIAGE LICENSES ISSUED. R. M. Melville, J.P., Toronto and Adelaide-streets. ed

THOMAS EDWARDS, ISSUER OF MARriage licenses, 96 Victoria-street. Evenings, 118 McGill-street. No witnesses.

WM. McCUTCHEON, 95 HAYDEN-street Terrace. Issuer of marriage licenses, books posted, accounts furnished and collected.

CANADA LANDS.

WHAT WE HAVE DONE FOR OTHers we will do for you—Have made profits of 50 per cent. for thousands of investors and settlers. Write for free book, giving names, testimonials and convincing evidence. Haslam Land & Investment Co., million dollar capital, 47th-avenue, Regina, Canada.

FOR SALE.

CUBA—TWENTY ACRES, PART TObacco, part orange land, centre Canadian settlement; cultivation all sides; quick sale, twenty dollars per acre; clear deed; same land selling forty. Box 24, Toronto World.

FARMS TO RENT.

TO LEASE—FARM OF 100 ACRES—about 7 miles from market, up Yonge street. Possession April 1st. Apply 360 Adelaide-street West.

FARMS WANTED.

IMMEDIATELY, SMALL FARM, NEAR Toronto market. State price and terms. Pell, 192 Queen E.

HOTELS.

DALY HOUSE—CORNER FRONT AND Simcoe, remodelled and enlarged, new management; rates $1.50 and $2 per day. E. R. Hurst, Prop.

DOMINION HOTEL, QUEEN-STREET East, Toronto; rates, one dollar up. E. Taylor, Proprietor.

GROSVENOR HOUSE, YONGE AND Alexander-streets. Rates two dollars. Campbell & Kerwin Proprietors.

GIBSON HOUSE, TORONTO, QUEEN and George-streets, first-class service, newly-furnished rooms (with baths), parlors, etc.; dollar fifty and two dollars a day. Phone Main 3381.

HOTEL VENDOME, YONGE AND Wilton, central, electric light, steam heated. Rates moderate. J. C. Brady.

HOTEL GLADSTONE — QUEEN-ST. west, opposite G.T.R. and C.P.R. stations; electric cars pass door. Turnbull Smith, Proprietor.

McCARRON HOUSE, QUEEN AND Victoria-streets; rates $1.50 and $2 per day. Centrally located.

ROSEDALE HOTEL, 1145 YONGE-ST., terminal of the Metropolitan Railway. Rates $1.50 up. Special rates for winter. G. B. Leslie, Manager.

WHEN IN TORONTO STOP AT THE Royal Oak Hotel; homelike. Terms $1.50 and $2 per day. Burns Bros., Proprietors, corner Yonge and Trinity-streets. Phone M. 619.

APARTMENTS TO LET.

BEAUTIFUL, 5 ROOMED HOUSEkeeping apartments, 193 Dowling. ed7

Dyeing and Cleaning
Ladies' Suits, Skirts, Bleuses, Jackets Etc., Dyed or Cleaned.
Gents' Overcoats and Suits Dyed or Cleaned.
WE DYE A SPLENDID BLACK FOR MOURNING ON SHORT NOTICE.
STOCKWELL, HENDERSON & CO
103 King Street West
Phone and wagon will call for goods.
Express paid one way on out-of-town orders.

TO LET
OFFICES—Sizes to suit, corners of Front and Scott Sts., steam and hot water heating, vaults, lavatories, etc., splendid light, immediate possession. 5724 6724
J. K. FISKEN, 23 Scott Street

SUMMER RESORTS
WANTED TO RENT
HOUSE FURNISHED,
TWELVE or FOURTEEN ROOMS
Situate on Lake Simcoe.
Address, H. KAPWELL,
9 Toronto Street. ed

APARTMENTS WANTED.
Wanted by widow lady and daughter, three unfurnished rooms and use of bath room, for light house-keeping, vicinity Spadina and College, or Carlton and Sherbourne. Will pay Twenty Dollars per month. Must be strictly select and private. Give full particulars to Box 85, World Office. 234

PROPERTIES FOR SALE.

E. B. Hegler's List.

$3700 — HOWARD AV. (BEACH), new, 7 rooms and bath, thoroughly modern, large lot, excellent view of Scarboro Beach Park; terms arranged.

$2400 — LANGLEY AVE., SIX rooms and bath, strictly modern, well built, growing locality, nice home; terms arranged.

$3500 — GEOFFREY ST., NEW, solid brick, 8 rooms, bath and w.c., separate; well built, immediate possession, easy terms.

$2500 — TEN ACRES, MARKET garden and poultry farm, near Toronto; six-roomed house, barn and stable; school and churches near; good soil; terms arranged; immediate possession. E. B. Hegler, 32 Church-street. Room 31.

Thos. Edwards' List.

$3300 — CENTRAL, NEAR ST. George-street, solid brick, 8 rooms, all conveniences.

$3000 — ROBERT ST., 7 ROOMS and bath, side entrance, all conveniences.

$3100 — SHERBOURNE STREET, near Queen, solid brick, nine rooms and bath.

$4300 — WALKER AVE., NEW, detached, 8 rooms, hot water heating, right up-to-date, lot 25 x 140.

$1900 — MARGUERETTA ST., detached, 7 rooms and bath, furnace, side entrance, new.

THOMAS EDWARDS & CO., ESTATE, Insurance, Loans and Investments, 96 Victoria-street.

$6500 — WALMER ROAD, JUST north of Castle-street, new houses now being completed, 10 rooms, every up-to-date convenience; you should see these. R. Kidney & Co., 43 Victoria-street.

FOURTEEN HUNDRED BUYS 36 KENilworth-crescent. Fourteen-fifty buys 34 Kenilworth-crescent, both new, six rooms; lot fifty, easy terms. Apply No. 25.

NINETEEN HUNDRED BUYS NO. 160 Waverley-road, new, six rooms, all conveniences, easy terms. Apply 25 Kenilworth-crescent.

A. Coleman's List.

$7500 — NEW, 12 ROOM BRICK, specially suited for physician. 189 Dowling-avenue.

$3200 — NEW, 9 ROOM BRICK, side entrance, 317 Brock-avenue. edf

PROPERTIES FOR RENT.

A SMALL FURNISHED HOUSE, ROSEdale, immediate possession. Every convenience. Apply 34 Park-road.

HOUSES FOR SALE.

HOUSE FOR SALE—ON ST. CLARens-avenue; in good condition; every convenience; good bargain. Apply at 41 St. Clarens for particulars. ed

OAKVILLE—A COSY, 1½ STOREY frame dwelling, with barn, close to station; spacious lawn and gardens; river close, good boating; daily railway rate to Toronto, 26c; price, $2700. W. A. Inglehart, Oakville. 135

AGENTS WANTED.

MAKE INDEPENDENT INCOME, showing the wonderful electrical massage device for physicians, barbers, homes; exclusive territory; sample, with attachments, postpaid, $5.25. Hygea Battery Co., Fisher Building, Chicago.

WANTED — ENERGETIC ELDERLY lady in each town to handle our Natural Hair Color Restorer; a good income can be made with very little effort; each sale brings another; send twenty-five cents for sample and instructions. Box 42, World. 135

LEGAL CARDS.

COOK & BOND, BARRISTERS, SOlicitors, Notaries, Temple Building, Toronto. Branch offices at Cobalt and Haileybury.

FRANK W. MACLEAN, BARRISTER, Solicitor, Notary Public, 34 Victoria-street. Money to Loan at 4 1-2 per cent.

JAMES BAIRD, BARRISTER, SOLICItor, Patent Attorney, etc., 9 Quebec Bank Chambers, East King-street, corner Toronto-street, Toronto. Money to loan.

J. BOGERT BARTRAM, BARRISTER, etc., Solicitor, Traders' Bank, Spadina Branch. Money to loan; 18 King West.

MULOCK, LEE, MILIKEN & CLARK, Barristers, Solicitors, Dominion Bank Chambers, corner King and Yonge-streets, Toronto.

N. MURPHY, K. C., BARRISTER, 103 Yonge-street, 3 doors south of Adelaide-street, Toronto.

WE CAN SELL YOUR FARM, HOUSE or business, no matter where situated. Send full particulars to The Big Cities Realty & Agency Co., Limited, 6 College-street, Toronto. ed

ROOFING.

GALVANIZED IRON SKYLIGHTS, metal ceilings, cornices, etc. Douglas Bros., 124 Adelaide-street West.

ART.

J. W. L. FORSTER — PORTRAIT Painting Rooms, 24 West King-street, Toronto.

FOR SALE OR TO RENT.

TO RENT—STORES IN THE CLIFTON Hotel, Niagara Falls, Canada. For particulars apply to Manager. ed

HOUSES WANTED.

CHAPMAN & HALLETT REMOVED to 8 National Life Building opposite postoffice. We have a large list of most desirable tenants looking for houses. Owners of properties for renting or for sale would do well to communicate without delay and place their properties for renting or for sale with undersigned. Chapman & Hallett. 36

STORAGE.

CA. WARD, CARTAGE AND STORage, pianos moved and hoisted, double and single moving vans. 300 College-street, North 4583. ed7

J. A. GODDARD, CARTAGE, STORage in separate rooms, 291 Arthur-street. Park 443.

STORAGE FOR FURNITURE AND Pianos; double and single furniture vans for moving; the oldest and most reliable firm, Lester Storage and Cartage, 360 Spadina-avenue.

SUMMER RESORTS.

FURNISHED COTTAGES, BRANT Park, Burlington, sanitary plumbing, hot water, electric light. ed7

STORES TO LET.

BEAUTIFUL CONFECTIONERY AND cafe, 1467 Queen West. ed7

SITUATIONS VACANT.

CHEF WANTED—SINGLE MAN PREferred. Apply John Brennan, 225 Carlton-street.

FIREMEN AND BRAKEMEN, CANAdian railroads—Age, 20 to 30; over 140 pounds and 5¾ feet; experience unnecessary; firemen, $100 monthly, become engineers and earn $200; brakemen, $75, become conductors and earn $150; name position preferred. Railway Association, care Toronto World.

GIRL FOR HOUSE WORK, 1227 Queen-street East.

HALF-TONE OPERATOR FOR ENgraving plant, one who understands coarse screening. Thoroughly up-to-date sober man. Apply Box 57, World.

WANTED—A FIRST-CLASS STOCK salesman to place shares in a going manufacturing concern. Box 16, World.

WANTED—FIRST CLASS OFFICE lady, one who understands custom house work. Apply Robinson & Heath, 14 Melinda-street.

WANTED—A BRIGHT YOUNG MAN with a bicycle for three hours' work in the early morning; permanent position. Apply Mr. Love, World Office.

WANTED—AT ONCE, TWO MOULDers, to make plow points. Apply, stating wages wanted, to Thomas Hayden, Port Hope, Ont.

YOUNG MEN WANTED—FOR FIREmen and brakemen. Experience unnecessary. Over 500 positions open at the present time. High wages. Rapid promotion to engineers and conductors; $75 to $200 per month. Instructions by mail at your home without interruption with present occupation. We assist each student in securing a position. Don't delay. Write to-day for free catalogue, instructions and application blank. National Railway Training School, Inc., 21 K, Boston Block, Minneapolis, Minn., U.S.A.

10 BRICKMAKERS AND TWO TEAMsters wanted. Apply to C. Lines, Dufferin North, opposite St. Clair-avenue.

SITUATIONS WANTED.

LAUGH AND GET FAT—ALL YOU can eat for 10c. Home Restaurant, 799 Yonge-street.

WELCOME BUREAU.

WORLD WELCOME BUREAU REquire situations for the following, who are all of good character and well recommended: Man and wife as caretakers or any position where both could be useful; skilled laborers, painters, bricklayers, carpenters, plasterers, general laborers, electricians, grocer's clerk, brass finishers, navvies, bookkeepers, etc. All employers of labor in any and every capacity, in or out of the city, are requested to send particulars of any vacancies they may have. Address World Welcome Bureau, Yonge-street, Toronto.

WORLD WELCOME BUREAU HAS situations vacant for chambermaids, wages $8 to $14 a month, with board and lodging.

WANTED—MAN, SINGLE OR MARried, for fruit farm, near Toronto. Apply 976 Bloor West. 63

ARTICLES FOR SALE.

COMMON SENSE KILLS AND DEstroys rats, mice, bedbugs; no smell; all druggists.

FOR SALE CHEAP—BALL-BEARING roller skates; used only a short time. Union hardware make, steel rollers, any quantity. Box 32, World Office.

FOR SALE—CONTENTS OF BOARDing house, thirteen rooms, for boarders or roomers, good location. Box 99, World.

FOR SALE—THE RIGHT TO USE the process for production of Porous Oxide of Barium, under Canadian patent 85905, granted to Herman Schulze, Bernberg, Germany, can be obtained at a reasonable price on application to the patentee, or Knight Brothers, Washington, District of Columbia, United States of America, or Henry Grist, Ottawa, Canada.

I WILL PAY CASH FOR GENTS' second-hand bicycle. Bicycle Munson, 211 Yonge-street.

FOR SALE.

RESTAURANT, THOROUGHLY GENUine, same hands 2 years, serving 130 daily. Box 75, World Office. ed

PERSONAL.

MADAM FRANCIS, PALMIST, READS your life from cradle to old age. 465 Church.

MONEY TO LOAN.

MONEY ADVANCED SALARIED PEOple and others without security; easy payments. Offices in 60 principal cities. Tolman, Room 306, Manning Chambers, 72 Queen-street West.

WE WILL NEGOTIATE A LOAN FOR you, if you have furniture or other personal property. Call and get our terms, strictly confidential. The Borrowers' Agency, Limited, 10 Lawlor Building, 6 King-street West.

WM. POSTLETHWAITE, REAL ESTate loans, fire insurance, 56 Victoria-street. Phone M. 3778.

$75,000 TO LOAN, 5 PER cent. City, farm building loans; mortgages bought; no fees; houses built; agents wanted. Reynolds, 77 Victoria-street, Toronto.

MINING ENGINEERS.

MINING ENGINEERS — EVANS & Laidlaw, Consulting Mining Engineers. Offices: 209 Board of Trade Building, Toronto; Latchford, Larder Lake and Cobalt, Ont. ed. 7.

MACHINERY FOR SALE.

ONE ARMINGTON & SIMS STEAM engine, about 40 h.p., with all steam connections in engine house. Can be seen in operation at 75 Front-street East. Price $400 cash.

TENDERS WANTED.

TENDERS WANTED FOR THE ERECtion of a canning factory, three miles outside of the city limits. Plans and specifications may be seen at S. W. Black & Co.'s office, 25 Toronto-street. Tenders will be received until April 30th.

VETERINARY SURGEONS.

A. E. MELHUISH, VETERINARY SURgeon and dentist, treats diseases of all domesticated animals on scientific principles. Offices South Keele-street, Toronto Junction, and 689 West King-street, Toronto. Phones Park 418 and Junction 463.

DR. J. GORDON McPHERSON, VETErinary Surgeon, Toronto. Office, 331 Yonge-street. Phone Main 3061.

THE ONTARIO VETERINARY COLlege, Limited, Temperance-street, Toronto. Infirmary open day and night. Session begins in October. Tel. Main 861.

WM. MOLE, MEMBER OF THE ROYal College of Veterinary Surgeons, London, Eng., 443 Bathurst-street. Telephone M. 6790.

FOR RENT.

BLACKSMITH SHOP AND HOUSE in good repair. Good stand. Apply to S. B. Lehman & Sons, Almira, Ont. 34