

The Sault Ste. Marie Paper & Pulp Co., of Sault Ste. Marie, Ont., recently shipped eight cars of wood pulp to Marseilles, France. It is said that the pulp will be used in the manufacture of artificial silk.

The British Columbia Pulp & Paper Mills Co. has been incorporated, with a capital of \$500,000. The company is composed of Glasgow capitalists, including W. S. Lockman and Geo. Smith, jr., ship owners, and Robert D. Findlay, stock broker. The object of the company is stated to be to enter into an agreement with Mrs. Josephine Carmichael, of Victoria, to carry on business as manufacturers of paper, wood pulp, wood meal, etc. The Glasgow office is at 48 West Regent street.

ARE YOU LOOKING FOR A CHANCE IN LOCATION?

If you are not satisfied with your present site, or if you are not doing quite as well as you would like to, do not consider the advantages of a location on the Lake Central R. R. or the Yazoo & Mississippi Valley R. R. These roads run through South Dakota, Minnesota, Iowa, Wisconsin, Illinois, Indiana, Kentucky, Tennessee, Mississippi and Louisiana, and possess

**FINE SITES FOR NEW MILLS
BEST OF FREIGHT FACILITIES**

CLOSE PROXIMITY TO

COAL FIELDS AND DISTRIBUTING CENTERS

AND

**INTELLIGENT HELP OF ALL KINDS
MANY KINDS OF RAW MATERIAL**

For full information write to the undersigned for a copy of the pamphlet entitled

100 CITIES WANTING INDUSTRIES

This will give you the population, city and county data, death rate, assessed valuation of property, tax rate, annual shipments raw materials, industries desired, etc.

To sound industries, which will bear investigation, substantial inducements will be given by many of the places on the lines of the Illinois Central R. R., which is the only road under one management running through from the North-Western States to the Gulf of Mexico. GEO. C. POWER, Industrial Commissioner I.C.R.R. Co., 506 Central Station, Chicago.

THE DAKE STEAM FEED

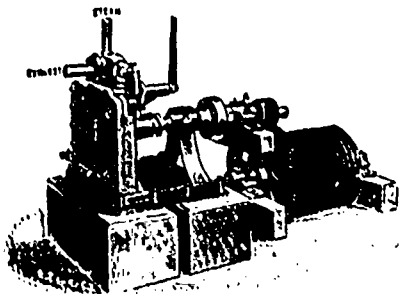

Embodies the following Advantages:
SIMPLICITY OF CONSTRUCTION,
POSITIVE AND EASY MANAGEMENT,
ECONOMICAL USE OF STEAM,
SMALL SPACE OCCUPIED,
CHEAPNESS,
EASY ADAPTATION TO EITHER NEW
MILLS OR THOSE NOW IN USE.

The movement of the engine in either direction is under the absolute control of the Sawyer, thus accommodating the speed of the feed to the size of the logs.

Mill men who have used other makes of Steam Feeds comment favorably on the economical use of steam of our feed over others.

Write for Catalogue and full particulars.

The Dake Engine

For Running Dynamos in

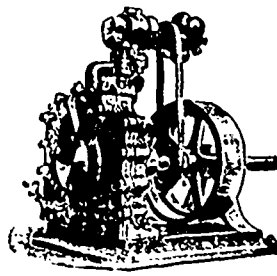

Small Isolated Plants.

STEADY AND EVEN MOTION

Also for Attachment Direct to Fans, Blowers, Centrifugal Pumps, Filling Room Machinery.
Correspondence Solicited.

The Jenckes Machine Co. - Sherbrooke, Que. Succeeding The PHELPS MACHINE CO., Eastman, Que.

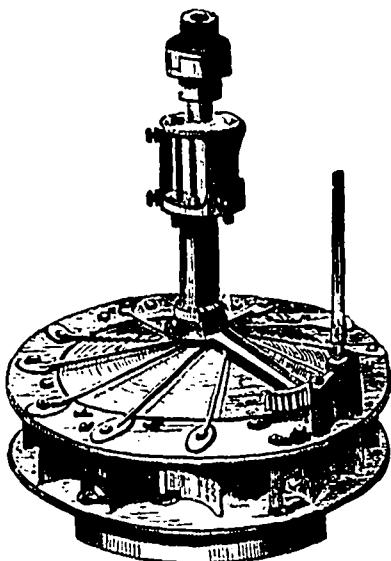

NOW is the Hey-Day of the Water Power. Streams that flowed passively for ages are being turned to man's account by the Turbine Water Wheel. Of the making of Water Wheels there is no end, but the one to equal in EFFICIENCY, under any conditions, the

"VULCAN" "PERFECTION"
AND **"LEFFEL"** HAS YET TO BE DESIGNED.

WHAT IS SAID OF THEM: "Some years ago we bought two 36-inch 'PERFECTION' Water Wheels from Paxton, Tate & Co. I tested a 'Little Giant' alongside a 'Perfection,' and the 'PERFECTION' can BEAT the 'GIANT' on every point."

Simcoe, Ont., 21st Feb., 1898.

(Signed) W. B. BROWNE & CO.

I also manufacture LANE IMPROVED CIRCULAR SAW MILLS, AUTOMATIC SHINGLE MACHINES, &c. Write and find out all about them to

MADISON WILLIAMS, Successor to PAXTON, TATE & CO.,
PORT PERRY, ONT.
or H. E. PLANT, Agent, Common and Nazareth Sts., Montreal, Que.

Pumps & HYDRAULIC MACHINERY

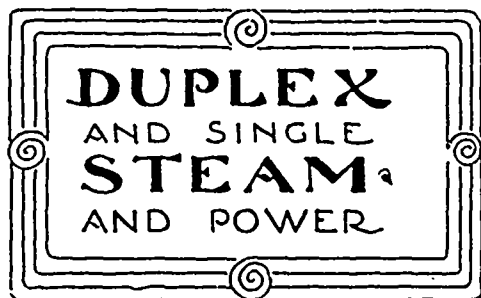

The Northey Mfg. Co. Ltd.
TORONTO

THE LAURIE ENGINE CO. - MONTREAL
SOLE AGENTS FOR PROVINCE OF QUEBEC.

TO BELT USERS:

Try Our **GENUINE**

ENGLISH OAK-TANNED BELTING

and Our **Lancashire Hair Belting**

D. K. McLAREN

Victoria Square, MONTREAL