WHAT IS YOUR OPINION

about what constitutes the "best" school? Some young people imagine that the school that allows them full swing to study or not, just as they please, is the best. The

F.C.B.C.

differs from you.
J. W. WESTERVELT, Principal.

Ladies' Fine Tailoring.
Workmanship Guaranteed.
O. LABELLE,
Oddfellows' Block Corner.

AETNA BAKING POWDER.
None purer. At MARSHALL BROS. & CO., 67 Dundas street.

SEPIA POSTCARDS
25c per 2-dozen package.
W. A. McKENZIE, PHOTO GOODS.
Opposite City Hall. Upstairs.

R. K. COWAN,
BARRISTER, SOLICITOR, ETC., County Bldgs., next Court House, London.

W. J. SMITH & SONS
Undertakers and Embalmers,
113 Dundas St. Phone 586. Open day and night. Residence on premises.

D. A. STEWART,
Successor to J. T. STEPHENSON,
THE LEADING UNDERTAKER.
Director of funerals and embalmer. Importer and dealer in all classes of caskets. Sole agent for the Detroit Metallic Casket Company. Calls promptly attended to day or night. Residence on the premises. GEORGE E. LOGAN, Assistant Manager.
104 Dundas St. 'Phone 459.

Cover It Over!
That's what we are now doing with our
Wall Papers
All the latest styles in stock. We have patterns that will please you. We want you to see what we have before you go elsewhere.
H. & C. COLERICK
212 DUNDAS STREET.

600 Pupils
and over attended the Conservatory last year. Reports sent to parents if desired. You need not know a note of music to study with any teacher.
Diplomas and certificates granted.
W. C. BARRON, Principal.

SUPERFLUOUS HAIR
And all Facial Blemishes removed by Electrolysis at
Dermatological Parlors,
235½ DUNDAS STREET.

YOU WANT THE BEST MATERIAL TO DO YOUR BAKING WITH. THEN USE
DAISY FLOUR
IT IS THE BEST FLOUR.
The highest market price paid for wheat delivered at Arva Roller Mills.

SUPPORT A HOME INSTITUTION BY INSURING IN THE
MONARCH CASH MUTUAL FIRE
INSURANCE COMPANY.
This is the only company with its head office in London. Authorized stock capital, $500,000. 'Phone 1,611.
Head Office—59 Dundas St., London.

We Lead
And our graduates secure the best situations because we give them a practical education. Our practical department is equipped with all the latest up-to-date office appliances. Our
Shorthand
and Typewriting Department is the best in Canada.
Miss Parker has been placed as stenographer for the Western Dairy Association, Bank of Toronto building.
The Western Ontario Shorthand and Business Academy,
76 Dundas Street, - - London.
WM. C. COO, C.S.R., Principal.

Going To Buy A Bicycle?
We want to impress upon your mind the fact that if you buy a wheel here you'll get a good, honest, up-to-date bicycle—one that we can guarantee to give you satisfaction, as a satisfied customer is our best advertisement.
HASTINGS BICYCLES.....$35 and $40
BRANTFORD BICYCLES....$40 to $55
SECOND-HAND BICYCLES.....$5 up
GURD'S Sign of The Big Gun.
185 Dundas Street.

Loose Leaf Office Ledgers,
Also well-selected line of Office Supplies.
JOHN MILLS
BOOKSTORE,
Phone 1665. 398 Richmond St.

Thos. Wilson
Merchant Tailor,
213 Dundas Street,
DUFFIELD BLOCK.
PHONE 596.

Dr. R. Jarvis, DENTIST, Duffield Block
BRANCH Office, Mt. Brydges (Wednesdays)

X RAY Treatment is positively harmless and painless. Attended with most satisfactory results in lupus, rodent ulcer, eczema, neuralgia, acne, tubercular glands and joints, epithelomia, etc., etc.
DR. PINGEL, SPECIALIST,
444 WELLINGTON STREET, LONDON.

Life Chips
is prepared by a process patented by Dr. Kellogg, of Battle Creek, Mich., one of the foremost food specialists of the continent, and a member of the World's Health Food Congress. All so-called improvements are imitations, their claim to your attention depending on how near they approach this standard of excellence. If you want a food that has the substance and the credentials ask for
Life Chips

It's No Joke!
To have your watch stop, just when you are depending on it—that is why you should let us clean it for you now.
THOS. GILLEAN,
402 Richmond St.

WE CAN FILL ALL ORDERS FOR CHESTNUT, STOVE AND EGG
COAL
PROMPTLY.
JOHN MANN & SONS,
401 Clarence Street,
425 York Street,
'Phone 470.

The Home-made Loaf.
Johnston Bros.' XXX "Log Cabin" Bread is the homemade loaf of unsurpassed excellence—the best bread of all. Best because of the material it is made of. Ask our drivers for it.
JOHNSTON BROS. 'PHONE 818.

LONDON AND DISTRICT

—Mrs. John Gleason, of Parkhill, will reside in London in future.

—Mr. and Mrs. Martin O'Meara intend removing from San Francisco, Cal., to this city.

—Mr. Fred Morrice has been promoted by Mr. C. R. Somerville, paperbox manufacturer, of this city, to be manager of a new branch at Stratford.

—No. 1 committee of the board of education met last evening, Chairman Yeates, Trustees MacRobert, Teasdall, Burdon, Tillman and Principal Radcliffe being present. Routine business constituted the business before the committee.

—Mr. W. Kingsley Evans, a former Londoner, chief clerk of the Grand Trunk dispatch, and Milwaukee and Michigan fast freight lines, with headquarters in Detroit, has been appointed acting manager in the place of David Brown, who has resigned.

—Dr. Woolverton gave his interesting lecture on "The Mammoth Cave of Kentucky," at St. Andrew's Church last night. The chairman was Dr. Stevenson. A solo was given by Miss Taylor. The evening was given under the auspices of the Outlook Mission Band, and there was a large audience.

—So enjoyable was the hop, the last regular one of the season, given a week ago by Messrs. Dayton & McCormick that they were requested to give another, which they did last evening and a large number were present and had a good time. Next Wednesday evening there will be a grand opening of the Springbank pavilion. Invitations are now out for this; it will be a complimentary hop with dancing from 8:30 to 11 o'clock, and cars will run every half hour.

FATALLY BURNED.

As a result of her clothing becoming ignited on Tuesday evening Mrs. D. McNabb died on Thursday at Tillsonburg. She is survived by three sons, Albert, M. C. R. sectionman; Allan of the Maple Leaf harvest and tool works, and Frank, of this city. She also leaves two daughters, Mrs. Arthur Young and Miss L. McNabb, of Detroit.

INJURED IN A FIRE.

A lamp exploded in the house of Joseph Ruben, 31 Laplante street, Toronto, last evening, setting fire to the house. Ruben, his wife and their child, a girl, were severely burned. They are in Grace Hospital. The family arrived in Toronto a fortnight ago from London, and had been here only about two months from New York.

PRAISE FOR MR. MITCHELTREE.

Organist T. G. Mitcheltree has been in Owen Sound and of his recital the Times of that city says: "The organ and piano recital on Friday night proved a magnet that drew to Division Street Presbyterian Church a select audience of five or six hundred people. The appearance of Mr. T. G. Mitcheltree in Owen Sound some months ago established his reputation here as a master organist, but on Friday evening he excelled himself. Every number was excellent, but if any might be mentioned as particularly fine and inspiring we would say that Mendelssohn's Andante from A Minor, Concerto, and the Funeral March, C Minor, Beethoven, were among his best. His responses included the Bonnie, Bonnie Banks of Loch Lomond and a Scotch medley, including an imitation of the bagpipes that was very fine. His piano numbers were splendid, and included a simple rendition of the simple but beautiful Cradle Song and the Waltz Romantic, both the artist's own compositions. Other numbers included such authors as Liszt, Schubert-Liszt, Back, Schumann and Mendelssohn. His organ composition, Andante Religioso, was another superb selection, which at once places him in the front rank among composers. On Sunday evening Mr. Mitcheltree assisted in the services at Division Street Presbyterian Church, and the large congregation were favored with some inspiring sacred music. The anthem, "Hark, Hark, My Soul," in which Mrs. Karl Wildern, formerly of London, took the solo, was equally appreciated."

New Scale Williams for C.P.R.
The Canadian Pacific Railway is so well known for the luxurious way in which they furnish their hotels, that one is not surprised at their good taste in selecting one of the very finest in the New Scale Williams Pianos for their splendid Hotel at Moosejaw, N.W.T.
The Williams Piano Co., Limited, 171 Dundas street, London, Ont.

BIG REDUCTION SALE OF GUNS.

Harrington & Richardson, single barrel, breech-loading gun; automatic ejector, full choked barrel, pistol grip, rubber butt, case-hardened action, walnut stock, take-down gun. Regular price, $10. Our price, only $7. The same gun, non-ejector, regular price, $8; our price, only $6. Sent by express on receipt of price.
BROCK'S GUN STORE
192 Dundas Street, London, Ontario.

Solid Gold Watches for Ladies
From $17 to $75. Some very fine patterns to select from. Also the perfectly plain and the engine-turned shield and garter pattern.
WATCHES OUR SPECIALTY.
WILLMOT,
217½ Dundas St.

SOMETHING FOR SPRING.
The best is what you want to drink this spring, whether you take it for a tonic or for pleasure. Try
HAMILTON'S ALE AND PORTER.
From All Dealers.

JEWELRY FOR WELL DRESSED MEN.
We display a handsome assortment of everything in Jewelry requisite for a well-dressed man. Selling now a line of Gold Cuff Links at special prices. Quality is what we depend upon to win your confidence.
WARD, The Jeweler, 374 Richmond St.

INTEREST PAID -ON- Current Accounts.
PAY BY CHECK
Checks returned at end of month if desired.
The Canadian Savings & Loan Co.
420, 422 Richmond St.
M. H. ROWLAND, Mgr.

CORNMEAL, RYE AND GRAHAM BREADS.
Perhaps you are tired of White Bread and would like a change. Give the above a trial.
THE FARNELL-DEAN STEAM BAKING CO., Limited,
75 and 77 Bruce Street, - - CITY.

A new message each day—watch for it.

CATCH A TRAIN.

Sometimes you want laundry work in a few hours—to catch a train or other special occasion. Let us know, and we'll attend to it promptly. FOREST PROCESS methods just the same.
'Phone 1,048, or postal card will bring one of our white wagons.
FOREST CITY LAUNDRY,
"The Careful Laundry,"
72-74 King Street.

NEW PRESIDING OFFICER

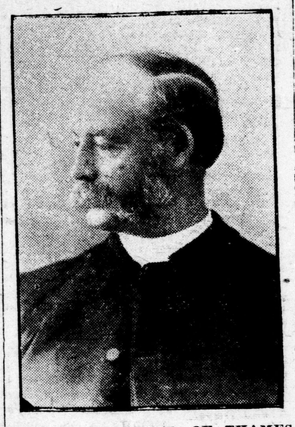

REV. DR. FLETCHER, OF THAMES ROAD.

Who was recently elected moderator of the Synod of Hamilton and London. Mr. Fletcher has seen many years of active service in the cause of Presbyterianism, and is worthy of the honor conferred on him.

EAST MIDDLESEX TEACHERS CONFER

Number of Interesting Papers Read—Nature Study—Readers Discussed.

The session of the East Middlesex Teachers' Association held at the Normal yesterday morning was marked by the reading of several interesting papers.

The first number on the programme was a discussion on primary reading, which was led by Misses Murdoch and McMillan in two good papers. They dealt with the relative merits of the readers now in use and showed originality and carefulness. Quite a number took part in the discussion, and there was a unanimity of opinion that the reader published by Morang & Co. was preferable for primary purposes.

At this point Prof. Dearness, of the Normal School took occasion to express his pleasure at meeting so many of the teachers, who had come from the school. He also remarked that this was a new era in Canadian education. It was once thought that all the pupil had was a head to be filled. Now, the idea was to develop the power to use the knowledge the head contained. It was not now a mere filling of the memory. Ontario, although called the premier province, was behind some of the others in some respects.

Prof. Lochead gave a much-appreciated paper on nature study, which he interspersed with a number of incidents. In opening, he said, that 3 per cent of the pupils had a curriculum which suited them from primary work to the university. The better plan was to have a curriculum that would suit for each class of pupils.

Talking about nature study in Canada, was, he said, like carrying coal to Newcastle. In London the people were fortunate in having the opportunities to study nature. The city was renowned for illustrious naturalists, such or Dr. Bethune, W. E. Saunders and Prof. Dearness. The difficulty was to show direct results. A foundation was to be laid, and where better could we get it than through our senses from our surroundings.

Economic benefits were derived from nature study by studying the insect phases of nature. We were able to combat with such grubs as the pea-weevil, which gave the study an intrinsic as well as an intellectual value. The best plan in studying was to secure a little knowledge of everything.

A vote of thanks was tendered the speaker by Messrs. Grant and McGregor.

Mr. Pickles, of the Normal School, gave a talk on manual training, which was interesting. He said that in making the models the hand and eye were given great training, which was of more benefit than the making of them.

Minard's Liniment Cures Diphtheria.

PALE, SICKLY CHILDREN should use Mother Graves' Worm Exterminator. Worms are one of the principal causes of suffering in children, and should be expelled from the system.

KAY'S "Canada's Greatest Carpet Store." KAY'S

RUGS

Later News—"Kay Kind."

Our big purchase of Antique, Mirzapore and Cashmere Rugs of which you have been hearing is now to hand, and all are laid out on the first floor.

It's really a wonderful exhibit, telling very plainly the story of this store's capabilities. The Antique Rugs have all been cleaned, making them look fifty per cent better—but still the same unusual prices. The prices are, indeed, a surprise to shoppers—to those who know a good deal about Rug values.

News of New Kind of Mattings.

We tell of some Mattings that have for the first time been shown in Canada, though not new to France or Italy. They are a heavy twisted Matting, manufactured by hand and into mat shapes; very suitable for summer rooms and verandas. Colors are rich reds, green and blue, in many variegated designs. These are in sizes as follows: 6 feet x 3 feet, at 50c, 60c, 75c, $1.50, $1.85, $2.00 and $2.50. Sizes 7.6 x 4.6, $1.50. Sizes 6 x 12, $2.50, $3.25, $5.50, $6.00, $7.50.

—Tami Mats, in wood fiber, with deep, rich, Oriental colors, cool, clean and inexpensive. Sizes, 2.6x5, 75c; 3x6, $1 15; 6x9, $3 75, 7.6x10.6, $6, 9x12, $7 50.

—Dark-colored Inlaid Matting, in new greens and blues, 20c, or $7 25 for piece of 40 yards.

—Matting in lighter effects, very fine and close, 16c yard, or $5 75 for piece of 40 yards.

—Good line of matting by yard or piece. This is a fine cotton warp matting, good for hard wear, plain white, 35c a yard, or $11 50 for piece of 40 yards. Fine inlaid matting, 45c yard, or $16 for piece of 40 yards.

—Bamboo Blinds, in sizes 6x6, 6x8, 10x8, 12x8, at very low prices.

Out-of-town shoppers can always order from any of our lists, making sure of getting goods just as ordered.

John Kay, Son and Co., Limited
36-38 KING STREET, WEST, TORONTO.

MANY ACRES OF FALL WHEAT RUINED BY THE SEVERE WINTER

Now Being Plowed Up and Oats Planted—A Spring Market On London's Square.

Rhubarb. Rhubarb in bunches, in baskets, in wagon loads. Rhubarb everywhere. Rhubarb in sufficient quantities to sour the disposition of the people of the entire city of London, or in lieu of this to create a corner in the sugar market. In fact, on London market today but one commodity was visible to the naked eye, and that was rhubarb. During the past week the appetizing backbone of sauces and pies sold for from 80 cents to 90 cents per dozen bunches, and this high price induced all sorts and all classes of persons to flock to the city with rhubarb today. And with the usual result. Before 10 o'clock rhubarb could be bought for 5 cents per bunch, or from 40 cents to 50 cents per dozen. And at that hour the loads of red, topped off with a healthy green, remained almost intact. There were no purchasers. It was a case of too much rhubarb.

Next to rhubarb in point of supply came young hogs. Of course, as a rule, pigs and rhubarb do not associate very well. Pigs and clover are more congenial spirits. But the demand for pigs appeared to be also slow. Little fellows from 6 to 10 weeks old sold for from $4 50 to $6 per pair, or $2 25 to $3 a pig.

There was an abundance also of cabbage and tomato plants, at two boxes for a quarter. On the west side of the market house dainty dahlias, lilies, fuschias and geraniums in full bloom drooped their modest petals as if ashamed to be seen in the company of kegs of home-made pickles, huge cakes of maple sugar—maple, perhaps—boxes of cabbage plants, baskets of eggs and dozens of lately-deceased and tempting-looking fowls.

Quite a number of loads of potatoes were offered, and plenty of sales.

There were a few shrubs and trees offered, the former at 15 cents to 20 cents each, and the latter at 50 cents for choice hard and soft maples. The demand appeared to be very slow, however, and it would appear that the Civic Improvement Society's efforts to have the people of London beautify their places by planting trees and shrubs have not as yet borne the desired fruit. At all events the men with the trees said business was very bad, and had been bad all along.

The market was on the whole a typical spring market in seeding time. But very few farmers were present, the bulk of the offerings coming from the hucksters and small traders. The farmers are so busy seeding they have no time to come to the city, and they will be just as busy for a week yet.

Quite a number of citizens were around the market trying to induce farmers to bring them in a few loads of hay. But hay promises to be very scarce ere long, unless the farmers begin their deliveries to the city at once. Today $11 50 was offered for hay, but of course, there was none on the market, it being a Saturday. One farmer from Lobo said he had 90 tons of hay in his barn, but he could not spare the horses to bring it to the city. He remarked, however, that he would be ready to deliver hay in London in a week or ten days, and that he would then be satisfied with $10 a ton.

Several other farmers stated that owing to the long, cold winter, many farmers had exhausted their fodder supply, and were now compelled to buy hay for their stock. If this condition of affairs is anything like prevalent, hay prices will be sky high before the new crop comes in. Many of the farmers today complained that the fall wheat crop had been greatly damaged by the extreme cold of the winter. In Lobo, Delaware and in fact, all through the county of Middlesex, and even as far west as Chatham, the frost got into the ground and ruined the fall wheat. And today the farmers are plowing up the wheat and sowing oats in its stead. Near Lambeth one farmer had 20 acres ruined.

Though there has been a great deal of talk about potato prices taking a tremendous jump, plenty of the tubers could be bought for $1 10 a bag. The egg market, too, was well looked after, and they sold for 16 cents a single dozen, or 14 cents for basket lots.

USED A FLAT IRON.

Ballston, N. Y., May 7. — Victor E. Millward, of Saratoga Springs, was indicted by the grand jury yesterday for the murder of his wife and infant son on March 27. It is alleged that Millward beat his wife and child to death with a flat iron and then fired his home. Their mutilated bodies were found in the burning house while Millward was running down the street crying "fire." Francisco Mercurio, an Italian, was indicted for the murder of William Wicks, colored, with a stiletto, at Saratoga, Feb. 1 last.

LOOKS LIKE BESSEMER.

Toronto, May 7. — A sample of iron ore has been submitted to the bureau of mines which the director, F. W. Gibson, declares looks like good Bessemer. It comes from Point Niles, north of North Bay, near the railway, on the Temagami reserve.

STEEL LOSES MILLIONS

Syndicate to Change Stock to Bonds Out Many Millions.

New York, May 7. — Members of the syndicate formed to convert United States steel stock into bonds have been notified of its dissolution by J. P. Morgan & Co. and have been asked for payment. It is believed generally in Wall street that the syndicate has suffered a loss and the amount is estimated from $10,000,000 to $24,000,000. It is not easy to make an exact statement of general results, inasmuch as this varies with individual members according to the price paid by them for the preferred stock which they put in.

AN END TO BILIOUS HEADACHE.—Biliousness, which is caused by excessive bile in the stomach, has a marked effect upon the nerves, and often manifests itself by severe headache. This is the most distressing headache one can have. There are headaches from cold, from fever, and from other causes, but the most excruciating of all is the bilious headache. Parmelee's Vegetable Pills will cure it—cure it almost immediately. It will disappear as soon as the Pills operate. There is nothing surer in the treatment of bilious headache.

AN ATLAS LOAN CASE.

Toronto, May 7. — Judgment was given yesterday in the Atlas Loan case of G. A. Green, of Berlin. It was an appeal from an order of the master-in-ordinary placing Green on the list of contributors in the winding up of the company. The judge refers the matter back to the master to consider the facts that were noticed for the first time upon the argument of the appeal in relation to the amount of the unpaid stock in respect to which the appellant is to be made a contributor. If the liquidator is willing to reduce the amount for which the contributory is liable, the three-fifths of the 62 shares left after assignment of the 38 shares, and thus confirm the apparently irregular transfer as a transfer of 38 partly paid shares, as if paid up, an order may go accordingly.

MIDGET MOTHER TINY BABY

She is 38 Inches Tall and Boy Weighs 81-4 Pounds.

New York, May 7. — Queenie, one of the smallest midgets at Coney Island, became the mother yesterday of a bouncing eight-and-a-quarter pound boy.

The little mother is only thirty-eight inches tall and she weighs but fifty pounds. Her son, one-sixth as large as she is herself, is perfectly healthy, strong and well formed. Dr. John W. Pierce, who attended her, says the boy gives every indication of becoming a large robust man.

Dr. Smith doesn't know of a recorded case of a midget giving birth to so large and so healthy a child. He will write a paper on the new arrival for the medical society.

Queenie has reigned in silks and satins, with a jeweled crown, as Queen of the Moon in Thompson and Dundy's "Trip to the Moon" at Luna Park ever since the spectacle has been produced there. She is 27 years old. Last June she eloped with Arthur Balsanco, an employe at Luna Park. Balsanco is 24 years old, is five feet six inches tall and weighs 140 pounds. He was the happiest man in Coney Island last night.

HE WAS LONELY.

St. Louis, Mo., May 7. — Because he has been lonesome since the death of his first wife three months ago, William Carson, aged 75, living in Mount Olive, Ill., married Mrs. Susan Piper, aged 68, of Worden, Ill. The second Mrs. Carson is the mother of thirteen children, "but that doesn't bother me," says her husband. "I say the more the merrier."

Liquozone acts like oxygen—acts as a tonic with which nothing else known can compare. Let us buy you a bottle to try.

We have purchased more than a million 50c bottles of Liquozone and given them free to the sick. During the past four months, we have spent over $500,000 to announce and fulfill this offer. We have done this to convince the sick that Liquozone does what medicine cannot do, and we are willing to do the same with you, if you need it.

What Liquozone Is.

Liquozone is the result of a process which, for more than 20 years, has been the constant subject of scientific and chemical research. Its virtues are derived solely from gas—largely oxygen gas—by a process requiring immense apparatus and 14 days' time. Each cubic inch of Liquozone represents the virtues of 1,250 cubic inches of the gas.

The result is a product which does what oxygen does. Oxygen is the nerve food, the blood food, the scavenger of the blood. It is the very source of vitality, the most essential element of life. But oxygen is a gas and unstable; while Liquozone is fixed and concentrated. It gets an excess of oxygen virtues into the blood, to go wherever the blood goes. The result is a vitalizing tonic with which no other known product can compare.

Kills Inside Germs.

But the great value of Liquozone lies in the fact that it kills germs in the body without killing the tissues, too. There is nothing else known which will do that. Any drug that kills germs is a poison, and it cannot be taken internally. For that reason, medicine is practically helpless in any germ disease.

Liquozone is so certain that we publish on every bottle an offer of $1,000 for a disease germ that it cannot kill. The reason is that germs are vegetables; and an excess of oxygen—the very life of an animal—is deadly to vegetable matter. Liquozone is certain destruction to the cause of a germ trouble, yet to the human body it is the most helpful thing in the world.

We paid $100,000 for the American rights to Liquozone, because this product alone can end a germ disease.

Germ Diseases.

These are the known germ diseases. All that medicine can do for these troubles is to help nature overcome the germs, and such results are indirect and uncertain. Liquozone kills the germs, wherever they are, and the results are inevitable. By destroying the cause of the trouble, it invariably ends the disease, and forever.

Asthma	Hay Fever—Influenza
Abscess—Anemia	Kidney Diseases
Bronchitis	La Grippe
Blood Poison	Leucorrhea
Bright's Disease	Liver Troubles
Bowel Troubles	Malaria—Neuralgia
Coughs—Colds	Many Heart Troubles
Consumption	Piles—Pneumonia
Colic—Croup	Pleurisy—Quinsy
Constipation	Rheumatism
Cancer—Cancer	Skin Diseases
Dysentery—Diarrhea	Scrofula—Syphillis
Dandruff—Dropsy	Stomach Troubles
Dyspepsia	Throat Troubles
Eczema—Erysipelas	Tuberculosis
Fever—Gall Stones	Tumors—Ulcers
Goitre—Gout	Varicocele
Gonorrhea—Gleet	Women's Diseases

All diseases that begin with fever—all inflammation—all catarrh—all contagious diseases—all the results of impure or poisoned blood.

In nervous debility Liquozone acts as a vitalizer, accomplishing what no drugs can do.

50c Bottle Free.

If you need Liquozone, and have never tried it, please send us this coupon. We will then mail you an order on your local druggist for a full-size bottle and we will pay your druggist ourselves for it. This is our free gift, made to convince you; to show you what Liquozone is, and what it can do. In justice to yourself, please accept it today, for it places you under no obligation whatever.

Liquozone costs 50 cents and $1.

CUT OUT THIS COUPON
for this offer may not appear again. Fill out the blanks and mail it to the Liquid Ozone Company, 458-460 Wabash avenue, Chicago.
My disease is.....
I have never tried Liquozone, or Powley's Liquefied Ozone but if you will supply me a 50c bottle free I will take it.
.....
.....
.....
67C Give full address—write plainly.

Liquozone was formerly known in Canada as Powley's Liquefied Ozone.