File 2.

ADVERTISING RATES:
For display advertisements, 50cts. per inch for first insertion, 25cts for continuations, also yearly rates

The Guardian

SUBSCRIPTION RATES:
$1.00 per year to any part of Nfld. (post free). To Canada, U.S. A. and Great Britain $1.50.

VOL. 14, NO. 5. To United States and Canada $1.50 a year. BAY ROBERTS, Nfld., FRIDAY, AUGUST 7th, 1925. $1.00 a year, in advance. PRICE: TWO CENTS.

IF

it is good enough for Windsor Castle—the home of our beloved royalty—surely it is good enough for us—

WINDSOR PATENT

"Canada's Best Flour"

so called because it is made by the Ogilvie Flour Mills who are millers by Royal Warrant to his Most Gracious Majesty KING GEORGE Vth.

Ask your Dealer for

"NAVY"

OILED

CLOTHES

Made from Sound Stock

and Well Matured.

Jas. G. Baggs
CONTRACTOR and BUILDER
Manufacturer of Doors, Sashes
Turnings and all inside finishings.
Upholstering and Furniture Making and Repairing.
UNDERTAKING A SPECIALTY.
Caskets and Coffins always on hand.
SHOP: Water St., Bay Roberts.

W. & I. BOWERING
Repairers of all kins of MARINE and STATIONERY ENGINES.
All Outport Orders carfully attended to.
COLEY'S POINT SOUTH.
Bay Roberts, Nfl.

The Imperial Hotel
MRS. STRONG, Proprietress.
389 Water St. West.
Near Knowling's West End Store, ST. JOHN'S.
Transient and Penanent Boarders accommodated.
Rates reasonable.

The Gracian House
MRS. YETMAN, Proprietress.
Cochrane St., Opp. St. Paul's Church, HARBOR GRACE.
Transient Boarders accommodated at moderate rates.

We Offer
the following seasonable goods to the buying public at prices to suit the most economical:—
Voiles, Ratine, Ginghams, Cotton Crepes, English Broadcloth, Pongee, etc., etc., in Plain, Check, Flowered and Striped designs; just the thing for Ladies' and Children's Summer Wear.
ALSO
A choice assortment of Ladies' Suede Shoes: Lace and Strap, in shades of Grey and Brown.
We invite inspection.
W. H. Greenland,
COLEY'S POINT.

R. AUGUSTUS PARSONS, B.C.L.
SOLICITOR, etc.
Bank of Montreal Building.
ST. JOHN'S.
Phone 470 P. O. Box 1303

F. GORDON BRADLEY, L.L.B.
Barrister-at-Law, Solicitor, etc.
RENOUF BUILDING
Duckworth Street.
ST. JOHN'S.
P. O. BOX 1270.

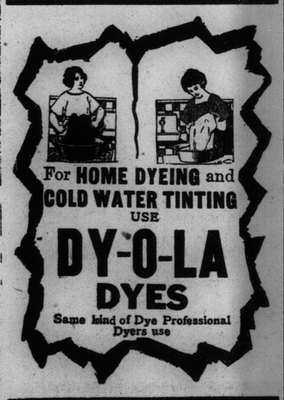

DIED.

At Rosemount, Montreal, on July 26th, Eric D. H infant son of Hugh R. and May V. Parsons. "He shall gather the lambs with His arm and cry them in His bosom."

A very enjoyable Dance and Card Party was held in Cable Hall on Thursday evening and was attended by a large number of townspeople. The hall was nicely decorated for the occasion. The Elimination Dance was won by Miss Daisy Dawe and Mr. H. Ellis. Suitable prizes were given.

Coal Strike Settled

A wire was received on August 6th, by Premier Rhodes from the British Empire Steel Corporation stating that the proposals of the Government re a six months contract for work to continue pending an investigation of the industry, has been accepted. Work is expected to start on Monday, August 10th. Just what this means to the miners, whose families have suffered severely because of the tie-up, can well be imagined. Prime Minister Rhodes and his colleagues tackled a difficult situation immediately after going into office. In taking this step, the new Government was unshackled by private interests and their only thought was for the good of the people and the country.

It is hoped that a successful issue will result from the action of the Government. Six months will give ample time for the whole situation to be thoroughly investigated and will also give the miners a chance to provide for their families for the winter months which are coming.

Latest Fishery Report

Cape Harrison—Fish scarce.
Makkovick—Calm, good hooking.
Smokey—Foggy, fair fishing.
Grady—Cloudy, poor fishing.
Domino—Fair fishing.
Venison Island—Poor fishing.
Battle Harbor—Fish scarce.

Meigle's Report

The news from Labrador brought by Capt. Burgess, of the S.S. Meigle is very encouraging. From Batteau up to Battle Harbour the hook and line fishermen are doing well. The fishery to date at Grady and vicinity has been good both with traps and hook and line. The average catch for schooners with traps is 500 qtls. Traps are doing well at Sandell Bay, Indian Hr., Smokey, Holton, Splitting Knife and Upper Cutthroat. From Tinker's Hr. to Hopedale up to July 22nd the fishery was poor but at that time a change took place and the situation began to improve. It is hoped that this will continue so throughout August month.

CHILD KILLED AT ST. JOHN'S.

A very tragic accident occurred on York St., St. John's, on Thursday, when a two year old son of Mr. and Mrs. Max Lester was run over and killed by a horse and cart in charge of Mr. James Voisey.

At the time of the accident, the horse was proceeding along at a slow rate. The child whose home is on the corner of York and Wood streets ran out across the street and before the driver saw it was under the wheels of the cart. A doctor was called and the child rushed to the hospital but before reaching there the little life had passed out.

Much sympathy is felt for the parents who are feeling their loss very keenly.

GET ACQUAINTED WITH THIS STORE
Theres a Wealth of Satisfaction in trading with us.

SPECIAL MENTIONS
Which you will find us well stocked in at reasonable prices.

WALL PAPERS A Specialty.
Floor Coverings, Stair and Table Oil Cloth.
Lace Curtains and Curtain Hangings.
Spring Blinds, Quilt Cottons Bed Spreads and Quilts.

WARNERS Rust Proof Corsets.
Ladies' Underwear etc.
Flannel and Flette's.
Gloves and Hosiery.
DRESS GOODS.
Men's and Boy's Readymades.

Marshall Brothers,
St. John's.

J. Jardine & Son

In Stock

Granulated Sugar,
Icing Sugar,
Tea,
Whitehouse Coffee,
Fry's Cocoa,
Osler's Cocoa,
Baker's Chocolate,
Corn Flakes,
Cream of Wheat,
Table Butter,
Bologna Sausage,
Pork Sausages,
Bacon,
Hartley's Marmalade,
Fancy and Plain Biscuits,
Dates,
Prunes,
Pickles,
Pet Milk,
Tinned Fruits,
Onions,
Apples,
Oranges,
Lime Juice,
Syrups,
Table Jellies,
Jello,
Gelatine,
Lux,
Princess Soap Flakes,
Palm Olive Soap,
Shelled Almonds,
Shelled Walnuts,
Dec. Cocoanut.
etc. etc.

J. JARDINE & SON.
Bay Roberts.

GOING TO GRAND FALLS.

His Excellency the Governor and party will leave on Saturday Aug. 8th, for a few days stay at Grand Falls, after which they will proceed west to be present at the official opening of the paper plant at Corner Brook.

CRICKET.

The final Cricket match of the League Series which was to have been played between Hr. Grace and Bay Roberts at Hr. Grace on Wednesday last was postponed until a later date.

FOOTBALL.

In a Football match between picked teams from the Junior and Senior Leagues of St. John's played on St. George's Field there on Thursday the Juniors won by a score of 1 to 0.

ST. JOHN'S REGATTA.

The annual Regatta took place at Quida Vida Lake, St. John's, on August 5th. The weather on that occasion was all that could be desired and it is estimated tha about 8,000 people were at the Lakeside. The races were very closely contested, the Amateur, Bankers, Fishermen, Factory and Tradesmen races were the most thrilling ever seen on the pond. Two new boats, Blue Peter II. and Star of the Sea were watched with great interest. It was voted by the thousands of spectators to be one of the best Regatta's ever held on the Lake.

FLOWER SERVICE AT ST. MATTHEW'S.

Sunday afternoon, August 9, has been set apart for the observance of the annual Flower service at St. Matthew's Church. The service will be conducted by Rev. E. M. Bishop, rector.

DIED.

On Sunday, August 2nd, after a lingering illness, John, beloved and only son of Thomas and Harriett Caravan, of Mercer's Cove, aged 19 years. Funeral took place on Tuesday, August 4th, to the Methodist Cemetery. Rev. Chas. Howse officiating.

NOTICE!

During my absence for one month Dr's. Atkinson and McLeod will attend my patients.
DR. PRITCHARD.

New Goods!
New Goods!
High quality at low prices.
Grand assortment in yard and pound Goods.
A special mention of Voiles, Fancy Crepe Cloth, Curtain Nets, Scrims, and Fancy Stripe Dress Goods.
Hoisery for all the Family in the most popular shades.
Ladies' Sweaters, Gloves, Jumpers and Scarfs. Just what you need.
Woolen Tweeds suitable to make your boy a suit.
Special values in Boots and Shoes.
Buy your Crockeryware from us and save the extra duty.
Wall Papers neat patterns very cheap.
Mattresses,
Hardware,
Paints,
Groceries,
Provisions,
and
Feeds,
all at lowest market prices.
Agent for Skinners Monumental Art Works.
E. J. French
THE BARGAIN STORE.
BAY ROBERTS. WEST.

C. of E. Garden Party at Coley's Point.

Fine weather prevailed at the C. of E. Garden Party which was held in the Rectory Grounds at Coley's Point on Wednesday, August 5th. The various stalls, in charge of the young ladies of the parish, were well patronized. A beautiful hand-painted cushion-top, the handwork of Mrs. (Rev.) Bishop was sold by tickets. The tea tables, which were bountifully laden with good things were also well patronized.

At night a concert was held in the schoolroom under the direction of Mr. M. D. McDonald. A large and appreciative audiense filled the hal. The following programme was given:—

Piano Solo, Miss Madge Greenland.
Song, Miss Alice George.
Recitation, Miss Myrtis Dawe.
Song, Miss Madeline Fitzpatrick.
Song, Mr. Charlie Russell.
Song, Miss G. Russell.
Song, Mr. S. A. Smith.
INTERVAL.
Piano Solo, Miss Gwendolyn Mercer.
Song, Miss Nellie Dawson.
Song, Mr. Roy McLeod.
Song, Miss Helen Snow.
Song, Mr. George Mercer.
Duet, Messrs. McLeod and Mercer.
GOD SAVE THE KING.

At the close of the concert a large number of young people enjoyed dancing until the "wee small hours."

M.P.'s OVERSEA TOUR.

On August 8th a delegation of the Empire Parliamentary Association will sail from Southampton in the Caribou for Newfoundland, where it will spend two or three weeks in conferences with members of the Newfoundland Parliament and in paying visits of inspection to various parts of the country.

[The official opening of the plant of the Newfoundland Power and Paper Company at Corner Brook wil be one of the chief social events to be taken in by them.]

The Caribou has only just been completed for the Newfoundland Government for the service between that country and Canada, and on the outward journey the British M.P.'s will have the ship to themselves.

The delegation is composed of:

Conservatives—Capt. H. Douglas King (Financial Secretary to the War Office), Capt. Gee, V. C., Capt. A. H. Hope, Mr. J. W. Calbraith, Col. Crookshank, and Mr. Reginald Clarry.

Labour—Dr. L. Haden Guest, Mr. W. Lunn, Mr. Ben Smith, Mr. Rennie Smith and Mr. David Kirkwood.

Liberal—Mr. E. A. Harney, K.C.

After leaving Newfoundland it is probable that several of the party will visit Canada, while a delegation from the Canadian Parliament may meet them in Newfoundland.—Daily Mail.

ITEMS OF NEWS.

Mr. and Mrs. S. E. Garland, of St. John's, was here this week visiting friends.

During the past few days there has been an abundance of herring in Conception Bay. Several boats were out from here and good catches have been secured.

We learn that Mr. L. A. O'Brien, of the Western Union Cable Staff of this town, while spending his holidays at Hr. Grace has met with the painful accident of having his arm broken. It is hoped that he will soon recover from his injury.

For Sale

A piece of land situated centrally on the Back Road, Bay Roberts, belonging to the estate of the late Capt. Wm. Bartlett. For further particulars apply to GUARDIAN OFFICE.