TARIFF REDUCTION HURTS ALL EXAMPLES OF FREE TRADE FOLLY

George D. Griffin Answers Argument That Not One In Twenty-Nine Would Be Adversely Affected By Sudden Removal of Whole U. S. Tariff.

George D. Griffin of Parkdale writes The World as follows: In The Toronto Globe of the 14th inst. there is quoted from a report of Mr. Edward Atkinson, a prominent economic statistician, that of the 29,000,000 workers in the United States, it was impossible to find one million who would be adversely affected even by the sudden removal of the entire tariff, or not one in every twenty-nine. In Mr. Atkinson's report there are no facts to verify his theory. It is the reverse of the industrial and financial history made by ex-President Cleveland in the lowering of the United States tariff. The reduction enabled the foreign producers to flood the United States with their stocks of surplus goods. This deprived the workers in the United States of so large a portion of their home market that multitudes were deprived of work and earnings—earnings which the importers gave to the workers in foreign nations. The merchants who had furnished them food and raiment were deprived of business and those who gave credit had for profit bad debts. Very many business men from decrease in business and bad debts could not meet their notes at the bank. The importers demanded gold of the banks to pay for imported goods which could have been made in the United States and been paid for by its workers with their earnings in place of with forced idleness. The importers deprived their customers of work and the banks of the ability to furnish the importers with money, with gold, wherewith to pay their imports.

Six Hundred Banks Failed.

One of the results was that six hundred of these banks had to close their doors, which caused widespread injury to depositors. In this way the importers under Mr. Cleveland's low tariff, not only bankrupted 600 banks and crippled many more, but shut the doors of many industrial establishments and reduced the workers in numberless others for lack of money to pay for material and wages—money that the importers had drained out of the banks to pay the workers, the makers in other countries of the goods they imported.

Money is the life current of business. Baron Rothschild, before a Currency Committee of the British House of Commons, said: "Make money cheap and you will have the commerce of the world; make it dear, and you will lose it." Draining the money away from the country for foreign goods raises the rate of interest and makes dear money. This helps the foreigner. Where two manufacturers are dependent on the same steam for power and one drains it away from the other, the latter and all his workers are forced into idleness. The importers and manufacturers derive their power to do business from the same monetary current. When the importer turns the life current of industry of his own country away to stimulate the industries of foreign countries, he insanely deprives his customers of ability to purchase and pay for his imports, he beggars his customers and thus in the end beggars himself, as tens of thousands in the United States in former years have done. He numbers himself with the banks he has ruined with the manufacturers and their workers whom he has deprived of a living, and therewith all dependent on their earnings for their livelihood, and at the same time he inevitably deprives the farmers of a large market for their products, and naturally reduces the price thereof and the wages in every occupation.

Under Cleveland's Tariff.

Under Mr. Cleveland's low tariff hundreds of millions of dollars were irretrievably lost and not one in every twenty-nine not ultimately injured. The loss would have been immensely greater if Mr. Cleveland, to stay the industrial and financial wreckage, had not commenced to borrow of England by the hundred million dollars at a time, and therein repeating the futile borrowing of the United States from England in their financial crash of 1837 and caused by lowering the tariff in 1833.

The late Hon. George Brown in The Globe, some years ago, truly said, that a tax paid by one or upon one article in its ultimate action or bearing reached every taxpayer, and every well-informed reader can likewise understand the infinite and ultimate injury, industrially and financially, to each one of the workers, and that sooner or later injuriously affects every family in the nation.

Under the high tariff that preceded Mr. Cleveland's low tariff there was industrial prosperity to the workers and blessings upon all dependent upon their earnings, whether on the farm or in the workshop, prosperity for labor everywhere, business for merchants' ships and railways. Mr. Cleveland's low tariff and all the bankruptcies and industrial injury thereby was succeeded by a high tariff, and ever since agriculture, manufacturing labor and commercial prosperity for the whole country. That history is but a repeat in this relation of United States history. Prior to 1824, there was for years a low tariff. The tariff was raised that year, and general prosperity began to prevail. The export of manufactured products continually increased, but by and by ignorance prevailed. In 1833 the tariff was lowered, the export of their manufactured products declined and therewith a decline in the home market for the farm products used by the manufacturers and all dependant upon them. The imports proportionally increased, and in place of being more or less paid for in manufactured exports, they had to be paid for in gold. The gold in the country was so completely drained away by the importers that practically every bank failed.

Borrowed From England.

To keep the United States Bank from failing, the government began to borrow gold for it from England, but as fast as it borrowed the importers gathered it and sent it back for more goods, thus they created a financial bottomless pit. After thus borrowing $7,000,000 for the bank, the government found the effort to keep it up futile. The United States Bank had to close its doors. The financial crash of 1837-8 was one result. Hunt's Merchants' Magazine for December, 1857, states that in the general financial and industrial wreckage that followed $440,000,000 went into the bankruptcy courts, and of which less than one per cent. was ever collected. Besides this all the industrial loss of time, and a vast sum of debts not recorded in the bankruptcy court was forever lost, together making a sum total of not less than $1,000,000,000.

That without estimating the suffering and misery attendant thereon, was practically the fruit of lowering the tariff of 1833. In 1842 the then President of the United States, to secure national prosperity, a home market for their manufactures, for labor and for their agricultural products, advised Congress in his message for that year to raise the tariff; Congress did so. In three years the export of manufactured goods increased the 9 per cent. of decrease lost in nine years of low tariff. The writer in a visit to the United States centres of industry in 1844 personally witnessed the tide of industrial and general prosperity in full progress. Facts and not theoretical assertions are the only evidence that will in these matters have weight in the court of facts upon the mind of every rightly informed voter. It is now for Mr. Atkinson, in the light of this United States industrial history furnished, to produce historical facts to prove his theory true, to prove that it is impossible to find one in twenty-nine (his ratio) that can be injured by lowering the tariff, or even by its entire removal.

Lowering the Tariff in Canada.

The United States is no exception; the lowering of the tariff in Canada produces similar results. One example: The Canadian tariff, when comparatively low, was lowered more by Sir Richard Cartwright, Minister of Finance, in Alexander Mackenzie's ministry.

His lowering of the tariff on raw sugar below that on the refined caused Mr. Redpath to shut down his Montreal refinery, in which he gave work to 300 employes. Naturally, while so employed, his daily loss was at least equivalent to the wages he paid them. My recollection is, that the government returns, not now in hand, show that Mr. Redpath on the raw sugar paid over 20 per cent. of all the duties collected, and which the government practically gave to the foreign refineries, and to that extent boycotted the Canadian workers. Upon the earnings of the 300 workmen, no less than 2500 others were either directly or indirectly dependant for a living, and these 2800 signed a petition to parliament for relief. The petition was presented April 3, 1876, by Mr. Workman, M.P., one of the most prominent merchants of Montreal. The Minister of Finance turned a deaf ear to their entreaties. This was but one boycott out of a great number of other Canadian workers, and of those dependant upon them for a living, and the duties thus lost to Canada were indirectly a bonus bestowed upon foreign producers to ruin those in Canada, and the aggregate result of all Sir Richard Cartwright's boycotting was the financial crash of 1877-8, in which Sir Francis Hincks, in a press report, stated that the banks lost 25 per cent. of their capital, and necessarily first, all their reserves.

The business men advanced over $30,000,000 more of previously accrued capital. The full data were furnished by the writer at the time in his Dominion Watchman, and the total financial and industrial loss to the country thru Mr. Cartwright's low tariff boycotting Canadian producers was not less than $400,000,000, and practically it injured almost every family. Mr. Atkinson, in this example, should see that in place of not one in twenty-nine being injured by lowering the Canadian tariff there was in the immediate vicinity alone over nine-to-one that were seriously injured. The injury continued until the tariff was raised by the succeeding ministry. Comparatively, the increase was small, but was beneficial to every true Canadian interest. The lesson thereof is that a larger increase in the tariff would have resulted in still greater benefit.

I Cure Syphilis

I HAVE DISCOVERED THE MARVELOUS SECRET OF NATURE AND I GIVE IT FREE TO YOU.

My Mysterious Compound Startles the World With Its Wonderful Cures—With This Marvelous Secret No Man or Woman Need Suffer From Syphilis and it is My Mission on Earth Henceforth to Restore All Suffering Men and Women to Perfect Health.

Send No Money—Simply Send Your Name and Address and This Marvelous Compound Will Be Sent to You by Return Mail, Prepaid and Absolutely Free.

I have found the marvelous secret of Nature in restoring perfect health to men and women suffering from syphilis, in any stage. To me it has been given to bring to the weary, sore, worn-out brothers and sisters the knowledge of this priceless boon, and even to the uttermost ends of the earth I send my message of love and peace and

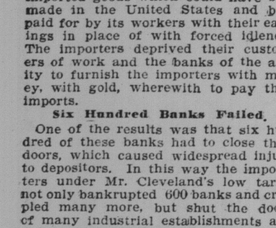

"No Man is Lost—There is a Sure Cure for Syphilis."—Dr. Ferris.

hope and help. Unbelievers may scoff and cry "fake," but I heed them not. My work has just begun, and I am saving men.

The secret of this mighty healing power, this marvelous fluid, is known to me alone. It is mine to give to whom I will and my works go before me. Doubt not; I ask no man to believe me, but I give to every man free this priceless boon and it restores him instantly to perfect health. With this marvelous, mysterious compound, which I have discovered only after a lifetime devoted to search through all the realms of science, and the archives of the ancients, it is possible to heal at once the awful sores, clear the complexion of the copper spots, dry up the mucous patches, heal the ulcers and leave the body clean and healthy and wholesome. With this mysterious compound no man or woman will ever again be troubled with syphilis or any of its evil effects.

Remember it matters not what stage your case may be in. It matters not how long you have had it, how you got it or when you got it. It matters not what doctors or scoffers say. This is no ordinary drug or medicinal method of treatment, but it is the vital life spark itself, and it matters not how many remedies or doctors have failed. I have repeatedly and instantly cured the worst old cases, healed the sores and caused the mucous patches, copper colored spots, and other evidences of this terrible poison to disappear like magic. My secret compound never fails, and its cures are lasting; never again are any of my people troubled with Syphilis. My private address is Dr. C. Sargent Ferris, 862 Strawn Building, Cleveland, Ohio, and I urge every person suffering from syphilis to send to me and I will forward by first mail, prepaid, a package of my marvelous discovery. My wondrous discovery has startled the world by its miraculous effects, and yet I seek not fame or glory. It suffices me if I may be the humble instrument of Nature's greatest power in bringing all men to the enjoyment of perfect health, and I do it free. In the time allotted to me here on earth I shall do all that in my power lies to give my fellowmen the benefit of this great secret, and my reward shall be in the knowledge that I have done unto others as I would that others should do unto me.

Shortest and Quickest Trip to Buffalo.

Via Niagara Navigation Co. in connection with the Michigan Central Railroad. Three trains daily. Low rates, delightful trip. Inquire Ticket Agents Niagara Navigation Co.

THE TWO-CENT RATE

Continued From Page 1.

DIAN TERRITORY. This is the secret of the injustice.

Canadians Get Worst of It.

In fact, the companies doing business in the states as well as in the Canadian peninsula even give the Canadians the worst of it to a greater degree than this instance illustrates. Here is the way the discrimination is carried to extremes: a passenger may buy a ticket on the New York Central lines in this state to Detroit, via the Canadian territory and get the ride thru Ontario at the rate of two cents a mile, while the Canadian who boards the train at St. Thomas for Detroit must pay three cents for the miles he travels, tho he MAY BE OCCUPYING THE SAME SEAT WITH THE AMERICAN WHO IS RIDING FOR TWO CENTS.

Thus the Canadian is discriminated against most atrociously in two different ways. A foreigner may ride thru his country at a lesser rate by one-third than he may secure the same service. Here is a proposition that ought to afford food for thought among all classes of Canadians. There is a reason for this unfairness that is not based upon sound business principles. The railroad world is familiar with it. They realize that traffic in Ontario is as heavy as in the states adjoining, tho there is a difference as against Canada of one-third in the price of passenger transportation.

We Have Not Protested.

Here is the reason as outlined by progressive railroad men in America. CANADA HAS NOT INSISTED UPON HER PASSENGER TARIFF BEING REDUCED SINCE THE ERA OF RAILROAD TRAVEL WAS INTRODUCED. THE RATE IS THE SAME TO-DAY AS A HALF CENTURY AGO, WHEN THE DOMINION POSSESSED BUT THE SCANTIEST RAILROAD MILEAGE. YET THE EXPENSE OF OPERATION HAS DECREASED ENORMOUSLY, AND THERE IS EVERY ECONOMIC REASON WHY RATES SHOULD HAVE BEEN READJUSTED EVERY DECADE IN CANADA.

This is a theme that is worth the attention of the masses. There is nothing in the proposition that warrants it being surrounded with the mystery that some law makers and some railroad officials insist upon. It appeals as earnestly to the layman as to the railroad official, and even more so, for the business man and the farmer pays the tax and the man who pays the freight is entitled to be heard, according to the maxim enforced by the public in New York State.

No division of the United States is cursed with a more powerful, more unscrupulous and more numerous railroad lobby than is New York State. It is the "third house" that is most potent at Albany, the capital during the sessions of the legislature. They very nearly guide the legislation in which their clients are interested.

Incorporated in Charter.

In spite of the power of the lobby the New York Central, in combining the various interests that now form the Vanderbilt system of 11,000 miles, consented that the two-cent maximum rate law for passenger service be incorporated in their charter. The Vanderbilts are a famous family of practical railroad people. The heads of that able faction had gathered accurate information on the subject of two-cent rates, and tho they hoped to enlist two hundred million dollars in the great consolidation project they were satisfied to accept charter with a MAXIMUM TWO-CENT RATE. Their sagacity in deciding to develop and encourage travel by a lower rate is revealed in the success of their big enterprise. They handle more than half a million passengers daily—the modest tribute to the genius of the men who decided to give to the traveling public a two-cent maximum rate of passenger fare.

You can't tell these officials that two-cent fares dont' pay; that you can't enlist capital to promote railroad construction with a two-cent maximum rate. THEY KNOW BETTER, and so does all New York State know better. One prominent New York Central man is credited with the assertion that his company contemplates establishing a TWO-CENT MAXIMUM RATE FROM OCEAN TO OCEAN. The company controls such a system to-day as make this practical.

G. C. Porter.

$64.80 Toronto to North Pacific Coast and Return via Great Northern Railway.

Effective daily from July 31 to Aug. 13, inclusive, round trip first-class tickets will be issued from Toronto to Seattle, Tacoma, Wash., Portland, Ore., also to Vancouver and Victoria, B.C., via Great Northern Railway, at a rate of $64.80. Proportionate rates from all points in Ontario. Tickets will be valid for return until Oct. 15, 1903. Full information as to stop-over privileges, times of trains, sleeping car rates, etc., on application to Charles W. Graves, district passenger agent, Great Northern Railway, 6 West King-street, room 12, Toronto, Ont. 361361

West Shore Special Train.

On Aug. 11, the day of the great New York excursion, the West Shore Railroad will run a special train to New York, leaving Suspension Bridge at 8.30 p.m., Buffalo at 10.00 p.m., arriving New York about 9.15 a.m. This train will allow passengers to connect at Albany with Hudson River day steamer for New York. L. Drago, 691-2 Yonge-street, for full particulars. Telephone Main 4361.

TEARFUL OR CHEERFUL?

Whether a woman is tearful or cheerful depends not on what she has materially, but what she is physically. Many an indulgent husband is driven almost to despair by the tearful outburst of a wife who has "everything she wants." He wants to know what's the matter. But the wife can't tell. She only knows that she is depressed and despondent.

Such a condition is usually related to some form of womanly disease. The mental depression has its corresponding womanly weakness.

Doctor Pierce's Favorite Prescription changes tearful women to cheerful women by curing the diseases which cause physical weakness and depression of spirits. It establishes regularity, dries unhealthy drains, heals inflammation and ulceration, and cures female weakness.

Mrs. Alice Adams, of Laboratory, Washington Co., Pa., says: "With many thanks I write to let you know how I am. I can say by God's help and your help I am well. I have taken six bottles of Dr. Pierce's Favorite Prescription and two of his 'Golden Medical Discovery,' and I can do all my work. I can't praise your medicine too highly. I will recommend your medicines as long as I live. If any one doubts this give them my address."

"Favorite Prescription" makes weak women strong and sick women well. Accept no substitute for the medicine which works wonders for weak women.

Keep the bowels healthy by the timely use of Doctor Pierce's Pleasant Pellets.

SOLDIER TEACHERS.

The following are the names of the teachers who took the Cadet Course at Stanley Barracks: J. W. Robertson, B.A., Toronto; W. Stockdale, Campbellford; W. G. Morrison, assistant master McCaul School, Toronto; W. Morrison, M.A., Barrie C. I.; F. C. Anderson, B.A., Port Hope C. I.; P. C. McLaurin, M.A., Vankleek Hill C. I.; W. Baird, Brucefield; F. Hood, assistant master Winchester School, Toronto; H. F. Brackenbri s, Blind River; G. F. Johnston, Hamilton C. I.; F. A. Jones, Ottawa Normal School; R. Smellie, B.A., Regina; H. H. Smith, B.A., Orangeville High School; B. E. Thackery, Grand Valley. Before leaving the teachers presented their instructor, Sergeant Bingham, with a wrist watch, to show their appreciation for the interest he took in them. Their examination was concluded yesterday. The examiner spoke highly of their proficiency and stated that they were the best that have been at the barracks.

Civic Holiday Attractions.

To-day the special 75c. rate on the Hamilton Steamboat Company's line goes into effect, extending until Tuesday, Aug. 4, in order to accommodate the holiday traffic, the Macassa and Modjeska will make six trips Monday, two specials leaving Toronto at 8.30 and 11.15 p.m., and Hamilton at 8.15 and 11.15 p.m., and on all trips, with the exception of these last two, will call at Burlington Beach, where a day may be delightfully spent. This is one of the prettiest runs out of Toronto, the north shore being visible all the way. On the 2 p.m. trip of the Modjeska to-day Abel's Princess Theatre Orchestra will render a splendid program, embracing the latest operatic airs. The special 75c. rate will be in force for this trip, passengers arriving home at 8.15.

$50.00 to California and Return,

via the Chicago and Northwestern Railway. First-class round trip tickets on sale from Chicago, August 1 to 14, to San Francisco and Los Angeles, also to Portland, Tacoma and Seattle. Correspondingly low rates from other points. Favorable stop-over privileges. Return limit, October 15, 1903. Three trains daily from Chicago to California, through without change, with first-class Pullmans and tourist sleeping cars. For special folder and all information write B. H. Bennett, general agent, 2 East King-street, Toronto, Ont. 56736

Picked up at Sea.

Philadelphia, Pa., July 31. — The French steamer Le Lion, from Alicante, Spain, which arrived to-day, had on board the shipwrecked crew of the Italian barque Vermont, which sailed from Marseilles on May 30 for St. John, N.B. She experienced severe weather almost from the time of sailing until the captain and twelve men were rescued four days ago by the Le Lion.

War Balloons for France.

Paris, July 31.—Santos Dumont, after the successful demonstration with his dirigible balloon at the review July 14, offered to place his balloons at the disposal of France in case of war. Subsequently he received a letter from Gen. Andre, the Secretary of War, heartily accepting the offer.

THE RT. HON. JOSEPH CHAMBERLAIN AND THE MASAI WARRIORS.

REMARKABLE INCIDENT.

On the occasion of Mr. Joseph Chamberlain's recent visit to Mombasa, East Africa, a torchlight war dance by the picturesque Masai warriors was given in his honour. In this connection a striking incident, as showing the world-wide use of Holloway's famous remedies, is illustrated by the accompanying photograph, taken on the spot by a correspondent of *The Sphere*. Indeed,

HOLLOWAY'S PILLS AND OINTMENT are used wherever the white man has set his foot.

The Masai warrior carrying his grease pot slung from the lobe of his right ear. The pot in this case was a HOLLOWAY'S OINTMENT jar, and the lobe of the ear had been stretched to get round the pot.

THE PILLS are a wonderfully prompt and effectual, but gentle and benign, remedy for all disorders of the Liver and Bowels. They cleanse and thoroughly regulate the system. Females should never be without them.

THE OINTMENT is the greatest healing agent known for Old Sores and all skin affections. Rheumatism and Sciatica yield to its influence quite magically, as also most throat and chest troubles.

Manufactured only at 78, New Oxford Street (late 533, Oxford Street), London.

A Babies' Picture Gallery

The Portraits of THOUSANDS OF BABIES who have been made ROBUST and STRONG by the use of

NEAVE'S FOOD

would make one of the most fascinating collections of Baby Pictures ever got together.

Mrs. E. PAGE, of 19 Pondwicks Road, Luton, Beds, writes:—"My son has been brought up entirely on your Food. We have never lost a night's rest with him, nor had to give him medicine of any kind, and up to the present he has had no trouble with his teeth."

USED IN THE Russian Imperial Nursery

GOLD MEDAL awarded, WOMAN'S EXHIBITION, London, 1900.

Manufacturers:—JOSIAH R. NEAVE & CO., FORDINGBRIDGE, ENGLAND.

EVERY HOUSEHOLD and TRAVELLING TRUNK ought to contain A BOTTLE OF

ENO'S 'FRUIT SALT'

A Simple Remedy for Preventing & Curing by Natural Means

All Functional Derangements of the Liver, Temporary Congestion arising from Alcoholic Beverages, Errors in Diet, Biliousness, Sick Headache, Giddiness, Vomiting, Heartburn, Sourness of the Stomach, Constipation, Thirst, Skin Eruptions, Boils, Feverish Cold, Influenza, Throat Affections, and Fevers of all kinds.

THE EFFECT of ENO'S 'FRUIT SALT' on a DISORDERED, SLEEPLESS, and FEVERISH CONDITION is SIMPLY MARVELLOUS. It is, in fact, NATURE'S OWN REMEDY, and an UNSURPASSED ONE.

Prepared only by J. C. ENO, Ltd., 'FRUIT SALT' WORKS, LONDON, ENG., by J. C. ENO'S Patent.

Wholesale of Messrs. EVANS & SONS, Ltd., Montreal and Toronto, Canada.

BLOOD POISON

On account of its terrible effects, blood disease is called the king of all diseases. It may be either hereditary or contracted; so while it may not be a crime to have the disease, it is a crime to permit it to remain in the system. It may manifest itself in the form of Scrofula, Eczema, rheumatic pains, stiff or swollen joints, itchiness of the skin, eruptions or blotches, ulcers in the mouth or on the tongue, sore throat, falling out of hair, disordered stomach, and a general depression of the system. If you have any of these symptoms don't neglect yourself. You have no time to lose. Beware of "old fogy" treatment—beware of mineral poisons—beware of Quacks and Fakirs. OUR NEW METHOD TREATMENT is guaranteed to cure this disease, never to return. Bank Bonds will protect you. Our treatment is not injurious in any way, but reaches the very root of the disease and eliminates all poison from the system. The symptoms of disease gradually disappear. The blood becomes pure and enriched, the whole system is cleansed and purified, and the patient feels prepared anew for the duties and the pleasures of life. CURES GUARANTEED OR NO PAY. 25 Years in Detroit. 250,000 Cured.

Consultation Free. Question Blank for Home Treatment and Books Free.

DRS. KENNEDY & KERGAN

Cor. Michigan Ave. and Shelby St., Detroit, Mich.

Prize Medal Philadelphia Exhibition 1876.

PRIZE MEDAL, PHILADELPHIA EXHIBITION 1876

OAKEY'S WELLINGTON KNIFE POLISH

BEST FOR CLEANING AND POLISHING CUTLERY 3D., 6D., 1/-, 2/6 AND 4/-.

WELLINGTON KNIFE BOARDS

PREVENT FRICTION IN CLEANING AND INJURY TO THE KNIVES.

POLYBRILLIANT METAL POMADE

NEVER BECOMES DRY AND HARD LIKE OTHER METAL PASTES.

SILVERSMITHS SOAP

FOR CLEANING PLATE.

'JOHN OAKEY & SONS,' MANUFACTURERS OF

EMERY, EMERY CLOTH, GLASS PAPER, BLACK LEAD

J. Oakey & Sons, LIMITED London, England.

FIREMAN HART LEAVES.

After serving in the Toronto Fire Department for 15 years, James N. Hart of Truck 1, Lombard-street Station, has retired to accept a position in New York City. Last night Foreman William Smith, on behalf of the men in Lombard and Richmond-street Stations, presented Mr. Hart with a valuable traveling suit case. Addresses testifying to his popularity among his comrades and to his excellent record as a fireman were also made by Messrs. W. J. Swift, Duncan McLean, Thos. Poynton, Alex. Gunn and others.

Duties on Raw Cotton.

Manchester, Eng., July 31.—The possibility of the taxation of raw cotton imported into Great Britain from foreign countries, while cotton grown within the empire may be exempted, has greatly exercised the manufacturers of the Lancashire District. In reply to a direct question Colonial Secretary Chamberlain has telegraphed that the statement is absolutely untrue.

WE PROVE IT.

Catarrh and Colds Can be Relieved in 10 Minutes, and Permanently Cured.

Eighty years old—catarrh fifty years. Dr. Agnew's Catarrhal Powder cures him. Want any stronger evidence of the power of this wonderful remedy over this universal disease? Want the truth of the case confirmed? Write George Lewis, Shamokin, Pa. He says: "I look upon my cure as a miracle. It relieves in ten minutes."

DR. AGNEW'S HEART CURE RELIEVES IN 30 MINUTES. 26

Four Sea Shore Trips

VIA LACKAWANNA RAILROAD. MID-SUMMER OCEAN OFFERINGS.

August 4-18-25, Atlantic City

$10. Tickets Good 15 Days. Stop Off at Philadelphia.

August 11, New York City

$9. Tickets Good 15 Days and On All Trains.

The "Road of Anthracite" offers most to the tourist in the way of scenery, comfort and coolness. The mountain and river route.

Make Reservations Now.

Fred P. Fox, D. P. A., Buffalo. 46

BEWARE

Of a Fence Lock which needs a kink or crimp to make it hold. It weakens the wire and will eventually cause it to break. The FROST WEDGE LOCK is the only Fence Lock on the market to-day which will bind two hard wires without injury to either.

The Frost Wire Fence Co., Ltd., Welland, Ont, Winnipeg, Man

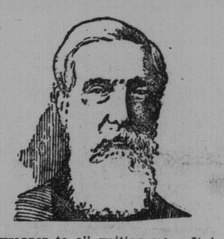

NO CURE NO PAY.

I want everybody suffering from Rheumatism, Lumbago, Dyspepsia, Varicocele, Losses, Nervousness, Weak Back, Liver, Kidney or Stomach Troubles, or from those weaknesses caused by early abuse or later excess to try my latest improved High Grade Belt Free.

5000 FREE

I have just completed my Medical Treatise, "Electro-Therapeutics," a copy of which I will send FREE, prepaid, in sealed wrapper to all writing me. It is invaluable to every weak man and woman. It is fully illustrated, and can be had for the asking. A postal will do it. Write for it to-day.

I will cure you free if you will let me. If I fail it will cost you nothing. You can have my Latest Improved Belt on TRIAL FREE. It is positively the only Belt ever invented which produces a powerful vitalizing current of electricity WITHOUT using vinegar. It is guaranteed for three years. One does for eight persons. If you need treatment write to me, and I'll send you this splendid new Belt FREE ON TRIAL. If it don't cure you, return it to me, and it won't cost you a cent. I want every weak man and woman to write me to-day. Delay no longer, as I can cure you free.

DR. R. M. MACDONALD ELECTRIC CO., 2362 St. Catherine Street, Montreal, Que.

MACHINISTS' TOOLS—

Centre Gauges, Wire Gauges, Thread Gauges, Drill Gauges, Depth Gauges.

DOUBLE DEPTH OF SHARP THREAD

AIKENHEAD HARDWARE, Limited, Phone Main 3800. 6 Adelaide St. E. 246

IRON

STABLE FITTINGS

Gutters, Traps, Hay Racks (slow feed), Boxes, etc.

SANITARY Hacker Metal Cattle Stanchions and individual Cattle Watering Bowls.

Best Quality. Lowest Prices

THE YOKES Hardware Co., Limited..... YONGE AND ADELAIDE.

POSTAL FRAUDS INDICTMENTS.

Washington, July 31.—The federal grand jury which has been considering evidence growing out of the postoffice investigation to-day, returned indictments against August W. Machen, formerly general superintendent of delivery; John T. Crupper, Mayor of Lockhaven, Pa.; William C. Long, of this city; William Gordon Crawford, also of this city; George E. Lorenz and Martha J. Lorenz, his wife, of Toledo, Ohio; Maurice Unkel of New York City; Thomas W. McGregor, formerly chief of the supply division of the rural free delivery service, and Leopold J. Stern of Baltimore. With the exception of Crawford, all of the above are indicted for conspiracy. The indictment against Crawford is for presenting a false claim against the government. Long and Crupper also are indicted separately for bribery. Orders for the arrest of all the parties were immediately issued.

They've Got the Men.

The Canada Foundry Company say that the places of all the striking moulders and core makers have been filled. They now have 120 men in this department, all they can employ at present. Frederic Nicholls, general manager, said yesterday that there were now 1300 men in their employ, and when the plant was complete, the number would be increased to 2000. They have applications on hand now for work from 1100 mechanics in Great Britain thru their agents, and all are said to be cognizant of the labor situation here.

THE NEW FRENCH REMEDY

TRADE MARK THERAPION TRADE MARK

This successful and highly popular remedy, as employed in the Continental Hospitals by Ricord, Rostan, Jobert, Velpeau, and others, combines all the desiderata to be sought in a medicine of the kind and surpasses everything hitherto employed.

THERAPION No. 1 is a remarkably short time, often a few days only, removes all discharges from the urinary organs, superseding injections, the use of which does irreparable harm by laying the foundation of stricture and other serious diseases.

THERAPION No. 2 for impurity of the blood, scurvy, pimples, spots, blotches, pains and swelling of the joints, secondary symptoms, gout, rheumatism, and all diseases for which it has been too much a fashion to employ mercury, sarsaparilla, &c., to the destruction of sufferers' teeth and ruin of health. This preparation purifies the whole system through the blood, and thoroughly eliminates every poisonous matter from the body.

THERAPION No. 3 for nervous exhaustion, impaired vitality, sleeplessness, and all the distressing consequences of early error, excess, residence in hot, unhealthy climates, &c. It possesses surprising power in restoring strength and vigour to the debilitated.

THERAPION is sold by all the principal Chemists and Merchants throughout the World. Price in England 2/9 & 4/6. In ordering, state which of the three numbers is required, and observe above Trade Mark, which is a fac-simile of word "THERAPION" as it appears on the Government Stamp (in white letters on a red ground) affixed to every package by order of Her Majesty's Hon. Commissioners, and without which it is a forgery.

Sold by Lyman Bros. & Co., Limited, Toronto. 36

LAWN HOSE and SPRINKLERS

ASK TO SEE the new Lawn Hose Nozzle with spike so it will remain stationary on lawn. Price 75c each.

Rice Lewis & Son, LIMITED, TORONTO

VICE-REGAL CAMPERS.

Ottawa, July 31.—Lord and Lady Minto and party are down the Ottawa on an outing. They have dispensed with attendants, do their own cooking, pitch tents and have dispensed with such luxuries as camp beds, sleeping on cedar boughs. They sail by day and camp by night.

Cage Bird Show To-Day.

The first feather show of the Toronto Canary and Cage Bird Society will be held at the King Edward Hotel this afternoon. The indications are that there will be a splendid exhibition of birds, which will be free to the public after 3 o'clock, at which hour the judging in the various classes will have been completed. The exhibition will be held in Public Meeting Room "G."

PHYSICIANS AND HOSPITALS.

During the past twenty years, millions of bottles of Angier's Petroleum Emulsion have been sold, and nearly all upon doctors' prescriptions. It is also extensively used in hospitals, especially for consumption, and wasting diseases of children. A good reason why you should use it.