

ROBINS LIMITED'S MODEL CITY

which was barred Thursday by the city authorities from further display outside the Exhibition Grounds, is now located and ready for view in our present office, 22 Adelaide Street East.

It will be well worth your time—whether as a visitor in Toronto or a resident of our fair city—to see this exhibit. It is, briefly, a portrayal of Toronto's present area, showing accurately the marvelous growth of the city during the past few years.

We have a good deal of interesting literature on the growth and development of Toronto. If you are a visitor, you should have this among the mementoes of your Toronto visit. A cordial invitation is extended to you to call; or, should this be inconvenient, a line of request will bring the booklets to you. Let us hear from you.

OUR OFFICE IS OPEN EVENINGS

Our new building, to be devoted exclusively to the business of Robins Limited, is now in course of erection, at the northeast corner of Victoria and Richmond streets.

ROBINS LIMITED

22 ADELAIDE ST. EAST, COR. OF VICTORIA

---and while you are
visiting in Toronto—

YOU ARE INVITED to INSPECT

One of our best offerings in Toronto real estate. The very great growth of Toronto has made it possible for many people throughout the country to make money in Toronto property. We invite you to enter one of our motor cars and visit

HAMPSTEAD PARK.

This is a splendid home property at the north-western edge of the city, selling to artisans for \$10 down, \$5 monthly. The demand for this property is brisk, and by the way property values are increasing, we strongly recommend it as an investment. Our prices are only half what near-by property is selling for. Advanced prices must come soon. Act now. Phone or call for a place in one of our motor-car parties to Hampstead Park.

**Dovercourt Land, Building
and Savings Company, Limited**
24 Adelaide Street East. Telephone Main 7280
W. S. DINNICK, President.

EASTBOURNE

Beautifully Situated
HIGH, DRY AND HEALTHY

EASTBOURNE IS SITUATED ON THE DAWES ROAD, A SHORT DISTANCE NORTH OF DANFORTH AVENUE, OVERLOOKING AND ADJOINING THE MASSEY ESTATE.

The construction of the Bloor-Danforth viaduct and the civic car lines will greatly increase the value of this property. Similarly located property in the north-west of the city is selling from \$50.00 to \$75.00 per foot.

\$9.00 Per Foot and Up

Reasonable Terms

Call at the office and our motors are at your disposal.

S. J. MURPHY & CO.

KENT BUILDING.

For the Knitting-Basket. I have found that a rather large basket which has a handle is an excellent receptacle for holding knitting and crocheting. To the upper side of the middle of the handle, tie a boning about one inch in circumference with stout thread. Keep the ball of wool or cotton, with which you are working, in the basket, and, before starting to use it, slip the end through the boning. This keeps the ball from falling on the floor whenever you pull the wool, and it is really very much easier to work when the wool or cotton is held in this simple way.

PLEASED WITH FILTRATION PLANT

Judge Winchester and Members of City Council Made Trip of Inspection Yesterday and Found Everything Satisfactory — Can't Maintain Inebriates at Jail Farm.

Accompanied by Judge Winchester and Commissioner Harris the board of control and a number of aldermen visited the filtration plant yesterday morning, and after a thorough inspection the opinion was freely expressed that the plant was in excellent condition. The pure water reservoir, the concrete pipe leading from this to the water-works conduit and the feed pipe joining the filtration bed with the pure water reservoir were all examined but only small leaks of minor consequence were found. Many of these, it was explained, would disappear when the reservoir was filled with water and the pressure from within was greater than that from without.

Commissioner Harris instructed Resident Engineer Longley to put the filtration plant in operation again last night and by tomorrow night it is expected that the entire city will be drinking filtered water again. This order was given for the benefit of the Exhibition visitors in order that there might be no hesitation in drinking Toronto water.

Oppose Single Tracks.

At their meeting yesterday afternoon the board of control decided to oppose the Toronto Suburban Railway Company's application to lay single tracks on Pacific avenue and Annette street. An effort will be made to show the company the wisdom of double track lines, but if they cannot be convinced the city will oppose their application before the Ontario Railway Board.

No Compulsion.

In a letter to the board Dr. Hastings and City Solicitor Johnston stated that the city could not maintain indigent inebriates at the jail farm unless they were committed there by a competent court. "Even if patients went to the farm voluntarily," the letter stated, "the city could exercise no control over them and could not legally detain them if they wished to leave. We do not think that legislation could be obtained giving this power to the city as it is an interference with the liberty of the subject."

The board took no action regarding the proposal to lease a portion of the St. Lawrence Market to the Swift Company. The company wants a ten-year lease and proposes to spend \$15,000 in repairing the property. At the expiration of the lease they want the city to reimburse them for their expenditure.

It was decided to extend a two-inch pipe to Wheeler avenue in order that the residents of that street might obtain water by means of taps which will be placed at different points. Commissioner Harris stated that this work would cost \$500.

Close Streets.

As an additional precaution against fire the city will barricade about half of the streets every evening while the Exhibition is in progress in order to keep these thoroughfares for the exclusive use of the fire brigade should a fire break out. It is expected that this will also reduce the risk of accidents to pedestrians. The suggestion came from the Exhibition Association.

Ward Seven

The old town hall, which is now No. 9 police station, on Keele street, is undergoing some improvements. The old platform which used to serve as an approach to the fire station, and which now leads to the police quarters and civic offices, is being replaced by a wide concrete walk.

Mrs. Thos. Dudley of Louisville, Ky., is visiting Mrs. Thomas Musson at 468 Clendenan avenue.

The dust on Annette street, east of Keele, which was becoming a nuisance owing to the increased traffic lately, was laid yesterday by another sprinkling of oil.

Citizens of ward seven in business in the city, were delayed by a considerable time yesterday morning on their

FOR SALE

MANUFACTURING SITES WITH RAILWAY SIDINGS
(Property Within Block of Carlton Street Cars)

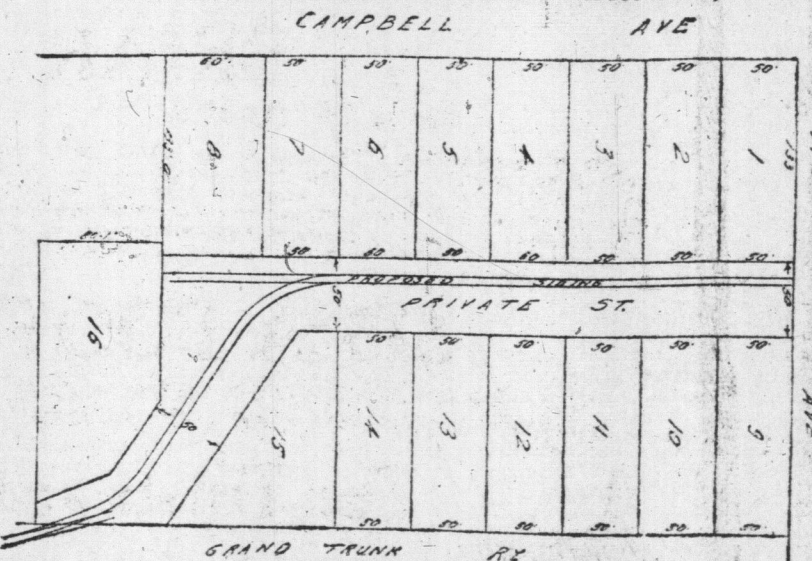

Apply **J. M. WILSON & Co.**

... Real Estate Brokers ...

14-16 King Street East, Toronto



Notice the strategic location of **ELMWOOD** just north of the junction of Forest Hill Road and Bathurst Street and right alongside the Belt Line Railway. The site of the Forest Hill station is on the property.

ELMWOOD is right in the line of Toronto's rapid expansion northward over the hill. It is on Bathurst Street, one of Toronto's few main arteries running north.

ELMWOOD is no farther north from King Street West than Scarborough Beach Park is from Yonge Street.

ELMWOOD

Those who buy lots in this beautiful location will surely make money

You can buy lots in beautiful **ELMWOOD** for no more per foot than the prices asked for properties further northward. You can secure some choice Orchard lots if you desire.

Any lot in **ELMWOOD** is a good buy. Its approach is through the exclusive over-the-hill district, and its growth will be of the same desirable character. Reasonable terms and every lot restricted to prevent undesirable surroundings.

Call at the office for prices, terms and full information, or write for booklet. Better still, let us motor you over-the-hill to see the property.

OLIVER, REID & CO., Ltd.

45 ADELAIDE STREET EAST

Telephone Adelaide 1161

Exhibition's Specials

This is an excellent opportunity for Exhibition visitors to see and invest in a good Toronto property. We offer the following for Saturday and Monday:

North Mount Gardens

An excellent investment in the north end, selling for only \$7 a foot, within three minutes' walk of the new proposed city limits, good restrictions, easy terms. Buy a lot here and hold where you pay only county taxes and you will make money. No incumbrance on this estate.

Danforth Park

A short walk north of the Kingston Road to Danforth Avenue takes you to this beautifully wooded estate. Lots sell here for \$10 a foot. Easy terms.

Keele Gardens

This property is located on Keele Street, close to the manufacturing centre of West Toronto. Prices are within the reach of all. \$10 down and \$5 monthly secures a 25-foot lot. Write or phone to see above properties and we will be pleased to motor you out.

Toronto Real Estate Exchange,

52 ADELAIDE ST. E.,

Vacant Land Specialists

M 7293.

way to work by a car at the curve of Dundas street and Humboldt avenue. In backing around the "Y", the pole of the car left the trolley wire and became entangled in the suspension wires, and some time elapsed before it could be extricated.

Another subway is in process of construction beneath the C. P. tracks near Lambton. This one is west of both the Runnymede and Jane street subways, and is being built on Scarlett road, near its junction with Dundas street. It will be of concrete and steel and similar in construction to the other two recently completed.

In the West Toronto Baseball League

to-day, the Dominion Carriage Company will battle with the Claremonts, and the Russell Motor Car Company will meet the Beavers. A win for the Dominion Carriage Company to-day will give them the championship.

Grand Opera Coming. Milton and Sargent Aborn, whose presentations of grand opera in English have established their reputation firmly in this and other cities in the past, will again send the Aborn English Grand Opera Company here for an engagement of one week beginning Monday, September 16, at the Royal Alexandra. On each of their former

engagements they have added one or two operatic novelties to their list, so that this year their repertoire is more attractive than ever, embracing eight operas as widely varied as "Madam Butterfly," "La Bohème," "The Tales of Hoffmann," "Hansel and Gretel," "Lohengrin," "Il Trovatore," "Carmen" and "Lucia di Lammermoor."

Button Economy. When making shirt waists that button up in front try making them with a double set of buttonholes. Then buy a set of really nice buttons and sew them on a strong tape. The same set of buttons will do for a dozen waists.