

# Another Shipment OF Ladies' and Misses' Smummer Hats

Usual Good  
STYLES  
Usual Good  
VALUES

That are picked up quickly by those ladies who are discerning buyers and leaders of fashion.

Therefore endeavor to make your selection as early as possible.

## HENRY BLAIR

### Eggs for Hatching

The following members of the Newfoundland Poultry Association have Hatching Eggs for sale at the rate of 20c. each.

G. L. Williams, Florence Grove, City, White Leghorn.  
W. D. McCarter, Merrymeeting Rd., City, White Leghorn.

J. Embury, 14 Wood St., City, Rhode Island Red, S.C.  
S. White, Freshwater Rd., City, Rhode Island Red, S.C.  
J. Duff, Freshwater Rd., City, White Wyandotte.  
Dr. A. C. Tait, Patrick St., City, W. Wyandotte, Sussex.  
Dr. A. C. Tait, Patrick St., City, Buff Rock, Red Cap.  
C. Bennett, Silva Street, City, Anconas.  
W. Wilson, 38 Casey Street, City, White Wyandotte.  
H. McNeil, Freshwater Road, City, White Wyandotte.  
E. Munn, Waterford Bridge Rd., City, Rhode Island Red, S.C.  
F. Perry, 268 Hamilton Street, White Leghorn.

ALL EGGS GUARANTEED 80 p.c. FERTILE.  
W. D. McCarter, Hon. Secy.  
may 5.12.15.19.20—inc 2.5.14.23.26.30

Forty-Four Years in the Service of  
the Public—The Evening Telegram.

### Nfld. Motor Association.

HOLDS ANNUAL MEETING.  
ROAD IMPROVEMENTS WILL BE  
CONTINUED.

The annual meeting of the Newfoundland Motor Association was held at the West End Restaurant yesterday at 6.15 p.m. The attendance, which was fairly large, sat down to an excellent supper served by Mr. Stirling, and his assistants; and after the many good things had been done full justice to, the meeting followed. Mr. Angus Reid, the President, occupied the chair, while Mr. H. E. Cowan, in the absence of the Secy.-Treasurer, read the report of the past year's work, which was adopted unanimously.

An interesting report of the work done by the Road Commission during the past year was presented by Mr. T. Soper. In the first place the Commission started operations with a deficit of \$7,500. This balance, together with the amount expended during the season, totalled about \$22,000 against which \$18,000 was credited, leaving a deficit to begin this season's work of about \$4,000. Considerable work was done to the roads at St. John's, Torbay, Pouch Cove, Carbonear to Brigus, Portugal Cove, Winsor Lake section, Bay Bulls, Topsail and Seal Cove. Work on the Seal Cove line, which was undertaken late last Fall, cost in the vicinity of \$6,000. This work is now being continued and the road will be widened to a minimum of 12 feet. The Road Commission has now under discussion the following programme for the season:

To continue building of Seal Cove Line .....	\$6,000
To repair and rebuild Torbay Road, particularly Piper's Stock Hill .....	1,500
To widen and repair Portugal Cove Road .....	2,000
To widen, repair and properly ditch Bay Bulls Road .....	2,000
To expend from Carbonear to Brigus .....	2,500
To remove boulders, corners and repair from Holyrood to Brigus .....	1,000
To continue repairs and improvements to Topsail Road particularly to Topsail Hill .....	2,000
This makes an expenditure of \$17,000 out of a budget of \$18,000.	

Mr. Arch Munn, upon moving the adoption of the Road Commission's report, expressed his appreciation on behalf of the Association, for the splendid manner in which this work had been so well conducted and successfully carried out.

Hon. W. J. Ellis, upon seconding the motion, corroborated all that Mr. Munn had said and joined heartily in extending his congratulations to all concerned in the work. He regretted this road building movement had not been started fifty years ago as during the short time the Commission had undertaken to carry out this work he felt sure that motorists and the public in general appreciated their efforts. California, which boasts of having the best roads in the world, has no frost, and once the roads are made they remain forever. A road from San Diego to San Francisco, a distance of over 500 miles, is now under construction. The building of the road will cost in the vicinity of \$20,000 per mile.

President Reid thanked Hon. Mr. Ellis for his very instructive and interesting address.

Mr. E. Collishaw felt that the work on the Cowpath should be abandoned for this season. The amount of expenditure of \$6,000 would be better invested in the purchase of a roller and perhaps an extra tractor, or spent on the roads nearer the city. With the addition of the roller a saving of fifty or seventy-five per cent. would result on the roads already made, as it would prevent the gravel from blowing away with high winds. He supported the other expenditures as proposed for the season.

The matter of purchasing a new roller will be discussed at a general meeting of the Association which takes place on Thursday next.

The election of officers for the ensuing year resulted as follows:—  
President—E. R. Watson.  
1st Vice-Pres.—D. M. Baird.  
2nd Vice-Pres.—W. R. Comerford.  
Secy.-Treas.—P. E. Outerbridge.  
Executive Committee—Messrs. W. A. Reid, F. T. Brehm, Leslie Marshall, Arch Munn and J. A. MacKenzie.

President Watson, in a very happy speech thanked the Association for the honor bestowed upon him, and hoped, with the assistance of the new executive, to make the season of 1923, a successful one. Before the meeting concluded, the new President proposed a vote of thanks to the retiring officers, which was duly accorded by acclamation.

### Personal

Mr. and Mrs. A. T. Roe and children of Grand Falls have called on S.S. Cranley on a visit to friends in England and Scotland.

League Football—St. George's Field, this evening at 7.30. Saints vs. C.E.I. Admission 10c.; Ladies free; Grandstand 10c. extra. Boys free.—June 15, 11



CONWAY TEARLE "LOVE'S MASQUERADE"

### A SPLENDID PROGRAM AT THE NICKEL FOR WEEK END.

CONWAY TEARLE

— IN —

"Love's Masquerade"

A beautiful social melo-drama.  
A favorite star in a brilliant story.

CHARLES HUTCHINSON

in the current chapter of

"HURRICANE HUTCH"

"THE PATHE REVIEW"

DAN DELMAR

THE MINSTREL MAN

POPULAR SONGS.

NOTE—"DOCTOR JACK" will be shown for the children at Saturday's Matinee.

MONDAY—RODOLPH VALENTINO and ALICE TERRY in Metro's great Super-Special "THE CONQUERING POWER" a story filled with a wonderful love and a powerful drama of life, in which vast wealth brings vast unhappiness to its owner. A REX INGRAM PRODUCTION, in 9 Big Reels—MONDAY.

## MURPHY'S GOOD THINGS

### Dress Gingham.

27 inch Standard Gingham, small plaids and checks.  
Per Yard, 25c. to 39c.

### Dress voiles.

36 inch Fancy Voiles; make cool Summer Frocks.  
Regular 49c.  
Now 22c. per Yard.

### 32 inch Stripe Voile.

Per Yard, 39c.

### Curtain Scrim.

In plain White and Colored border designs.  
Per Yard, 19c. to 49c.

Boys' White Panama Hats  
Each \$1.49

### Mail Orders Filled.

Satisfaction guaranteed. Out-of-town customers are urged to send in orders at once in order to secure best selections. When ordering kindly send sufficient amount for mailing of package.

### Children's Bloomers.

Pink and White Jersey Bloomers, elastic knee and waist, ages 6 to 12.  
Per Pair 29c. to 35c.

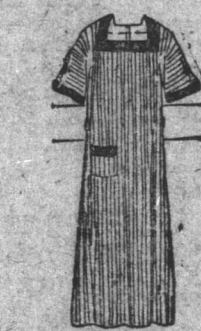

### Bungalow Aprons.

Made of standard gingham, plaids and checks, light and dark patterns.

Each 98c. \$1.69 to \$1.98



### Sweaters.

Novelty Sweaters of the glossiest wool. Those stunning new blouse sweaters that are so popular fashioned of the softest glossiest wool yarn in beautiful strip and black weaves; also Tuxedo and Vestee Coat effects. The season's outstanding value.

Each \$2.98 to \$6.49

### Fancy Sport Hose.

¾ length English Wool Hose, fancy plaid wool cuff top, sizes up to 9½.  
Per Pair 68c. to 75c.

### Men's Balbriggan Underwear.

Long or short sleeves, ankle and knee length Pants.  
Per Garment 79c.

### Boys' Pull-Over Jerseys.

Of pure wool, buttoned shoulder; some with buttoned front; in assorted shades.  
Each, \$1.49 to \$1.98

### Sea Breeze 2 Silk Thread Zephyr Wool.

1 oz. Balls.  
Per Ball, 40c.

### Girls' Brown Sox.

Sizes to fit up to 14 years.  
Per Pair, 49c.

### Boys' Sport Shirts.

In high neck and long sleeve or sport neck, with short sleeve.  
Each \$1.49

### Brassieres.

Made of Pink Linette or heavy broadened Pink Coutil, sizes 32 to 42.  
Each 25c. to 49c.

### MILLINERY

Special showing of Ladies' and Children's Hats in Navy Blue and Light Straws, with streamers.

Each \$1.98 to \$3.98

### Children's Wear

Children's Party Dresses—Of Black Sateen with piping of contrasting colors. Each, \$1.79. Also some of solid color Chambray. Each, \$1.25.



Children's Rompers—An ideal play suit for the little ones, in plain and Blue Checked Gingham and Chambray. Each, 69c.



### Ladies' Underwear.

Vests in ¾ sleeve or strap. Each 19c. to 59c.  
Ladies' Pink and White Jersey Bloomers, elastic at waist and knee. Per Pair, 49c.  
Ladies' closely knit elastic Union Suits, can't slip shoulder strap, visible draw. Steel trimmed armholes, tan crochet bottom. Per Pair 49c.

### MEN'S SUITS

Simple in cut, neat in pattern and smart in appearance are our Spring Suits of Serge, Cloth, etc.

Each \$9.98 to \$24.98

### MEN'S PANTS

Men's All Wool Tweed Work Pants.

Per Pair 2.98

### BOYS' PANTS

Boys' All Wool Tweed Pants, knee length.

Per Pr. 1.49, 1.98

## PHIL. MURPHY

317 Water Street

Store Open Every Night and Holidays.

### Fashion Plates

The Home Dressmaker should have a Catalogue Scrap Book of the latest fashions. These will be found useful to refer to from time to time.

### A STYLISH GOWN FOR A MATURE FIGURE.



4362 This is very smart in new figured silk, or in printed or voile. The blouse and skirt finished separately, but may be together under the belt of the skirt. The sleeve is new and distinctive, the lines of the model are also slenderizing and pleasing. The Pattern is cut in 7 Sizes: 38, 40, 42, 44, 46 and 48 inches measure. A 38 inch size requires yards of 36 inch material. The skirt of the foot is 2½ yards. Pattern mailed to any address receipt of 10c. in silver or stamps.

### A PRETTY FROCK FOR A YOUTHFUL FIGURE.



4368. Figured silk and gown are here combined. The blouse of satin in a contrasting color, is a very popular style. It will envelope well in taffeta, figured silk and crepe.

The Pattern is cut in 3 Sizes: 18 and 20 years. A 18 year size requires 4½ yards of 32 inch material. For vest and skirt band of plain material ¼ yard is required. The skirt at the foot is 2½ yards. Pattern mailed to any address receipt of 10c. in silver or stamps.

No. 4369. Powder Blue and White. A very popular and stylish frock. The blouse is of white tulle, the skirt of white tulle. The pattern is cut in 3 Sizes: 18 and 20 years. A 18 year size requires 4½ yards of 32 inch material. For vest and skirt band of plain material ¼ yard is required. The skirt at the foot is 2½ yards. Pattern mailed to any address receipt of 10c. in silver or stamps.

No. 4370. A very popular and stylish frock. The blouse is of white tulle, the skirt of white tulle. The pattern is cut in 3 Sizes: 18 and 20 years. A 18 year size requires 4½ yards of 32 inch material. For vest and skirt band of plain material ¼ yard is required. The skirt at the foot is 2½ yards. Pattern mailed to any address receipt of 10c. in silver or stamps.

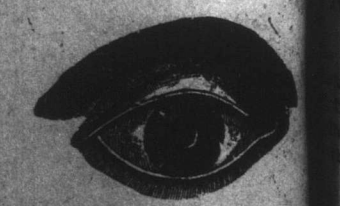

Graduate Optician  
437 WATER ST. WEST  
Phone 916 P.O. Box 281

Don't say Paper, say The Evening Telegram.