lass!"

to-day

R'S

ES—

erpool Heroine.

ble heroism was shown
rl named Annie Ordish
broke out at a small sh
l, England, on the nig
1913. The mistress of t
een away for the day, a
e father left the house
ce of amusement. T
en had been put to b
Ordish sat alone read
hen while the little on
g. Suddenly she heard
, and looking throu
ndow into the shop, s
mes. She opened the d
out "Fire! fire!" and th
rs to the children.
bedroom door she fou
h smoke. She was una
he children, who seem
they were dead, so s
eldest, aged 7, out of b
her downstairs throu
to the door. Feeling
he managed to get hold
oy, aged two, and ca
A third attempt nea
r life, for she was alm
y the smoke. Crawli
however, she grasped
of the little girl, and dr
he stairs, where they w
the firemen who had
ok some time to bring
nd, but they were
brigade quickly overca
not until it had co
out the front of
hop.

ORNS

f with Fingers

rt a bit! Drop a li
on an aching corn, th
corn stops hurting, th
lift it right off with
t
gist sells a tiny bottle
or a few cents, suffic
ery hard corn, soft co
een the toes, and
thout soreness or irri

Loyola College

Montreal

Conducted by the Jesuit Fathers

Full Arts' Course — Also High School and Preparatory Departments. Boarding and Day School.

Ideal, healthful location. Fifty acres. Beautiful new, fireproof buildings.

REV. W. H. HINGSTON, S.J., Rector

Lower Canada College,

MONTREAL.

C. S. FOSBERY, M. A.

Head Master.

Term Commences Sept. 14th, at 9 a.m.

GlenMawr

651 SPADINA AVENUE TORONTO

RESIDENTIAL AND DAY SCHOOL FOR GIRLS

Principal - MISS J. J. STUART

(Successor to Miss Veals)

Classical Tripos, Cambridge University, England.

Large, well-ventilated house, pleasantly situated. Highly qualified staff of Canadian and European teachers. The curriculum shows close touch with modern thought and education. Preparation for matriculation examinations. Special attention given to individual needs.

Outdoor Games

School Re-Opens September 20.

New Prospectus from MISS STUART.

COAL!

To arrive from New York shortly,

A SMALL CARGO

HARD COAL.

S. A. DARBY,

Marshall Bros. Wharf,

or

130 Gower Street.

jly28,4i,eod

M. A. BASTOW.

SATURDAY SPECIALS.

ORANGES—Real juicy fruit, 60c. doz.
EGGS—Fresh as dewdrops, 55c. doz.
BUTTER—Finest Family, 12c. lb.
PORK—Fat Back, 20c. lb.
SPARE RIBS—Sinclair's Finest, 20c. lb.
CABBAGE—Nova Scotia Green, 12c. lb.
BUCKS, 14c. lb.
CHEESE—Finest Canadian Cheese, 30c. lb.
FLOUR—Highest Grade, 95c. stone.
PICKLES, 25c. bottle.
CHOW CHOW, 30c. bottle.

Also a full line of CHOICE FRESH GROCERIES, HAY, OATS and FEEDS at lowest prices.

M. A. BASTOW,

aug5,2i Beck's Cove.

TENDERS

Invited for the Stock of General Dry Goods, comprising Ladies' Dress-, Coats and Suits, Blouses, Sweaters, Hosiery, etc.; Men's Readymades, etc., belonging to the estate of E. B. Sadler, trading as the Boston Bargain Store.

Stock is in three lots:—

A. Stock belonging to store at corner of Water and Queen Streets.

B. Stock removed from store on New Gower Street.

C. Stock removed from store at Bay Roberts.

D. Stock in store, Duckworth Street.

Stocks and Inventory may be seen at any time at 362 Water Street, by arrangement with Assignee.

Tenders will be opened at 4 p.m. Saturday, August 6th.

The highest or any tender not necessarily accepted.

H. E. COWAN,

Assignee.

aug1,5i

Hides and Furs Wanted.

10,000 Muskrat Skins; also Silver, Cross, White & Red Fox, Marten, Mink, Bear, Weasel and Lynx Skins,

Highest Market Prices.

Special Prices for Cow Hides.

North American Scrap and Metal Co.

Phone 367. Office: Clift's Cove. (Opposite Jas. Baird, Ltd.)

may7,eod,tf

From Cape Race.

Special to Evening Telegram.

CAPE RACE, To-day.

Wind southwest, fresh; weather thick; the steamers Lord Downshire bound east and Herbert Green in yesterday afternoon; a three-masted and several others passed in this day. Bar. 30.15; Ther. 50.

Women's Dark Tan Laced Oxfords, medium heel, pointed toe, only $5.00, $5.50 to $6.00 at PARKER & MONROE'S.

aug1,tf

Minard's Liniment Relieves Neuralgia

House of Assembly.

FRIDAY, Aug. 5.

The House met at 3 p.m.

Sir Michael Cashin asked what was being done in connection with providing road work for the unemployed.

Mr. Walsh suggested that the amount for the completion of the Colinet Road should be earmarked at the Board of Works Department.

Supply was taken up in Committee. **Sir Michael Cashin** asked if it were the intention of the Government to adjourn for a short period, and not prorogue as usual. He thought the House should be adjourned sine die so that if anything should arise the Assembly could be called together at short notice to discuss it. It was, in the opinion of the Opposition, the wise and proper course to pursue, and he saw no reason why it should not be adopted. Existing conditions made it necessary for some such suggestion to be adopted.

The Prime Minister said it had been the intention of the Government to hold a session early in January.

Sir Michael Cashin thought the Prime Minister had overlooked the most important point, the marketing of our fish. If in the fall the Banks were not prepared to make advances to the merchants, the country would be faced with one of the worst crisis in its history. Merchants were already talking only $4 per quintal for fish. The Government might again be called upon to buy fish. Under circumstances such as these it would be necessary to call the House together, early in the fall. The position was that with the House open the people could reach them, but with the House closed they could not get at them. If the House came together in the autumn and it was found that the country was becoming more prosperous, it could be prorogued.

Mr. Higgins supported Sir Michael Cashin's suggestion. He thought it a case when a sacrifice was necessary for the sake of the country. He was sure the Government members would come to town for a week or so in October to see if any business of importance had to be attended to. He did not think it a right position that the calling together of Parliament should be in the hands of the Governor in Council. This suggestion was one that would expedite the business of the House, and one that the Government should take advantage of.

Mr. Coaker did not look upon things so darkly as the Leader of the Opposition. He suggested a committee from both sides of the House to consider the problem of the marketing of our fish. He said we were going to have low prices for fish compared with what it fetched last year. When in Europe last year he had negotiated for the disposal of 700,000 quintals of fish but this would only be brought about if some control were established. He thought if the House were called together to deal with this matter it would be fought on party lines.

Mr. Higgins—"We only fought on party lines the last four months because of the things you had already done."

Mr. Coaker thought the committee the best way out of the difficulty.

Sir John Crosbie said that if he had no other reason, the remarks of Mr. Coaker were alone sufficient to cause him to support the suggestion for adjournment until October. Since Hawes had got control of the Spanish market, it was impossible for our merchants to sell an outright cargo there. The same applied to Greece. Italy was not a great deal better. Never in the history of Newfoundland has there been such a condition of affairs as there now is in Oporto. A cargo of winter fish which arrived there in July could get an offer of only 50 shillings on a three months note. If that were not the most serious position we had seen, he would like to know what a serious position was. Another serious condition was the attitude of the Banks. They were not going to advance money this year for the purchase of fish as they did formerly. Were these not reasons enough for a temporary adjournment. Most of the fish which left here within the past few months had remained in Italy, practically unsaleable. Any that had been sold had been practically sacrificed. It was Mr. Coaker's negotiations which had ruined everything. The fish regulations had been impossible from the first, and yet Mr. Coaker had said he could have sold 700,000 qtls. of fish if they were on. He had had enough of Mr. Coaker's committees. The House was the best remedy. Did he want the regulations on again? The fisherman himself was the best man to sell fish locally. The less committees had to do with marketing of fish, the better for the country. Mr. Coaker had said that No. 1 Shore fish would be $6.00 and Labrador $5.00 in the early part of the season. What would it be later? What about the unemployment question. Were there not 4000 men on the Badger and Bonne Bay roads? That meant an expenditure of $270,000 a month. That matter would probably have to be dealt with again shortly and the House should be in such a position that a special session could be called at any moment. The situation was serious. Mr. Coaker had offered to pledge the opening of the House when necessary—that was in his opinion.—But opinions differ. He ventured the opinion that fish would be unsaleable in St. John's in October. He hoped this prediction was wrong, but feared it would be correct. He urged the Government to adopt the Opposition's suggestion.

The Prime Minister thought the matter one for consideration and deliberation.

Some discussion took place concerning the facilitation of the passing of the estimates. The Opposition did not desire to discuss the estimates until the Prime Minister gave his answer to the Opposition's suggestion. Certain details in the Post and Telegraph Vote were passed.

At 6.30 p.m. **Sir Michael Cashin** suggested that the Committee should rise and that adjournment should be taken until Monday. He would not consent to the passing of all the Post and Telegraph Estimates until the information he had asked for would be tabled.

The Prime Minister thereupon suggested the rising of the Committee until 8 p.m.

To this **Sir Michael** replied that until the required information was tabled no business would be done, and he admitted that the Opposition were really anxious to know the Government's decision on the suggestion put forward by him earlier in the sitting.

The House then adjourned until 3 p.m. Monday.

Entries for the Pony Races at the C. of E. Orphanage Garden Party on August 10th may be made to Mr. M. O'Regan, Duckworth Street; Mr.. T. Curran, Holdsworth Street, or to the Superintendent of the Orphanage.—aug2,3i,tu,th,s

"Regatta Records."

A booklet of more than passing interest is "Regatta Records, 1873-1920" compiled by Mr. J. L. Noonan, whom we thank for a copy of his interesting publication. Whilst issued for use on Regatta Day, this booklet is one which will always be of informative value to those interested in the Regatta, for it makes an invaluable work of reference in connection with our annual water "Derby." In neatly tabulated pages, this booklet contains the complete record of every race rowed on the pond from 1873 to 1920 and it involved an immense amount of work on its compiler, to whom, however, it must have been a labour of love. Mr. Noonan's work should be in the hands of every citizen who takes even the slightest interest in the Regatta.

Men's English Brogue Oxfords in Dark Tan Calf, only $9.00 pair. East End Branch. PARKER & MONROE, LTD.

aug1,tf

Manslaughter Case.

ACCUSED RELEASED ON BAIL.

Capt. C. Batstone and seamen S. Wells and J. Rideout of the schooner Fanny W. Freeman were arraigned before Judge Morris yesterday afternoon on a charge of manslaughter and were released on bail in the sum of $3000 each. The bondsmen were Messrs. John Norris and Job Rideout. The preliminary hearing took place this afternoon when several witnesses were examined. Mr. W. J. Higgins, K.C., M.H.A., has been engaged as counsel for the defence, whilst Deputy Minister of Justice Summers is acting for the Crown.

Sports, Dance, Supper and Train Fare included in ticket for Columbus Ladies' Association Outing at Donovan's, Aug. 10th. Come one, come all.—jly20,6i,w,s

Legislative Council.

FRIDAY, Aug. 5.

The Council met at 3 p.m.

Hon. Mr. Browning gave notice that he would on to-morrow ask leave to introduce a Bill with regard to Banks and Chattel Mortgages.

The Bill entitled an "Act to Provide for the Temporary Operation of the Railway" was given third reading.

A Bill entitled "An Act for the Confirmation of an Agreement between the Government and the Dominion Iron and Steel Company, Limited and the Nova Scotia Steel and Coal Company, Limited" passed the Committee stage, and was given third reading.

Adjournment was mvoed at 4 p.m. The Council meets again on Monday.

Women's English Brogue Oxfords, Dark Mahogany Calf, perforated, at PARKER & MONROE'S East End Branch.

aug1,tf

Fish Price Unstable.

The market for fish is none too bright, according to reliable reports. It is stated that the first cargo of new fish, which reached Oporto, could not find a cash purchaser. The best offer made was 50 shillings on a ninety days note. The fish was shipped from the South Coast in July. In the House of Assembly yesterday Mr. Coaker stated that locally No. 1 shore fish should fetch $6.00 and Labrador $5.00 per qtl., but he did not think these prices would maintain. He also stated that there were 25,000 quintals of Government (last year's) Labrador fish in Italy and 10,000 quintals here still unsold.

Personal.

Constable P. Foran, who has been doing outport police duty the past three years, has been transferred into the city force for regular duty.

We have many testimonials from Wholesalers stating that VICTORY BRAND CLOTHING is the most saleable line they handle. THE WHITE CLOTHING MFG. CO., LTD.—jne27,tf

ON THE LOCAL GROUNDS.—Hook and liners on the local grounds did fairly well with fish this morning. Some traps are still out in Freshwater Bay but are not doing much.

Let Cuticura Be Your First Thought Always

When the first signs of pimples, redness, or roughness appear; smear gently with Cuticura Ointment to soothe and heal, then bathe with Cuticura Soap and hot water to cleanse and purify. Finally dust on the refreshing Cuticura Talcum, a delicately medicated, exquisitely scented powder. If used for every-day toilet purposes, Cuticura does much to prevent skin trouble.

Soap 25c. Ointment 25 and 50c. Talcum 25c. Sold throughout the Dominion. Canadian Depot: Lymans, Limited, 344 St. Paul St., W., Montreal. Cuticura Soap shaves without mug.

Gents' Furnishing Dept.

We offer this week

A Special Cut Price

On all lines of Gents wear, this being an additional cut to goods recently reduced in price.

GENT'S FANCY STRIPED SHIRTS.
A nicely assorted stock of Men's Fancy Shirts; all sizes. Prices from **$2.00 to $7.50.**

GENT'S FANCY NECK TIES.
A small job in Gent's Wide End Neck Ties. **Special Price only 60c. each.**

GENT'S POLICE BRACES at $1.10 and $1.20 pair.

GENT'S PRESIDENT BRACES at Half Price, 60c. pair.

GENT'S WORK SHIRTS.
A few dozen Gent's Strong Work Shirts. Prices from **$1.35 to $2.00.**

GENT'S TWEED CAPS.
One-piece crown; assorted colors. **Special Price, $1.80.**
Button crown. **Special Price, $1.20.**

GENT'S SILK HALF HOSE.
A line of traveller's samples. Wonderful value. **Special Prices, 70c. and $1.00 pair.**

GENT'S GARTERS.
The finest Gent's Hose Supports obtainable—the Boston Pad, **only 45c. pair.**

GENT'S LEATHER BELTS.
A small assortment genuine Leather Belts. **Prices from 40c. up.**

GENT'S SOFT FELT HATS.
An assortment of Gent's Stylish Soft Felt Hats; assorted sizes. **Prices from $2.00 to $6.50.**

GENT'S BARKER BRAND COLLARS.
We carry a full line of Barker Collars; assorted sizes; soft and starched, **40c. each.**

GENT'E SOFT CUFF STUDS.
The well known favourite, "Kum Apart", **only 60c. set.**

BOYS' CAPS.
English Tweed and Cloth. **Price 65c. up.**

MARSHALL BROTHERS.

English 'Brogues'

For Men and Women.

JUST OPENED.

Gent's Dark Brown Calf "Brogues".

Heavily perforated heel and toe, two full soles, low flat heel, warranted all solid leather. Reliable English manufacture,

at $9.00 the pair.

Ladies' Dark Brown "Brogues".

Medium wide toe and low heel, extra weight sole, with handsome perforations from toe to heel. Warranted all solid leather,

at $10.00.

Women's White Buckskin "Brogue" Oxfords

Handsomely perforated at **$7.50 pair.** Medium heel, English toe; a smart Dress Shoe for Holiday Wear.

PARKER & MONROE, Ltd.

The Shoe Men.

tu,th,s,m

Hams & Bacon

The Smoked Meat market has advanced wildly the past few weeks and our latest advices from the United States indicate that still higher prices may be expected in the immediate future. We are pleased, however, to be able to inform our customers that we secured a limited quantity of our popular

'Berkshire' Brand of Hams and Bacon

before the recent "jump" in quotations and are prepared to fill orders to-day at figures below the cost of importation.

Get your requirements of Hams and Bacon without delay and secure the advantage of our present low prices.

F. McNamara,

QUEEN STREET.

PHONE 393.

s,tues,th,tf

Distinctive Furniture!

FOR

CHURCH and SCHOOL, ALTARS, PEWS, ALTAR RAILS, SCHOOL DESKS, SCHOOL SUPPLIES.

Plans prepared. Folders supplied on request.

JOHN CALLAHAN,

St. John's, Newfoundland.

Office & Sample Room: 31 Henry St. P. O. Box 828.

apr16,s 6mos

Ellis Make Clothes

Have that REAL STYLE that MEN recognize at a glance. They are carefully TAILORED by FIRST CLASS work men, from the BEST ALL WOOL British Fabrics, and the latest LONDON and NEW YORK STYLES.

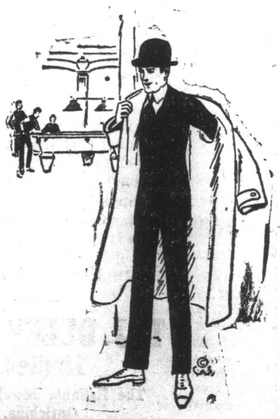

All goods have been marked down to meet the drop in prices.

Order your SPRING SUIT and OVERCOAT now.

CHARLES J. ELLIS,

English and American Tailor,

302 WATER STREET.

Shipping Notes.

S.S. Manoa is due here from Montreal on Sunday.

S.S. Sachem left Liverpool Thursday afternoon for this port.

S.S. Sable I. is due here Monday and will call at Burin on the way along from Sydney.

S.S. Herbert Greene arrived in port this morning, 2½ days from Little Bras d'or, with a coal cargo to A. Harvey & Co.

Aux. schooner B. B. Bury has cleared for Chesterfield, Hudson Bay, and will sail on Monday. The vessel was having her compass adjusted this morning and also undergoing an engine test.

S.S. Stratbogie sailed this morning for Montreal, after taking bunker coal at Harvey's.

Schr. Alice M. Roberts arrived in port from Twillingate this morning.

Schr. Nellie J. King, coal laden to St. John's, sheltered at Trepassey yesterday.

Schr. Jane Anderson is loading herring at St. George's for Halifax.

CANADIAN SAPPER ARRIVES. — The S.S. Canadian Sapper, which arrived in port yesterday afternoon, brought the following passengers:—Thomas Cree, M. Foster, J. F. Ingham, M. R. Roberts, W. A. Mich, A. J. McInnis. The ship sails for Montreal, via Sydney, this evening.

ASYLUM GARDEN PARTY. — The annual Garden Party for the inmates of the Lunatic Asylum takes place this afternoon. Every effort is always made to give the inmates of the Asylum a really good time on this occasion.