ELEVEN FOR KING'S PLATE.

That Will Probably be Size of the Field.

Final Preparations Will be Given To-morrow.

(Special Despatch to the Times.)

Toronto, May 20.—The footing at the Woodbine this morning was in much better condition than one would expect. The work done was not fast, but useful. The only Plater to work was Good Likeness, who went the plate trip in 2.24 4-5. This was nicely done with big weight up. The Valley Farm pair were only galloped and breezed. They will get their final work to-morrow. The following are the sure starters in the plate race and the probable jockeys who will ride them. Mr. Seagram will not likely send more than three to the post, while the Valley Farm will send two, Archie Whyte and Shimonese. Mr. Boyle will start two, Supper Dance and Table Bay. The list:

Half a Crown, Schilling.
Seismic, Fairbrother.
Dog of War, Watt.
Table Bay, Goldstein.
Supper Dance, E. Walsh.
Sauce o' Gold, Liebert.
Shimonese, Mulcahey.
Archie Whyte, Alex.
New Guile, V. Powers.
Good Likeness, F. Martin.
Capstan, Birns.

The mare Loretta will not go to the post, as her owner decided that she will not be ready in time. Goldbottom, from the Beck Stable, will likely be withdrawn. Major Dalmoor has been declared out, as well as Nimble Shilling.

Jimmy McLaughlin will ship from New York to-night, with five horses, which will include Oxford, who beat Tongorder in the Buffalo Derby.

Lacrosse Schedule.

Guelph, Ont., May 20.—The District International Lacrosse schedule was drawn up at a meeting here last noglt, the representatives being Davis, of Galt; Grill, of Hespeler; Sinclair, of Paris; Cameron, of Guelph; and J. A. Hewitt, of Guelph, convener.

May 30th—Guelph at Galt; Paris at Hespeler.
June 6th—Hespeler at Galt; Paris at Guelph.
June 13th—Guelph at Hespeler; Galt at Paris.
June 20th—Guelph at Paris; Galt at Hespeler.
June 27th—Hespeler at Guelph; Paris at Galt.
July 4th—Hespeler at Guelph, Galt at Paris.
July 11th—Galt at Guelph; Paris at Hespeler.
July 18th—Hespeler at Paris; Guelph at Galt.
July 25th—Galt at Hespeler; Paris at Guelph.
August 1st—Hespeler at Galt; Guelph at Paris.
August 8th—Paris at Galt; Guelph at Hespeler.
August 15th—Galt at Guelph; Hespeler at Paris.

Conviction Quashed.

Toronto, Ont., May 20.—The court of appeal this morning quashed the conviction of the bookmakers at Fort Erie.

London, May 20.—Play in the preliminaries to the Olympic court tennis contests was resumed at Queen's Club today. Jay Gould, of New York, defeated V. H. Pennell, the former British champion, in the first set, six games to three.

SUMMER OPENING.

Formal Opening and Exhibition of New Summer Styles at Right House To-morrow and Following Days.

The Thomas C. Watkins' store announces in to-night's papers their formal summer opening and style exhibition of the season's authoritative styles.

The summer opening and Victoria Day sales at The Right House will create widespread interest not only because of the splendid values offered, but because of the vast varieties of newest merchandise that will be on exhibition and sale. It is a fitting demonstration of Right House value-giving and purchasing power.

No woman will wisely miss visiting The Right House and seeing what's new in the world of fashion. Everyone is cordially invited.

The many special sales of new summer goods add zest to the interest, and will be a revelation in value-giving, pointing the way to future economies.

MOUNTAIN PARK OPENING.

Mountain View Park, the popular summer resort, will open its season on Saturday afternoon, May 23rd. A number of improvements have been made. A new floor has been laid in the roller rink and the skates will be in first class condition. Mr. Leonard Chubb has been re-engaged to manage the rink. Lomas' band will be in attendance every evening and Wednesday and Saturday afternoon.

In addition to attractions of last season, the house of nonsense or laughing gallery, has been added, which is sure to become very popular.

Messrs. Bessey and Weaver intend to cater specially to ladies and children and everything will be conducted in a first-class manner.

Arrangements have been made for reduced rates on the Incline Railway.

AT THE ALEXANDRA.

The last midweek session of the season will be held on Thursday night this week when there will be skating from 7.30 to 10 p. m. with the fine rink band in attendance playing 15 skating numbers as usual. The rink is delightfully cool these evenings as the large air space given by the high roof insures perfect ventilation and a circulation of pure air at all times. The rink will also be open on Saturday evening and on Victoria Day, two sessions, afternoon and evening, with special band.

"Billinger must be a good deal of a financier." "Has he succeeded in amassing millions?" "No, but he has succeeded in mortgaging a grand piano for which he is paying on the instalment plan, thus raising enough money with which to make the first payment on an automobile."—Chicago Record-Herald.

TEA TABLE GOSSIP.

—Mrs. Annie Tomes had a valise stolen from a G. T. R. train last evening and she reported her loss to the police.

—Miss Clarice Whitehead, 29 Erie avenue, leaves to-morrow morning for England, to spend the summer at her old home.

—The Guelph Water Commissioners have awarded the contract for cast iron pipe to the Gartshore-Thomson Co., of this city.

—Mr. J. L. Kappele, of this city, has passed his third year dental examinations at Toronto. He is a student with Dr. J. E. Overholt.

—Mr. Kenneth DeLong, of the local branch of the Imperial Bank, will leave for Cobalt this week, having been transferred to the branch there.

—The Hamilton & Brantford Radial line will open on Saturday with an hour-and-a-half service. On Monday, May 25, there will be a one-hour service.

—Mrs. Stevenson, 430 MacNab street north, reported to the police that her purse was stolen in the market on Saturday. The police do not expect to do much with this belated report.

—At the closing meeting of the Women's Auxiliary of All Saints' Church held yesterday afternoon, a beautiful hand satchel was presented to Mrs. T. E. Leather, who is leaving for the old country next week.

—John W. Peck & Co., of Montreal, allege that there is a balance of $5,354.94 due them for certain goods sold to Swales Bros., of Hamilton. A writ of summons has been issued to enforce their claim.

—Mr. Joseph Levy, of Levy Bros., who is on his way to Germany, will be married shortly after his arrival there, to Miss Herzot. The bride-to-be is a charming young lady, who has visited Hamilton, being a sister of Mrs. A. S. Levy.

—A mass meeting of all the churches interested in the proposed invitation to Dr. Chapman to conduct an evangelistic campaign in this city will be held on Thursday evening of this week in Centenary School room. All are cordially invited to be present.

—Mrs. W. G. Rowsome, of Burlington, announces the engagement of her eldest daughter, Alice Gertrude, to Rev. John Inkster, B. A., of the First Presbyterian Church, London, Ont., formerly of this city. The marriage will take place very quietly in June.

—One company of the Fire Department was called out this morning to attend to a small blaze at 261 Cannon street east, the residence of Vincent Drew, where about $25 damage was done by fire caused by boys playing with matches.

—The Britannia Amusement Co. is erecting balconies around the big roller skating rink on Barton street east, with a capacity of accommodating two thousand people. The work of construction will be finished by Saturday of this week, and will add greatly to the appearance of the building. The big rink is now running on Wednesday, Friday and Saturday of each week, for the remainder of the season.

HOSPITAL TROUBLE STANDS A FEW DAYS.

(Continued from page 1.)

pected a recommendation will be ready for the Council on Monday night, when the matter will be finally dealt with.

Rev. Dr. Moore, of Ottawa, Secretary of the Canadian Association for the Prevention of Tuberculosis, was a visitor at the City Hall to-day. He is here arranging for the annual convention of the Association, to be held here next year.

Chairman Nicholson has decided to make a thorough job of the repairs to the entrances to the City Hall. All the doors are to be grained and supplied with swell new knobs and locks.

The Police Commissioners will meet at noon on Friday to consider the matter of a police census, close the purchase of the site for the new west end station and deal with other business.

The City Treasurer to-day received from Inspector Birrell a cheque for $14,926.25, the city's share of the license fees for the first half of the year.

Stratford is one of the municipalities that will not contract for Hydro-Power, not knowing what the price may be, until the people have had another opportunity of giving their verdict. The Council of that city last night decided to submit another by-law to the people. Woodstock Council has authorized the signing of a contract for 1,600 horse power. It figures on saving enough on the waterwarks and lighting plant to make a clear profit of $6,000 from what may be sold outside. To-morrow night the power committee will decide what Hamilton is going to do.

City Engineer Barrow is going to give the Fire and Water Committee another prod to-night over the cleaning out of the filtering basins. He thinks much valuable time has been lost in getting this work under way. The basins might have been thoroughly cleaned before the summer had operations been begun the first thing this year.

Still another patch of the Jolley Cut tumbled down the mountain side today. The city officials say that the $500 voted for repairing the cut would hardly make enough improvement to be noticed if the work is done by hand labor. They have been delaying in the hope that the city would complete the deal for the purchase of the steam shovel.

The Parks Board was obliged to postpone its trip of inspection of the parks and mountain drive yesterday on account of the rain. The inspection will be made to-morrow afternoon, weather permitting.

Plan Ahead—Order Now.

Pineapples for preserving are at their best now, and prices will not be lower than we are quoting at present. Next week will be holiday week and there will be no time for canning and your chances for securing good values the following week will be slim. Get busy and buy now and you will have no regrets later on. Peebles-Hobson Co., Lt'd.

Old Grumps—If nature had made me an ostrich, perhaps I could eat your cooking. That would be fine," answered his imperturbable wife. "Then I could get some plumes for my hat."—London Globe.

Nature teaches us to love our friends, but religion our enemies.—French.

HODGINS' CHARGES.

Examined as to Classification of Work on Transcontinental.

Shows That His Plan Might be More Expensive.

(Special Despatch to the Times.)

Ottawa, May 20.—The special committee of the Commons investigating the Hodgins charges heard further examination of the major this morning, the question of classification of the rock cuttings being under consideration. Mr. Frank Hodgins, K. C., questioned the witness as to one case of over classification in the latter's district. Mr. Gordon Grant had been at this time appointed inspecting engineer, and according to the major on one stretch of 1,300 yards of pure muskeg which had been taken out at a cost of 23 cents per cubic yard, a classification as rock cutting at $1.70 per cubic yard had been charged. Considerable time was taken up in going over again the facts already brought out with reference to the special visit of Chief Engineer Lumsden to Major Hodgins' district to setttle a difficulty arising out of a dispute with the contractors as to classification. The witness had pointed out to Mr. Lumsden that one of the sub-contractors had threatened to give up the work entirely unless some change was made in classification ordered. He, the major, had suggested that in the case of disputed material in mixed cuttings the commission empower him to classify by force account, that is, according to the actual cost of the work as shown by the contractor's figures. To this 10 per cent. would be added for profit.

Mr. Carvell—If the actual cost plus the 10 per cent. profit as under force account come to more than the cost under the classification according to contract then would the commission have had to pay that additional cost?

Major Hodgins admitted that the force account basis might prove more expensive. It prevented the contractor from making a loss.

Mr. Carvell—That is the crux of this whole question.

THE WEATHER.

FORECASTS.—Mostly fair to-day and on Thursday; not much change in temperature.

The following is issued by the Department of Marine and Fisheries:

	Temperature. 8 a. m.	Min.	Weather.
Calgary	40	38	Cloudy
Winnipeg	34	32	Cloudy
Parry Sound	62	56	Fair
Toronto	60	56	Cloudy
Ottawa	58	58	Rain
Montreal	54	54	Rain
Quebec	60	54	Rain
Father Point	46	40	Cloudy
Port Arthur	42	30	Cloudy

WEATHER NOTES.

An important disturbance now centred in southern Dakota has travelled rapidly from the middle Pacific States; at the same time a cool wave has spread into the western provinces from the northward. A few scattered showers have occurred in the western provinces, and showers have been fairly general in Ontario and Quebec.

Washington, May 20.—Forecasts: Eastern States and Northern New York: Rain to-night; Thursday, partly cloudy; fresh variable winds, mostly east.

Western New York: Partly cloudy to-night and Thursday; warmer to-night in extreme west portion; warmer Thursday.

Lakes Ontario and Erie: Fresh variable winds to-night, becoming southeast and increasing; Thursday, fair weather.

The following is the temperature as registered at Parke & Parke's drug store:

9 a. m., 58; 12 noon, 62; 2 p. m., 64. Lowest in 24 hours, 50; highest, 64.

THIS DATE LAST YEAR.

Northwesterly winds; fresh to strong during the day; fair and cool; local frosts at night.

MARKETS AND FINANCE

Cobalt stocks, reported by A. E. Carpenter, 102 King street east:

	Bid.	Asked.
Buffalo	1 50	2 25
Cobalt Central	29	30¼
Cobalt Lake	16	20
Coniagas	4¾	5
Crown Reserve	52	54
Foster	62	62½
Green Meehan	12	17
Hudson Bay	1 30	1 35
Kerr Lake	2 90	3 25
McKin. Dar. Sav.	75	78
Little Nipissing	28	28½
Nipissing	6⅞	7
Nova Scotia	26½	27
Peterson Lake	18¼	19
Red Rock	11	12
Silver Leaf	14⅜	14½
Silver Queen	1 14	1 15
Temiskaming	36½	37
Trethewey	80	83

Steamship Arrivals.

May 19.—
Lake Erie—At Malin Head, from Quebec.
Carpathia—At New York, from Trieste.
Statendam—At New York, from Rotterdam.
Germania—At New York, from Marseilles.
Mongolian—At Philadelphia, from Liverpool.
C. G. F. Tietgen—At New York, from Copenhagen.
Cymric—At Boston, from Liverpool.
Mauretania—At Queenstown, from New York.
Pennsylvania—At Plymouth, from New York.
K. P. Cecilie—At Bremen, from New York.
Finland—At Antwerp, from New York.
Cretic—At Gibraltar, from New York.
Italia—At Gibraltar, from New York.
Principe di Piemonte—At Genoa, from New York.
Campania—At Genoa, from New York.
Montrose—At Father Point, from Antwerp.
Carmania—At Cape Race, from Liverpool.
Kaiser Wilhelm II.—At New York, from Bremen.
Turcoman—At Montreal, from Bristol.
Grampian—At Montreal, from Glasgow.
Hesperian—At Glasgow, form Montreal.
May 20.—
Lake Erie—At Liverpool, from Quebec.
Montreal, Que., May 20.—Empress of Ireland, from Liverpool for Quebec, reported 250 miles east of Cape Ray 8.30 p. m. yesterday, due Sydney (to land mails) 3.30 a. m. Thursday.

Connubial Thrift.

"There's nothing like marrying an economical husband," said the woman with the gingham apron. "You know my Darthy Ann married a young fellow last Wednesday that's been comin' to see her once a week for the last two years."

"Yes; I heard of it," said the woman with the rolled up sleeves.

"Well, we live away out on the south side, you know, and his home is away out on the north side. They went to housekeepin' the same day."

"Didn't they take a weddin' trip?"

"Course they did. That's what I was goin' to tell you. They took their weddin' trip on the way home. Got on one of them through cars, you know, and rode the whole twenty miles. All it cost for both of 'em was 10 cents. And there they was, right at home. I tell you, that's startin' right!"

THE DOMINION BANK
HAMILTON, ONT.
39 MacNab Street,
Two Doors North of York St.
We solicit the accounts of manufacturers, business men and individuals, and shall be pleased to meet or correspond with those who contemplate making changes or opening new accounts.
W. K. PEARCE, Manager.

WIRE FENCES FOR TELEPHONES

Used by Signal Corps in Directing Military Manoeuvres.

"In the west and southwest, where there are long stretches of unbroken wire fences, these wires are frequently used to convey telephone messages from one point to another," said Capt. John G. Souder, of San Antonio, Tex., here on business before the departments.

"In some localities the fence wires are converted into regular telephone lines, with permanent equipment for practical use. These lines are often from ten to thirty miles long, and are a great convenience to people of the ranches.

"The United States Signal Corps is well trained in the use of wire fences for telephone purposes. In the military manoeuvres that take place in the ranch region the Signal Corps plays an important part in directing the movements of the troops by improvised telephones.

"In some localities where the country is rough or heavily wooded it is impossible to convey the signals from one point to another by the usual methods of flags or other visual signals. It is then the telephone is brought into play.

"Each detachment of Signal Corps men is equipped with a field telephone attachment. It requires the work of but a minute or two to connect this attachment with a fence wire and to get into direct communication with headquarters.

"The use of the fence wire for telephone communication obviates the necessity of constructing temporary field telephone lines by the Signal Corps. It sometimes happens that a little difficulty is encountered in using the wires on account of some poor connection or break, but it usually does not take long to discover and remove the cause of the trouble.

"On some of the big ranches straight lines of wire fence fifty to seventy-five miles long are frequently found. These afford excellent opportunity for military field service.

"As a matter of necessity all ranch fences must be kept in good repair. To do this fence riders are constantly employed."—Washington Post.

"What's the matter with him?" "His wife bought a Merry Widow hat and he can't get over it." "Huh! my sweetheart bought one and I can't get under it."—Houston Post.

Not by levity of floating, but by stubborn force of swimming shalt thou make thy way.—Carlyle.

MARMALADE
Just received a shipment of
JAMES KEILLER & SON
Dundee Marmalade, one pound glass jars 20c
Seven pound cans 90c
James Osborne & Son
12 and 14 James St. South

New York Stocks
Private wire to Ennis & Stoppani, New York and Chicago.
Commission ⅛.
A. E. CARPENTER & CO.
102 King Street East, HAMILTON

Can you afford to be without electric light in your home any longer—with the rates as low as they are now in Hamilton. Let us show you the economy of it.
The Hamilton Electric Light & Power Co., Limited.

Executor and Trustee
This Company may be appointed Executor and Trustee under your will, thus securing you a permanency of office and absolute security such as no private individual could give, at an expense which is no greater than occurs when private individuals are chosen in singular capacities.
THE TRUSTS AND GUARANTEE COMPANY
43 AND 45 KING STREET WEST, TORONTO LIMITED
Capital Subscribed - - - - - - $2,000,000.00
Capital Paid Up and Surplus, Over - - - - $1,200,000.00
JAMES J. WARREN, Managing Director

Grand Closing-Out Sale of Jewelry
We expect in a few weeks the entire stock of the late J. H. Havill will be all cleared out. Bargains after bargains are going out every day, and at that rate it won't last forever. We still have some beautiful goods.
Diamonds, Watches, Cut Glass, Wedding Gifts of all kinds
FOR SALE---All Fixtures
Consisting of beautiful Wall Cases, Safe, three Silent Salesmen, Sure Register and Mirrors.
At HAVILL'S
24 King St. West Open Evenings

WEDDINGS
INVITATIONS
ANNOUNCEMENTS
VISITING CARDS
Correct Forms Best Work
Reasonable Prices
CAKE BOXES
CONFETTI
Cloke & Son
16 King St. West

FIGURE IT OUT
How much money have you spent unnecessarily during the past year which would have given you a splendid start with a savings account? Do not make the same mistake this year. Open an account with this company and have the satisfaction of having ready money at call when wanted.
THREE AND ONE HALF per cent., compound interest, materially assists the growth of the account.
Landed Banking & Loan Co.
Canada Life Building

Look at These Values in Toilet Paper
FLAT PACKAGES.
Medallion, 1,000 sheets, 10c, 3 for 25c.
Commonwealth, extra fine, 13c, 2 for 25c.
Japanese Tar, 2 for 25c.
Sanatan, 5c, 6 for 25c.
Rolls.
Clover, 10c, 3 for 25c.
O. K., 8c, 4 for 25c.
Thistle, 8c, 4 for 25c.
Good Value, 5c, 7 for 25c.
Daisy, 5c, 6 for 25c.
PARKE & PARKE
Druggists
17, 18, 19 and 20 Market Square

CHRISTOPHER'S CAFE
10-12 King St. W.
First-class dining room and quick lunch counter.
Full course dinner 30c.
Good service and clean, wholesome food.
Confectionery stores, 5 and 79 King Street East.

THE NEW BRUNSWICK
14 King William Street
GERMAN LAGER ON DRAFT
Best Wines and Spirits Case Goods a Specialty

Notices of Births, Marriages and Deaths which are inserted in the Daily Times also appear in the Semi-weekly Times. 50c first insertion; 25c for each subsequent insertion.

MARRIAGES

CARSCALLEN—MYLES—On Wednesday, May 20th, 1908, at 34 Arkledun Avenue, Hamilton, by Rev. A. B. Higginson, George Gurney Carscallen to Irene Martin, daughter of Mr. and Mrs. Charles J. Myles.

DEATHS

EVANS—At her late residence, Binbrook, on Wednesday, May 20th, 1908, Mary Ann, beloved wife of Robert H. Evans, in her 68th year.

Funeral on Friday, 22nd inst., at 2 p. m., to Binbrook Methodist Church. Friends and acquaintances please accept this intimation.

GALLIVAN—In this city, May 20th, 1908, at 24 Ontario Avenue, Jeremiah Gallivan, aged 75.

Funeral Friday, 8.30 a. m., to St. Patrick's Church, thence to Holy Sepulchre Cemetery. Friends will please accept this intimation.

THE TRADERS BANK OF CANADA
Capital Paid Up - $ 4,352,310
Rest Account - - $ 2,000,000
Total Assets - - - $33,000,000

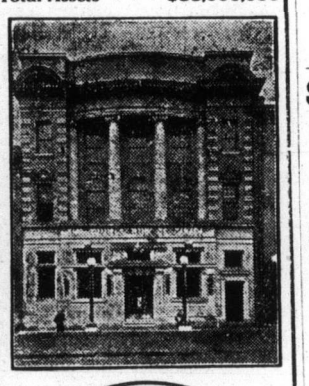

One bank account for two persons opened in names of husband and wife or any two members of a family—either can withdraw. $1 opens an account. Interest 4 times a year. Banking room for ladies. Open Saturday evenings.

SOVEREIGN Brand Suits cost you just what good suits are worth.
You can pay less elsewhere and get less value or you can pay more and gain nothing by it.
A great many men are paying us from $15 to $20 for suits this season, because at these prices we show a very strong range of choice materials. Suppose you come in and see them.
OAK HALL
10 and 12 James North

Boys' and Girls' STRAW HATS
100 dozen latest novelties, entirely new styles, 50c to $1.50.
SEE OUR WINDOWS.
TREBLE'S
Two Stores N. E. Cor. King and James / N. E. Cor. King and John

In the Surrogate Court of the County of Wentworth

In the matter of the guardianship of Lulu Collver, Mildred Collver and Clara Collver, infant children of Michael K. Collver, late of the Village of Stevenville, in the County of Welland, physician, deceased.

Notice is hereby given that after the expiration of twenty days from the first publication of this notice, application will be made to the Surrogate Court, of the County of Wentworth, for a grant of Letters of Guardianship of the above named infants to Nessie A. Collver, of the City of Hamilton, in the County of Wentworth, widow, the mother of the said infants.

BIGGAR & McBRAYNE,
Solicitors for the Applicant.

Dated the 6th day of May, 1908.

AMUSEMENTS

GRAND OPERA HOUSE TO-NIGHT
BREWSTER'S MILLIONS $1.50, $1.00, 75, 50, 25c.
FRIDAY EVENING
YE OLD TIME MINSTRELS BY THE TORONTO ROWING CLUB
Seats on sale. $1.00, 75, 50, 25c.
Saturday Matinee and Evening
ROSELLE KNOTT and ANDREW ROBSON
ALICE-SIT-BY-THE-FIRE
Matinee 75, 50, 25c. Night $1.50, $1, 75, 50, 25c.
Seats on sale to-morrow.

SAVOY TO-NIGHT
GEO. H. SUMMERS
Presenting
THE WRONG MAN
Prices—10, 20, 30c; box seats 50c.
Bargain Matinees, Wednesday and Saturday, 10, 20c.
Seats now on sale. Phone 2191.

ALEXANDRA Roller Rink
Thursday and Saturday Nights
15 SKATING NUMBERS.
VICTORIA DAY
Afternoon and Evening.
Special band both sessions.
Admission, 25c; balcony 10c.

GRAND OPENING
MOUNTAIN VIEW PARK
SATURDAY AFTERNOON MAY 23
Roller rink open afternoon and evening with band.
Admission with skates, 25 cents.
Reduced fare on incline.

Britannia Roller Rink
TO-NIGHT
15 Skating numbers. Band in attendance.
Admission 25c.

S. S. TURBINIA'S TIME TABLE
SATURDAY, MAY 23rd
Leave Hamilton 10.00 a. m., 5.30 p. m.
Leave Toronto 7.30 a. m., 2.00 p. m.
VICTORIA DAY
MONDAY, MAY 25th
Leave Hamilton 10.00 a. m., 6.00 p. m., 10.45 p. m. Leave Toronto 7.30 a. m., 2.00 p. m., 8.30 p. m., and late boat 1.15 a. m., Tuesday.
FARE 50c RETURN
Good going Saturday, returning Tuesday.

DETROIT EXCURSION
C. O. F., Court Transportation
Special train leaves T. H. & B. Hunter Street Depot, Saturday, May 23rd, at 2 p. m.
Fare—Adults, $2.45; children, $1.25. Good to return up to Tuesday night, May 26th, on any connecting train. A limited supply of Tickets for sale by:
Harper Bros., Shoe Store, 179 King Street east; W. Howell, Druggist, King and Emerald Streets; H. Teeter, Druggists, King and Ashley Streets; A. Hamburg, Tobacconist, 276 James Street north; J. Forth, Grocer, 236 Queen Street south.

STEAMER MACASSA
Between Hamilton and Toronto
ONE ROUND TRIP
Leave Hamilton 9.00 a. m.
Leave Toronto, 4.30 p. m.
For further information phone 163.

ICE.
Half a ton for $3.35.
Book of 40 tickets for 25 lbs. each.
DEWEY CO.
(F. S. DEWEY)
75 James South PHONE 2505
Delivered to private houses the same way bread and milk are sold. Put out our sign card when ice is wanted.
Daily Delivery of 25 lbs. $2.50 per month

Wall Paper
At prices that will astonish you
A. C. TURNBULL
17 King Street East

Grand Display of Summer Millinery
Will be held on Thursday, May 14. You are all invited to inspect this display of Paris and New York novelties.
M. C. A. HINMAN
4 John Street North. (Upstairs.)

Free Lamps
Your store will be one of the
Best Lighted
in the city if you let us install
Free of Cost
to you, one or more of our new gas arcs. We install arc lamps free and furnish mantles free for commercial lighting. You pay only for the gas. Avail yourself of this opportunity to improve your lighting. Remember the cost of high-class gas lighting is much less than electricity.
Phone or write us.
HAMILTON GAS LIGHT COMPANY
'Phone 89. 141 Park St North

CORNS! CORNS!!
CASE'S CORN CURE
A safe, sure and reliable remedy for all kinds of HARD AND SOFT CORNS, WARTS, ETC., removing them without pain or annoyance, and attended with the most satisfactory results. Price 20 cents.
PREPARED ONLY BY
H. SPENCER CASE
CHEMIST AND DRUGGIST
50 King Street West

Lawn Mowers
Sharpened and Repaired
Guaranteed for the season. Called for and delivered.
E. TAYLOR
Phone 2541. 11 MacNab street north.