All Day Tuesday

For One Day only, Tuesday, THE FAIR offers your choice of our Splendid Stock of

Fine Warm Wool Blankets
At 25 Per Cent. Off

That means $3 for $2.25, $3.50 for $2.62, $4.25 for $3.18, $5.25 for $3.93, $6.50 for $4.87

For One Hour

Tuesday Morning from 10 o'c. to 11 o'c. we offer

60c Granite Dish Pans for 22c

All January

60c Granite Dish Pans 25c, Cups 5c

Big Lot New Granite Ware at Half Price. Spoons 5c, Plates 5c, Bowls 8c, Wash Basins 12c, Handled Sauce Pans 9c, Frying Pans 13c, Dippers 12c, Pudding Pans 6c, Preserving Kettles 13c, Water Pails 45c, Double Boilers 45c. Big Lot Kitchen goods Half Price. Lot of Aluminum Ware at Half Price.

Fine China at Half Price

A Big Lot of Fine China, and a Lot of Crockery being cleared out at Half Price, another Lot at One-Third Off the regular price. For January only and only untill present stock is sold, we offer Ten Per Cent. Off our Extra Fine Plain White and Gold Band China. BridalRose China has advanced again, we sell our present Stock at present prices. Good Stock of Fine Semi-Porcelain in our pretty "Rivera" and "Normandie" patterns at present prices.

W. C. Forman

MASON AMUSEMENTS, INGERSOLL

THEATRE

TO-NIGHT

"Dead Man's Tales"

Eclair Feature in 3 Parts

Also 2 good Joker Comedies

Two Shows 7.30 and 9 O'clock

ARENA

Skating every Afternoon

Afternoon Season Tickets $1.00 Reduction to more than one in family

To-night—O. H. A Hockey (Junior Series) Woodstock at Ingersoll

HAVE US

CALL FOR YOUR SHOES

Ind. phone 369A and we will call for and deliver your shoes same day if required.

Modern Shoe Repair

J. & S. WADE

Charles Street East.

CLOTHES

CLEANED, PRESSED and REPAIRED

Alterations Made

First Class Work Only

Contracts for those who want them

Goods called for and delivered

John M. Bower

Thames St. South Ing. Phone 116C

Between T. Wells Law Office and Morello's Fruit Store

CLEANING PRESSING AND REPAIRING

Ladies and Gentlemen:-

We can meet your requirements and give you just exactly what you want at reasonable prices.

Just a few examples of what we can do for you

Suits pressed.....50c

Overcoats pressed.50c

Trousers pressed..15c

DRY CLEANING

We clean Suits, Overcoats, Ladies' Fancy Dresses, White Serges, White Furs and Feathers, also White Kid Gloves, White Kid and Satin Shoes.

Give us a call or 'phone Ind. 369x.

Goods called for and delivered.

GEO. H. WYLIE

Upstairs over Laondartin's Restaurant

LITTLE LOCALS

Ingersoll intermediates will play an O.H.A. game at Paris to-night.

Mrs. C. W. Bloor and son have returned after visiting relatives at St. Marys.

Mr. Thos. McCormick of Montreal, spent the week-end in town the guest of W. H. Bearss.

The Mother's meetings will be resumed in St. James' church on Wednesday at three o'clock. All mothers are invited.

Official hockey scores of the Ingersoll-Paris game at Paris to-night will be bulletined at the C.P.R. telegraph office promptly after each period.

The regular monthly meeting of the Methodist Ladies' Aid will be held at the home of Mrs. Harrison, Wellington street on Tuesday afternoon, January 5th, at three o'clock.

The eleventh episode of the "Trey O' Hearts," which was shown last Saturday night only will be returned to show next Wednesday. Matinee at 4.00 o'clock and 7.30 and 9.00 o'clock at night.

The Red Cross Society will meet on Tuesday at three o'clock in the basement of the public library to resume relief work. Wool and other articles will be supplied to those wishing to assist with the work.

The Mothers meetings that have been carried on in the Methodist church by the Welcome Circle of King's Daughters will open again on January 6th. Any one having articles of clothing, shoes, etc., to donate, can leave them at the church on Wednesday or if more convenient can be left at Mrs. A. J. Harris' any time through the week.

MIX-UP AT POLA.

Austrian Fort's Guns Fired on Their Own Battleships.

LONDON, Jan. 2.—The Daily News publishes the following despatch from Rome:—

It is now known that the Austrian battleship Raditzky has been docked at Pola, badly damaged. The heavy guns of the Austrian forts during the confusion of the attack by the French submarine Curie opened fire against their warships anchored in the harbor. The commander of the fort committed suicide.

A despatch to Reuter's Telegram Co. from Belgrade says:—

"Four Austrian monitors bombarded Belgrade Thursday. Their fire did slight damage.

"Reports received from Sofia, Bulgaria, of a serious clash between Servians and Bulgarian frontier guards are officially denied here. 'The truth is,' says the official statement, 'that Servian guards arrested a number of inhabitants of Baganwzawz, who were trying to leave the country to avoid military service. There were no casualties and there was no conflict with Bulgarian guards."

THE EVENING CLASSES.

The Industrial and Art School reopens Monday, Jan. 4th, 1915. Instruction will be given in the following courses.—Millinery, dressmaking, household science, wood carving, cabinet making, mathematics, mechanical drawing, art and design. Prospective students should register before the beginning of the term. Mr. Tanton will be at the lecture room of the public library every night this week, except Friday, to give any information re the classes and enroll students.

DR. DeVAN'S FRENCH PILLS A reliable Regulating Pill for Women...$5 a box or three for $10. Sold at all Drug Stores, or mailed to any address on receipt of price. The Scobell Drug Co., St. Catharines, Ontario.

PHOSPHONOL FOR MEN. Restores Vim and Vitality; For Nerve and Brain; increases "grey matter" in Tonic—will build you up. $3 a box, or two for $5, at drug stores, or by mail on receipt of price. The Scobell Drug Co., St. Catharines, Ontario.

Sold at Law's Drug Store.

PAU AT ALTKIRCH

French General Outflanks Enemy and Bombards Town.

ADVANCE IS IMPORTANT

Most Significant Victory of Weeks Occurs In Alsace When French Troops During Desperate Attack on Steinbach Suddenly Launch Force at Point Further North and Break Lines.

PARIS, Jan. 4.—The French troops operating in Alsace have outflanked the Germans and are now bombarding Altkirch. At other points on the 300-mile battlefront they have ripped through the German lines, making gains of a third of a mile at one point and a fifth of a mile at another, hurling the Germans back upon their rearmost trenches.

This is the district in which the operations are in the hands of Gen. Paul Pau, the one-armed veteran of the Franco-Prussian war.

The strategical victory won before Altkirch is the greatest recorded on the western battlefront since the fighting reached a deadlock with the assumption by the Germans of their rigid defensive along the Yser.

For the past fortnight the French have been hammering heavily at the German strongholds which constitute the advance posts protecting Muhlhausen. Thann has been gained, Asbach captured. Cernay bombarded and Steinbach invested, — all are

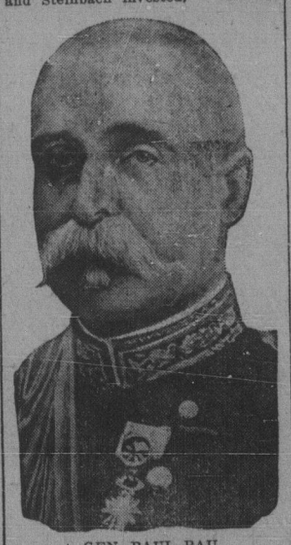

GEN. PAUL PAU.

within a small area about eight miles from Muhlhausen, and from the vigor of the French attack, both with artillery and infantry, the Germans were led into believing this was the objective upon which the French were centering their forces, to the exclusion of any other part of the line. Indeed, so terrific was the demonstration made on this frontier that the German were forced to call for reinforcements to stem the tide of the French advance.

Just when the French were fighting for Steinbach as if their national existence depended upon the taking of this town, when house-to-house fighting was the rule and ground was gained only foot by foot, a considerable flanking force was diverted to the southward, assailing the line of railway from Belfort, through Carsbach and Diersbach, to Altkirch.

After destroying the German line of communication by tearing up the railway between Carsbach and Diersbach, to the southwest of Altkirch, the French advanced along the line of the railway until they brought Altkirck itself within range. Here they bombarded a German train in which troops were being loaded. The train was standing in the railway station of Altkirch, and considerabel damage was done, besides throwing the German troops into panic, the attack coming as a complete surprise. This brings the French back on the line which they occupied in August, and is a most important gain.

Meanwhile the French offensive before Muhlhausen was maintained with great vigor, all the previous gains in the region of Thann being maintained.

The French War Office communique yesterday was as follows:—

According to the latest advices received here there has been no alteration in the situation. The weather continues to be very bad on almost the whole front.

"During the day of Jan. 2 we strengthened the position to the north of the Lys gained during the preceding days. The enemy has shown activity only in the region of Zonnebeke, which he has violently bombarded. From the Lys to Arras there is almost complete quiet.

"There was an artillery engagement in the region of Albert aud Roye, and our infantry advanced some 500 metres near La Boisselle.

"From the Oise to the Meuse and on the plateau of Touvent our heavy artillery has demolished several fortifications, from which the enemy was harassing our sappers.

"Spirited artillery duels have taken place to the west and to the east of Craonne. Near Perthes-les-Hurlus, we have progressed about 300 metres. Near Beausejour there has been infantry fighting in which we have inflicted serious losses on the enemy.

"The Germans have launched two attacks without success in the forest of La Grurie. On all this portion of the front the artillery has shown everywhere great activity.

"In the region of Verdun and on the heights of the Meuse there was an artillery duel. We have again gained a little ground in the forest of Bouchon, northwest of Troyon and in the forest of Le Pretre (northwest of Pont-a-Mousson).

"In the Vosges we have occupied one of the enemy's trenches. Artillery engagements have taken place in the Ban de Sapt and in the valley of the Save.

"In Upper Alsace our former gains in the region of Thann have been maintained. We have bombarded a German train in the railway station of Altkirch and caused some damage on the railway between Sarapach and Dierspach to the southwest of Altkirch.

"In general the perceptible abatement which can be noted in our active offensive should be attributed to the incessant rains, which soak the ground and make operations everywhere impossible."

GENERALS TO BLAME.

German Outrages Proven By Official Documents of Commanders.

WASHINGTON, Jan. 4.—Recent findings of the Belgian commission investigating alleged violations of the usages of war by the German army have been presented to Secretary Bryan and were made public here last night by Emmanuel Havenith, the Belgian Minister. The report asserts: "That Belgian civilians have been wantonly shot and Belgian towns ruthlessly destroyed, systematically, and by order of the German commanding officers."

Proclamations issued by high officers of the German army are quoted in support of the findings. One of those reproduced, said to have been issued at Liege by Gen. von Buelow, after stating that the inhabitants of Ardenne had made a surprise attack upon German troops, announced:

"It is with my consent that the commander-in-chief has ordered the whole town to be burned, and that about 100 people have been shot. I bring this fact to the knowledge of the city of Liege, so that the citizens may realize the fate with which they are menaced if they adopt a similar resistance."

Summing up its report, the commission says:

"After such proclamations, who will be surprised at the murders, arson, pillage and destruction committed by the German army wherever they met with resistance?

"If a German army corps or patrolling party is received at the entrance to a village by a volley from soldiers of the enemy troops who are afterwards forced to retire, the whole population is held responsible. The civilians are accused of having fired or having co-operated with the defence, and without authority the place is given over to pillage and flames, a part of the inhabitants are massacred.

"The odious acts which have been committed in all parts of the country have a general character, throwing the responsibility upon the whole German army. It is simply the application of a preconceived system, the carrying out of instructions, which have made the enemy's troops in Belgium a 'horde of barbarians and a band of incendiaries'."

Curved sheers for cutting corrugated iron have been patented by a California inventor.

Of Chile's population of about 3,250,00 it is estimated that 15,000 die of tuberculosis annually.

For squeezing moisture from towels there has been invented a small, lever operated clothes wringer.

WAR SUMMARY

Joffre presses on in Alsace. Yesterday's official report from Paris states that the advancing French forces have bombarded a German train in the railway station at Altkirch, in Upper Alsace, some 20 miles south of Steinbach, where the ground gained a few days ago is staunchly held. It becomes reasonably certain that the French forces in Alsace are engaged in something much more important that the conquest of the strip of land thirty miles wide which lies between the French boundary and the Rhine. The object of the persistent effort made by General Pau's army is manifestly to obtain a footing on the right bank of the Rhine, from whence the invasion of Baden, Wurtemberg and Bavaria may be attempted. The South Germans were not enthusiastic for war, and a close view of its horrors might have more influence upon them than upon the Prussians who have set their faces like a flint to see the thing through. Political considerations as well as military ends may be behind the struggle in Alsace, which is rapidly replacing that on the Yser as the central feature of the war in the west.

On the remainder of the western front there have been artillery duels and some infantry engagements despite the "incessant rains, which soak the ground and make operations elsewhere impossible." The horrors of winter in the trenches of Flanders and northern France will never be told unless the war produces a new Zola. Berlin claims to have beaten off a French attack in the Argonne with "severe losses to the French," while near Roye the French claim a gain of 500 metres. There is no longer the pretense in Berlin of an advance farther into France. What the Germans have they admit they are merely trying to hold.

That which emerges most clearly from the recent despatches regarding the war in Poland, Galicia and Hungary is the imminent collapse of Austria-Hungary. Persistent peace rumors are accompanied by official Russian and Austrian statements which show that the armies of Austria-Hungary have ceased to be a factor of importance in the struggle. There were symptoms of collapse following upon the defeat of the Austro-German forces in the second advance upon Warsaw during November. The Hungarian Premier visited the German Emperor after Russian forces had penetrated Hungary, and asked that his country be not entirely sacrificed to the campaign strategy of the German General Staff which desired to keep the Russians out of Silesia by any means within their power, and to that end had withdrawn from Galicia a very considerable number of Austrian troops. These troops participated in the advance upon Warsaw in November, and it was charged had been left in the rear to cover the German retreat. They were very badly cut up, and their fighting value materially impaired.

The Kaiser, it is understood, promised Count Tiza that the Austro-Hungarian troops in Galicia would be reinforced by several German corps, who would assist in the defence of the province and of Hungary. This promise was carried out, and when in mid-December the Austrian armies once more emerged from the Carpathians they were assisted in western Galicia by strong German forces. The new arrangement had no greater fortune than the first plan, which left to the Austrian, unaided, the defence of Galicia. The Russian army of the south, after retreating fifty miles from Cracow, turned upon the Austro-German army advancing from Cracow, and defeated it with very great slaughter. At the same time other Russian forces moved southward toward the passes of the Carpathians, and drove the Austrians through them toward the plains of Hungary. Simultaneously a new Russian army entered Bukowina, and drove the Austrians, who had been resisting the conquest of that Province, westward toward the Hungarian frontier.

The retreat of the Austrians in Bukowina, according to an official statement issued yesterday by the Russian Army Headquarters, has taken the character of a great rout.

Meanwhile in the Galician sphere things go from bad to worse. The Bulgarian, Dimietriff, who commands a Russian army operating in the region between Przemysl and the Carpathians, has captured 22,570 Austrians and 45 machine guns during the past two weeks, and closed the door absolutely against relief. The fall of the city should be a matter of a week or two at most.

After great hardships fifty more survivors of the battleship Formidable have reached Lyme-Regis, a Dorsetshire port. They had been 24 hours in one of the battleship's cutters exposed to a violent storm, to which at least ten of the sixty or more men originally in the cutter had succumbed. The known survivors now total 201 out of a crew of 780.

According to the Geneva correspondent of The Temps of Paris the international bureau for the registration of prisoners of war has recorded 1,179,800 names. Of these 604,200 men are captives of the Allies, and 575,600 captives taken by the Austro-German armies. It is asserted that many of the latter are civilians held as prisoners in defiance of all law.

Cook's Cotton Root Compound

A safe, reliable regulating medicine. Sold in three degrees of strength—No. 1, $1; No. 2, $3; No. 3, $5 per box. Sold by all druggists, or sent prepaid on receipt of price. Free pamphlet. Address: THE COOK MEDICINE CO., TORONTO, ONT. (Formerly Windsor.)

New Telephone Directory

A new issue of our Official Telephone Directory is now being prepared and the copy will close within the next few days.

Orders for new connections, changes of name or address, should be reported to us at once.

The Bell Telephone Co., of Canada

Rexall Dyspepsia Tablets

TRADE NAME

For all forms of dyspepsia there are no finer remedies than pepsin and bismuth, a statement which your doctor will readily confirm.

These are the two principal ingredients used in Rexall Dyspepsia Tablets and, in conjunction with the other ingredients, make this one of the finest known preparations for indigestion.

Rexall Dyspepsia Tablets soothe and tone up the stomach, causing a healthy and natural secretion of the gastric juices, thus helping the bowels to do their work naturally,

They prevent heartburn, flatulence and distress after eating, and convert the food into rich red blood, flesh, bone and muscle.

The Rexall Store

J. E. GAYFER

INGERSOLL — ONTARIO.

In convenient boxes, 3 sizes: 25c., 50c., $1.00. Sold only at the over 7000 Rexall Stores, the World's greatest Drug Stores.

We personally guarantee that Rexall Dyspepsia Tablets will help you. If they don't, we will give you back your money.

109-A.

IMPERIAL BANK OF CANADA

ALLOW US TO CARRY YOUR BANKING BUSINESS

Every Legitimate Banking Facility given. With our large Interests and wide connections, we can offer advantages to Farmers, Merchants, Manufacturers and others which will prove valuable to them in all their Commercial Undertakings. You are invited to make use of the Special Facilities we offer you

Saving Accounts can be Started with one Dollar

Capital Authorized.....$10,000,000

Capital paid up.....$ 7,000,000

Reserve Fund and Undivided Profits $ 8,265,919

Total Assets.....$78,800,000

CHAS. WHITE — — MANAGER

INGERSOLL BRANCH

WINTER TERM

FROM

MONDAY, JAN. 4, 1915

Be prepared to take your place in the Commercial World, properly equipped.

Attend the

Woodstock Business College

And secure the best practical training that a school can give.

Write for our Catalogue.

M. J. BROPHY, Principal — D. A. CURREY, Secretary

MEDICAL

DR. J. D. MacDONALD, HONOR graduate medicine, late House Surgeon Victoria Hospital, has resumed practice at his new office, King street west. Office hours 9 to 10.30 a.m., 2 to 4, and 7 to 8.30 p.m. Bell 'phone 260, Ing. 'phone 357.

CHIROPRACTIC & OSTEOPATHY.

DR. R. C. BEST, GRADUATE CHIROpractic and Osteopathic Physician; also Mechano-Therapist. Specialist in nervous diseases and female troubles. Office and residence, Oxford street south. Office hours 9-11 a.m., 2-5, 7-8 p.m. Ing. phone 265.

DENTAL.

H. B. McKAY, L.D.S., D.D.S., DENtistry practiced in all its branches. Special attention paid to children's teeth. Office Royal Bank Building, Ingersoll 'phone 1[illegible]0.

W. J. MacMURRAY, L.D.S., D. D. S. Dentist, removed to Dr. Coleridge's office, King St. West Both phones, Office, Ing. 212, Bell 125k., Residence, Bell 125L.

W. A. SUDWORTH, DENTIST, OFfice hours 9 to 12 a.m. and 1 to 6 p.m. Evening by appointment. Office King street west, opposite the town hall. Phone 221A.

LEGAL.

J. GARFIELD GIBSON, BARRISTER, Solicitor, Notary Public, Conveyancer, etc.; Solicitor for The Royal Bank of Canada; Money to loan, Companies incorporated and Patents secured. Offices, Thames St., over The Tribune; phone Bell 224.

SOCIETIES.

A. O. F.—COURT MARQUIS OF Lorne, No. 6157, Meets 1st and 3rd Wednesdays in A.O.F. Hall over the Chronicle office. Visitors always welcome. Ask about our straight life, twenty pay life, and Endowment profit bearing policies, the rates cannot be raised. W. A. Cline, C.R., E. H. Albrough, Secretary.

ANCIENT ORDER UNITED WORKmen—Oak Lodge, No. 120, Ingersoll, meets on the second floor, I.O.O.F. Block on the second and last Friday evenings of each month at 8 o'clock. Visiting brethren always welcome. Robert McMillan, Master Workman; F. J. Fisher, Foreman; Hugh Moon, Financier; S. A. Gibson, Recorder.

CANADIAN ORDER OF FORESTERS—Court Oxford, No. 12 meets on the second floor of the I.O.O.F. Hall on the second and fourth Tuesdays of each month at eight o'clock p.m. Members are accepted between the ages of 18 and 35 years. Visiting members always welcome. Further particulars can be had from the officers of the Court. W. H. Byerlay, Chief Ranger; Jas. Watson Rec. Sec.; Wm. English, Fin. Sec.; R. N. Thurtell, Treasurer. Dr. C. C. Cornish, Physician.

SONS OF ENGLAND BENEFIT SOciety, Lodge Imperial, No. 176, meets second and fourth Mondays of each month in the I.O.O.F. Hall at 8 p.m. If you are an Englishman, or descendant of an Englishman or Englishwoman, write today to Box 74, Ingersoll, for proposition form and full particulars. Candidates accepted between ages of 17 to 49 years. Monthly rates permanent. President, Richard Latford; Secretary, L. G. Diggs; Physician, Dr. A. McKay.

AUCTIONEER.

S. E. BRADY, CEMETERY ROAD, Ingersoll, licensed auctioneer for Counties of Oxford and Middlesex. Farm Sales a specialty. Ingersoll phone 158. Terms moderate. Office opposite Ingersoll Inn, King Street west.

Wood's Phosphodine,

The Great English Remedy. Tones and invigorates the whole nervous system, makes new Blood in old Veins. Cures Nervous Debility, Mental and Brain Worry, Despondency, Loss of Energy, Palpitation of the Heart, Failing Memory. Price $1 per box, six for $5. One will please, six will cure. Sold by all druggists or mailed in plain pkg. on receipt of price. New pamphlet mailed free. THE WOOD MEDICINE CO., TORONTO, ONT. (Formerly Windsor.)