MC2398

POOR DOCUMENT

Mistress Dorothy's Ghost.

[CONTINUED.]

"Set your mind at rest on that point, Mrs. Porter," I replied. "So long as I remain at the Abbey she shall not be left alone. I'll take care of that. But for the rest I must have time to think."

Throwing a dressing robe over my night dress, I hurried off to Daisy's room at once, where, as I expected, I found her lying among the pillows with a white pitiful face and perfectly wide awake.

"Don't laugh, Daisy dear!" I exclaimed, bouncing in upon her with a little grimace, I tried my level best to render comical. "Like Mrs. Gummidge, I am a 'poor, lone lorn creetur,' and I've come to see if you'll take me in for the night. But you need not have me if you do not want me, you know. If you'd rather be alone, just speak the word, and I'll go."

Dear little Daisy, how my heart ached for her as I saw the expression of sudden relief that leapt into the poor little anxious face! Throwing her arms about my neck, she clung to me like a frightened child.

"Dear old Syd, how glad I am that you came! I wanted to ask you; but somehow I did not like to mention it. It is so nice to have you here to be close by me!" she exclaimed, clinging to me with a shudder. "More—it reminds me of the dear old school days, when we two shared the same room and the same bed, and were as happy as a couple of young robins on a high tree branch."

And then, soothed and comforted by my presence, she fell into such a quiet, restful slumber as, she told me afterwards, she had not enjoyed for weeks. But the confidence Porter had placed in me was sufficient to keep me restless, wakeful and full of thought.

Twelve, then one, rang out from the great clock over the stables as I lay listening to the wind that tossed the great park trees in stormy gusts and watched the white light that struggled fitfully in through the half drawn curtains every time the moon rose up above the black drifts of storm riven cloud that enveloped her. Somewhere in the direction of the stables a watchdog uttered at intervals a long low howl; and, although I was sensible of the fact that my spirits had somehow grown chill and dull, the effect of Daisy's soft low breathing, as she slept on peacefully and tranquilly by my side, was finally to lull me into a light doze, from which, as it seemed to me, the touch of an ice cold hand on my face aroused me in sudden fright.

I opened my eyes with a start and sprang bolt upright in bed, and there, close beside it, stood an object, white, shadowy and ghostly, on which it shook even my strong nerves to look—Mistress Dorothy's ghost! There could be no mistaking the cruel eyes, the powdered hair and the long white bridal veil that covered the figure from head to foot. For

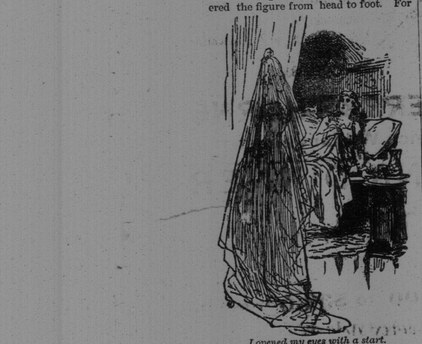

I opened my eyes with a start.

the moment I was too petrified with horror and surprise to move, speak or even to think. But when at last the ghostly figure turned round slowly and moved towards the door, a faint touch of what papa used to call "Syd's pluck" returned to me, and grasping a heavy tumbler of cut glass that stood on a stand just within reach, I sent it with all the force ter ror and desperation could impart at the ghostly figure just vanishing through the open door.

There was a loud crash, followed by a low moan and a heavy fall; and, grasping the bell at the head of the bed, I pulled away at it with a force that seemed, breaking as the sound did on the solemn stillness of the night, sufficient to rouse the dead. In another moment two or three servants, headed by Sir George, rushed into the room, and there, in the doorway, as their lights flashed down upon it, lay a white huddled heap.

"Why, it is Miss Amhurst, Sir George!" said one of the servants, looking up from the white unconscious face over which a little stream of blood was trickling. "I really thought at first that it was the bridal specter! She do look uncommon like it, to be sure, in her long bridal dress and veil!"

The mystery of the ill omened apparition was explained at last. It was Madeline Amhurst who had been personating Mistress Dorothy's ghost. The white dress and veil, the powdered hair so carefully arranged to render her resemblance to the painting as close as possible, all told its tale; and, even in the first confusion of the surprise, I saw that both Porter and Sir George fully understood the situation.

Not a word of explanation was offered to the servants; but Miss Amhurst was carried up to her own room, where for several days she remained slightly indisposed, as I could very well understand, from the effect of the blow I had so unwittingly struck her with the goblet—"a shaft at random sent" that had certainly "found mark the archer little meant," though I never saw cause to regret that my aim that night was well taken.

Neither Daisy nor I saw Miss Amhurst again; for Sir George, who looked upon her efforts to terrify his niece as something very little short of an attempt to murder, knowing as she did what the result of such experiment was likely to be, sent her a polite intimation that her presence in his house was no longer desired.

For the rest, it is necessary only to observe that, the dread by which she had been oppressed once removed, Daisy speedily recovered both health and spirits, and when the time came for me to go back to Paris it was Sir George himself who wrote and obtained mamma's cordial consent for me to come back in the spring to officiate as chief bridesmaid.

THE END.

Mrs. Siddons' Shoes.

"People think that I actually wear Mrs. Siddons' shoes," said Mrs. Ellen Terry, "but of course I don't. I cherish them much too dearly for that, and only to think they were on the dear, dead lady's feet. A present from one actress to another. Here are the shoes, which are made of silver satin, bound and trimmed with red silk, adorned with gilt spangles and gold embroidery."

KISS HER AND TELL HER SO.

You've a neat little wife at home, John,
As sweet as you wish to see;
As faithful and gentle hearted,
As fond as wife can be;
A genuine, home loving woman,
Not caring for fuss and show;
She's dearer to you than life, John;
Then kiss her and tell her so.

Your dinners are promptly served, John,
As, likewise, your breakfast and tea;
Your wardrobe is always in order,
With buttons where buttons should be.
Her house is a cozy home nest, John,
A heaven of rest below;
You think she's a rare little treasure;
Then kiss her and tell her so.

She's a good wife and true to you, John,
Let fortune be foul or fair;
Of whatever comes to you, John,
She cheerfully bears her share;
You feel she's a brave, true helper,
And perhaps far more than you know
'Twill lighten her end of the load, John,
Just to kiss her and tell her so.

There's a crossroad somewhere in life, John,
Where a hand on a guiding stone
Will signal one "over the river,"
And the other must go on alone.
Should she reach the last milestone first, John,
'Twill be comfort amid your woe
To know that while loving her here, John,
You kissed her and told her so.

—Woman's Magazine.

The Way of Least Trouble.

As Charles Mathews was one day about stepping into his brougham (as he never paid any one, he could naturally afford a brougham), he was stopped by a debt collector employed by one of his many creditors. "Mr. Mathews, I believe?" inquired the man. "Yes," replied Mathews, affably. "About that little account, sir?" "Account?" replied Mathews, with an expression of supreme surprise; "what account?" "Why, that account I've been after these four years." "Dear me, how much is it?" inquired Mathews, putting his hand in his pocket. "Seven pounds eight and fourpence, sir." "Is that all? dear me!" "I've called near on thirty times, sir." "Thirty times! You don't say so?" "And written at least twenty times. Yes, sir; twenty times, and called thirty times. Only a little matter of seven pound odd, and here have I been bothering about it for nigh on four years. What do you think of that, sir?" "I think," replied Mathews, getting into his brougham, and driving off; "well, I think that it would have been less trouble to have paid it yourself."—San Francisco Argonaut.

Fattening Snails.

The vineyard snail is held in great esteem in southern Europe. It is by no means uncommon in England. At one time it was believed to have been imported by the Romans, while another theory held that it was introduced about the Fifteenth or Sixteenth century. It is undeniably common in the vicinity of old Roman camps. But it is frequent also on chalk and other dry soils, and the opinion now generally entertained is that the Helix pomatia is a native British species. The rulers of the world were nevertheless its especial patrons. Not content with eating it stewed in every form, they fattened it in cochlearia, or styes, meal boiled in wine being regarded as the food best fitted for producing large and juicy specimens. How successful they were may be inferred from the fact—if fact it be—that some of the shells of these domesticated snails would hold a pint of wine.—Once a Week.

Perpetual Motion.

Mrs. A.—So you have got a new hat. It seems as if your husband gave you everything you wanted. How do you manage it?

Mrs. B.—I do it by perpetual motion.

"Don't talk nonsense."

"I'm not talking nonsense. I work the perpetual motion racket on him. I go to a party, and some young man admires me very much. My husband gets jealous, of course. We have a row. I make up with him, but only on condition of his buying me a new dress or some jewelry. With the acquired dress or jewelry I make a fresh conquest. Husband gets jealous again. Then we have another row. We make friends again, and I get some more jewelry or a new hat, and so on to the end of the chapter."—Texas Siftings.

Big Profits.

The article in The Forum on enormous profits of insurance companies should be broadened to cover trusts of all sorts. Mr. Hamilton shows that insurance companies divide at the rate of 40 per cent. in some instances; in others, 38 and 20. This is simply indicative of extortion. But our trusts are doing the same thing—reaping from 12 to 30 per cent. on capital invested. From the foundation of our states it has been a general understanding that no investment should receive over from 5 to 8 per cent. interest. The capitalist at that rate is gathering a fair remuneration for the loan of his accumulations. Social equilibrium is impossible when capital manages to extort, or by subterfuges to obtain, 20 to 40 per cent.—St. Louis Globe-Democrat.

A Fuller Explanation.

"Pa," plaintively pleaded petit Pierre, popularly known as "Petey," the other morning, "I really cannot go to school today. I ache all over."

"Then you may stay at home," kindly responded Petey's father, who, despite his rough exterior, had a warm heart beating in his breast.

"So you lied to me, you young rascal," fiercely exclaimed Petey's father when he saw petit Pierre fishing in the creek.

"Don't hit so hard, pa," pleaded Petey between the whacks; "it was this I was aching for—to go fishing."—Albany Express.

A Child Was Singing.

A well known pastor states that he spent an afternoon in climbing the tenement stairs of Edinburgh. The squalor was appalling. He saw only sin and misery and death. Never was he so sick at heart. Never did his faith receive so great a blow. For the moment he was tempted to exclaim: "There is no God." Soon, in the very midst of this hell he heard a note of faith—a child was singing. At once the cloud lifted, the heaven opened, and Christ spoke.—Rev. W. F. Taylor.

A Living Example.

Brown—I thought I told you to save every cent you got so you would have something in your old age. And here I see you have broken open your bank.

Little Johnnie—Well, dad, I met an old begger today, and he told me he used to save every cent he got when he was young.—Epoch.

ADVICE TO MOTHERS.

Are you disturbed at night and broken of your rest by a sick child suffering and crying with pain of cutting teeth? If so, send at once and get a bottle of Mrs. Winslow's Soothing Syrup for Children Teething. Its value is incalculable. It will relieve the poor little sufferer immediately. Depend upon it, mothers, there is no mistake about it. It cures dysentery and diarrhœa, regulates the stomach and bowels, cures wind colic, softens the gums, reduces inflammation, and gives tone and energy to the whole system. Mrs. Winslow's Soothing Syrup for Children Teething is pleasant to the taste, and is the prescription of one of the oldest and best female nurses and physicians in the United States, and is for sale by all druggists throughout the world. Price 25 cents a bottle.

Some Indians are in camp near Sand Cove, where they are engaged in hunting seals which are very plentiful on Shag rock.

The best and surest dye to color the beard brown or black, as may be desired, is Buckingham's Dye for the whiskers. It never fails.

HELP WANTED

By all who suffer from dyspepsia, biliousness, sick headache jaundice, liver complaint, rheumatism, dropsy, etc. Lose no time in procuring Burdock Blood Bitters, nature's regulator and tonic. It is a prompt and permanent cure for all diseases of the blood, liver, kidneys, bowels and stomach.

AN OLD FAVORITE

That has been popular with the people for thirty years is Dr. Fowler's Extract of Wild Strawberry for all varieties of summer complaints of children or adults. It seldom or ever fails to cure cholera morbus, diarrhoea and dysentery.

ON THE INCREASE.

So increasingly prevalent has scrofulous diseases become that we call the attention of our readers to the best blood purifier and alterative known, viz., Burdock Blood Bitters, which unlocks all clogged secretions and removes all blood diseases from a common pimple to the worst scrofulous sore.

A BABY IN DANGER.

My baby was taken very bad with diarrhoea; nothing did any good until I tried Dr. Fowler's Extract of Wild Strawberry. I am certain nothing equals it, and could not do without it in time of summer complaint and diarrhoea. Mrs. A. L. Bue, Shell River, Man.

EXCELS ALL OTHERS.

I used one bottle of Burdock Blood Bitters for constipation and loss of appetite and it cured me. I would not be without it six times the price for it excels all others. William Walton, Galt, Ont.

MYSTIC WORDS.

I can recommend Dr. Fowler's Extract of Wild Strawberry for chronic diarrhoea, as I have used it for two years and can get nothing else that helps me like it. Jane Taylor, Mystic, P. Q. This medicine cures all summer complaints.

Herbert W. Moore temporarily assumes the duties of organist in Main street Baptist church, North End.

Ayer's Hair Vigor restores color and vitality to weak and gray hair. Through its healing and cleansing qualities, it prevents the accumulation of dandruff and cures all scalp diseases. The best hair-dressing ever made, and by far the most economical.

Ancilliary probate has been granted of the estate of the late Hon. Wm. B. Hayford, of Bangor, Me. to his widow. The property in St. John is valued at $35,000, and consists of a large milling interest. Mr. C. N. Skinner, Q C, proctor.

Ayer's Sarsaparilla, by purifying and enriching the blood, improves the appetite, aids the assimilative process, strengthens the nerves, and invigorates the system. It is, therefore, the best and most thoroughly reliable alterative that can be found for old and young.

Six members of no. 2 company, 71 battalion, residing in the vicinity of Keswick, are under treatment for typhoid fever contracted while in camp at St. Andrews.

The best men Canada has offered as photographers have operated in St. John, but Climo still remain powerful proof of his skill and service the public. 85 Germain St

S. R. FOSTER & SON,
MANUFACTURERS OF
Cut Nails & Cut Spikes, Tacks, Brads,
FINISHING NAILS.
Shoe and Hungarian Nails, &c.
Office, Warehouse and Manufactory:
GEORGES STREET, - - ST. JOHN, N. B.

DR. FOWLER'S
EXT: OF
WILD
STRAWBERRY
CURES
CHOLERA
Cholera Morbus
COLIC and CRAMPS
DIARRHŒA
DYSENTERY
AND ALL SUMMER COMPLAINTS AND FLUXES OF THE BOWELS IT IS SAFE AND RELIABLE FOR CHILDREN OR ADULTS.

MINARD'S
"KING OF PAIN."
LINIMENT
CURES PAINS—External and Internal.
RELIEVES Swellings, Contractions of the Muscles, Stiffness of the Joints, Sprains, Strains.
HEALS Cut Bruises, Scalds, Burns, Cuts, Cracks and Scratches.
BEST STABLE REMEDY IN THE WORLD.
CURES Rheumatism, Neuralgia, Hoarseness, Sore Throat, Croup, Diphtheria, and all kindred affections.
LARGE BOTTLES!
POWERFUL REMEDY!
MOST ECONOMICAL!
AS IT COSTS BUT
25 CENTS.
Druggists and Dealers pronounce it the best healing medicine they have.
BEWARE OF IMITATIONS,
of which there are several in the market. The genuine only prepared by and bearing the NAME OF
C. C. RICHARDS & CO.,
YARMOUTH, N. S.

Canadian Express Company.
General Express Forwarders, Shipping Agents and Custom House Brokers.
Forward Merchandise, Money and packages of every description; collect notes, Drafts, Accounts and Bills, with goods (C. O. D.) throughout the Dominion of Canada, the United States and Europe.
Special Messengers daily (Sunday excepted) over the Grand Trunk, Quebec and Lake St. John, Quebec Central, Canada Atlantic, Montreal and Sorel, Napanee, Tamworth and Quebec Central Railways, and Consolidated Midland Railways, Intercolonial Railway, Chatham Branch Railway, Steamship Lines to Digby and Annapolis and Charlottetown and Summerside, P. E. I., with nearly 600 agencies.
Connections made with responsible Express Companies covering the Eastern, Middle, South ern and Western States, Manitoba, the Northwest Territories and British Columbia.
Express weekly to and from Europe via Canadian Line of Mail Steamers.
Agency in Liverpool in connection with the forwarding system of Great Britain and the Continent.
Shipping Agents in Liverpool, Montreal Quebec and Portland, Maine.
Goods in bond promptly attended to and forwarded with despatch.
Invoices required for Goods from Canada to United States or Europe, and vice versa.
JAMES BYRNE, Ass't Supt. J. R. STONE, Agent.
St. John, N. B.

R. J. WILKINS,
House, Ship, and Sign Painter,
Haymarket Square, St. John, N. B
Orders left at the National by telephone or otherwise promptly attended to.

C. H. S. JOHNSTON,
House and Sign Painter;
Paper Hanger etc,
22 North Market street.
All orders promptly attended to.

Burdock BLOOD BITTERS.
WILL CURE OR RELIEVE
BILIOUSNESS, DYSPEPSIA, INDIGESTION, JAUNDICE, ERYSIPELAS, SALT RHEUM, HEARTBURN, HEADACHE, DIZZINESS, DROPSY, FLUTTERING OF THE HEART, ACIDITY OF THE STOMACH, DRYNESS OF THE SKIN,
And every species of disease arising from disordered LIVER, KIDNEYS, STOMACH, BOWELS OR BLOOD.
T. MILBURN & CO., Proprietors, TORONTO.

ARTISTS' MATERIALS.
The Largest Stock in the Dominion will be found at
A. RAMSAY & SON'S
MONTREAL
AGENTS FOR
WINSOR & NEWTON'S
Celebrated Manufactures.

COCKLES'
COMPOUND ANTIBILIOUS AND FAMILY APERIENT PILLS,
THE GREAT ENGLISH REMEDY OF PURELY VEGETABLE INGREDIENTS AND WITHOUT MERCURY. USED BY THE ENGLISH PEOPLE FOR OVER 120 YEARS.
These Pills consist of a careful and peculiar admixture of the best and mildest vegetable aperients and the pure extract of Flowers of Chamomile. They will be found a most efficacious remedy for derangements of the digestive organs, and for obstructions and torpid action of the liver and bowels which produce indigestion and the several varieties of bilious and liver complaints. Sold by all Chemists.
WHOLESALE AGENTS
EVANS & SONS, LIMITED,
MONTREAL.

OAK-TANNED
BELTING
QUALITY UNEXCELLED.
THE J. C. McLAREN BELTING CO.
MONTREAL.

PLATE GLASS
French Mirror Plate
AGAINST BREAKAGE INSURANCE
MONGENAIS, BOIVIN & CO.
MONTREAL

H. JONAS & CO.
GROCERS' SUNDRIES
ESSENTIAL OILS AND Flavoring Extracts
JONAS' TRIPLE FLAVORING HARRIS & CO MONTREAL
ALWAYS ASK FOR
THE ISLAY BLEND
REGISTERED
SCOTCH WHISKY,
MACKIE & CO'S
VERY OLD.
See Analytical Report on Each Bottle 6 Years Old.
LAGAVULIN, LAPHROAIG, Distillers:— Island of Islay, Argyleshire.
Office, 5 Dixon Street, Glasgow.

IMPORTANT TO ALL.
The Great Atlantic & Pacific Tea Co.
is
Now running in first class order at
No. 3 King Square.
Their Teas and Coffees have been accepted with great care and attention and are inferior to none in the Maritime Provinces.
They will also retail Sugars at nett cost.
MR. J. J. CAIN, late of the I. & C. Tea Co., who has had 20 years experience in the business has been appointed manager.

CONFUSION
of thought, a defective memory, a disinclination to labor, and a distaste for the business, are the symptomatic indications of Nervous Debility, and these symptoms are usually accompanied by Seminal Weakness and Impotency. The necessary consequences are Consumption and Death. "Lane's Specific Remedy," an invaluable preparation for the permanent cure of all nervous diseases. Sold at One Dollar per Package, or sent on receipt of price to any address, free of charge.
THE LANE MEDICINE CO.,
MONTREAL, QUE.
Young Men should read Dr. Lane's Essay, "Nervous Diseases," mailed free to any address.

BEEF,
LAMB,
MUTTON,
DEAN'S SAUSAGES.
VEAL,
HAM,
BACON,
LARD,
POULTRY,
VEGETABLES.
THOS DEAN.
13 and 14 City Market.

STEAMERS.

International Steamship Co.,
FALL Arrangement.
Four Trips a Week.
FOR BOSTON.

ON and after MONDAY, August 12th, the Steamers of this Company will leave Saint John for Eastport, Portland and Boston every MONDAY, WEDNESDAY and FRIDAY morning at 7.30 Standard. In addition to above, a steamer will leave every SATURDAY EVENING at 6.35 standard, for BOSTON direct. Also, a steamer leaves Boston same evening for ST. JOHN direct until Sept 14.
Returning will leave Boston same days at 8.30 standard, a. m., and Portland at 5.30 p.m for Eastport and Saint John.
Connections at Eastport with steamer "Rose Standish" for Saint Andrews, Calais and St. Stephen.
Freight received daily up to 5 p. m.
H. W. CHISHOLM, Agent.

BAY OF FUNDY S. S. CO.
(LIMITED.)
SUMMER SAILINGS.
ON and after 1st June, the "CITY OF MONTICELLO" will sail from Her Company's Wharf, Reed's Point, on
Monday, Wednesday, Thursday, Friday and Saturday,
7.45 a. m., local, for DIGBY and ANNAPOLIS Returning same days, and due here at 6.45 p. m.
Excursion tickets will be issued on Saturdays at St. John, Digby, and Annapolis, good to return either way on Monday, at one fare.
Tourists and invalids going, full one way, and desiring to return same day, will be entitled to return, tickets free, on application at the Purser's office on board.
H. D. TROOP, Manager.

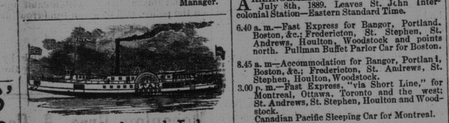

For Washademoak Lake.
THE above first class swift, staunch and commodious steamer, having been rebuilt and refurnished under the strictest government requirements, will, until further notice, leave her wharf, Indiantown, TUESDAYS, THURSDAYS and SATURDAYS, at 10 a. m., local time, and calling at all intermediate landings. Returning is due at Indiantown at 1 p. m. on alternate days.
N. B.—Excursionists going up Saturday can return Monday free.
This Steamer can be chartered for excursions on afternoons of Monday, Wednesday and Friday at much less cost then at any other time.
J. E. POPPER, Manager.

The Yarmouth Steamship Company,
(Limited.)
FOR YARMOUTH, N. S. and Boston.
S. S. ALPHA
Leaves St. John for YARMOUTH every TUESDAY and FRIDAY EVENINGS at 7.30 p. m., (calling at WESTPORT when clear). Connecting with S. S. YARMOUTH for Boston leaving St. John every WEDNESDAY and SATURDAY EVENINGS and with Steamer City of St. John, for Halifax, South Shore Ports on THURSDAY MORNINGS.
CHAS. McLAUCHLAN & SON, Agents.

UNION LINE.
Daily Trips to and from Fredericton.
UNTIL further notice the splendid Steamers "DAVID WESTON" and "ACADIA" alternately will leave St. John for Fredericton, and intermediate stops every morning (Sunday excepted) at 9 o'clock, local time. Returning, will leave Fredericton for St. John, etc. every morning (Sunday excepted) at eight o'clock.
Our usual popular excursions "out of the Hurly Burly," on Wednesdays and Saturdays, up and back same day. To Hampstead and return 50c., any intermediate point 40c.
Tickets to Fredericton, etc issued on Saturday at one fare, good to return free on Monday following.
P. S. See our Time Tables with map of River.
R. B. HUMPHREY, Manager,
Office at wharf, North End, near Street Car Terminus.
H. CHUBB & CO. Special Agents, Prince Wm. st.

HOTELS.

New Victoria Hotel,
248 to 252 Prince Wm. Street,
SAINT JOHN, N. B.
J. L. McCOSKERY, Pro.
One minute's walk from Steamboat landing Street Cars for and from all Railway Stations and Steamboat Landings pass this Hotel every five minutes.

CAFE ROYAL,
Domville Building,
Corner King and Prince Wm. Streets.
MEALS SERVED AT ALL HOURS.
DINNER A SPECIALTY.
Pool Room in Connection.
WILLIAM CLARK.

DR. A. F. EMERY,
—OFFICE—
50 WATERLOO STREET,
(Formerly Dr. A. Alward's Office.)
SAINT JOHN, N. B.

WILLIAMS BROTHERS,
Cash Grocery stores.
Save 35 per cent by buying your groceries for cash.
Prices as follows:

STAR FLOUR Bbl	$5.6
BUTTER, choice, lb	20
NEW CHEESE lb	14
COLEMAN'S STARCH lb	12
CORN STARCH, package	10
BIRD SEED "	8
WHEAT GRITZ bag	25
PICKLES bottle	15

WILLIAMS BROTHERS,
Corner Princess and Charlotte, and 115 Brussels street.

ST. JOHN BOLT and NUT CO.
Manufacture mild STEEL RIVETS fully equal, if not superior, to the best Scotch Rivets.
P. O. Box 454.

C. A. McQUEEN, M. D.
M. R. C. S., Eng.
Office, - - 44 Coburg Street,
St. John, N. B.

RAILROADS.

INTERCOLONIAL RAILWAY.
1889 SUMMER ARRANGEMENT. 1889.
ON and after MONDAY, 10th June, 1889, the trains of this Railway will run daily (Sunday excepted) as follows:—

TRAINS WILL LEAVE ST. JOHN

Day Express for H'f'x and Campbellton	7.00
Accommodation for Point du Chene	11.10
Fast Express for Halifax	14.30
Express for Sussex	16.35
Fa Express for Quebec and Montreal	16.35

A Parlor Car runs each way daily on Express trains leaving Halifax at 8.30 o'clock and St. John at 7.00 o'clock. Passengers from St. John for Quebec and Montreal leave St. John 16.35 and take Sleeping Car at Moncton.

TRAINS WILL ARRIVE AT ST. JOHN.

Express from Sussex	8.30
Fast Express from Montreal and Quebec	10.50
Fast Express from Halifax	14.50
Day Express from H'f'x and Campbellton	20.10
Day Express from Hfx. Pictou Mulgrave.	23.30

The trains of the Intercolonial Railway to and from Montreal are lighted by electricity and heated by steam from the locomotive.
All trains are run by Eastern Standard Time.
D. POTTINGER,
Chief Superintendent.
Railway Office,
Moncton, N. B., June 8th, 1889.

New Brunswick Railway Co'y.
ALL RAIL LINE TO BOSTON &C.
"The Short Line" to Montreal &c.
ARRANGEMENT OF TRAINS: in effect July 8th, 1889. Leaves St. John (Intercolonial Station—Eastern Standard Time.
6.40 a. m.—Fast Express for Bangor, Portland, Boston, &c.; Fredericton, St. Stephen, St. Andrews, Houlton, Woodstock and points north. Pullman Buffet Parlor Car for Boston.
8.45 a. m—Accommodation for Bangor, Portland, Boston, &c.; Fredericton, St. Andrews, St. Stephen, Houlton, Woodstock.
3.00 p. m.—Fast Express, "via Short Line," for Montreal, Ottawa, Toronto and the west; St. Andrews, St. Stephen, Houlton and Woodstock.
Canadian Pacific Sleeping Car for Montreal.
4.45 p.m—For Fredericton and intermediate points.
6.30 p. m—(Except Saturday night)—Express for Bangor, Portland, Boston, and points west; St. Stepnen, Houlton, Woodstock. Presque Isle &c.
Pullman Sleeping Car for Bangor.
RETURNING TO ST. JOHN.
FROM BANGOR, 6.00 a. m.; 3.35 p. m., Parlor Car attached; 7.30 p. m., Sleeping Car attached.
MONTREAL, "via Short Line," 8.30 p. m. daily, except Saturday.
Canadian Pacific Sleeping Car attached.
VANCEBORO ¶ 1.15, 10.55 a. m. 7.10 p. m.:
WOODSTOCK 7.50, 10.30 a. m., 8.20 p. m.:
HOULTON 8.30 a. m. 8.35 p. m.;
ST. STEPHEN 9.00, 11.40 a. m, 3.15 10.20 p. m:
ST. ANDREWS 7.55 a. m.; 3.25 p. m.
FREDERICTON 6.00, 11.20 a. m., 3.20 p. m.;
ARRIVE AT ST. JOHN ¶ 5.45, 8.20 a. m., 2.10, 7.10, 10.30, p. m.
LEAVE CARLETON.
7.55 a.m—For Fairville, and points west.
4.40 p.m—For Fairville, Fredericton, and intermediate points.
ARRIVE AT CARLETON.
8.45 a. m—From Fairville, Fredericton &c.
5.10 p.m—From Fairville and points west.
P. W. CRAM, Gen. Manager.
A. J. HEATH, Gen. Pass. and Ticket Agent.

Shore Line Railway.
ST. STEPHEN & ST. JOHN
Eastern Standard Time.
ON and after MONDAY, June 24, Trains will run daily, Sunday excepted, as follows:
LEAVE St. John at 7.00 a. m., and Carleton at 7.30 a. m., for St. George, St. Stephen and intermediate points, arriving in St. George at 9.36 a. m.; St. Stephen 11.50 a. m.
LEAVE St. Stephen at 8.00 a.m., St. Ateorge 10.00 a. m.; arriving in Carleton at 12.39 p. m.; St. John at 12.40 p. m.
Freight up to 500 or 600 lbs—not large in bulk—will be received by JAS. MOULSON, 40 Water street, up to 5 p. m.; all larger weights and bulky freight must be delivered at the warehouse, Carleton, before 6 p. m.
Baggage will be received and delivered at MOULSON'S, Water street, where a truckman will be in attendance.
W. A. LAMB, Manager.
St. John, N. B., June 17, 1888.
sun, tel.

Buctouche and Moncton Ry.
ON and after MONDAY, June 10th, trains will run as follows:

No. 1.			No. 2.		
Lv. Buctouche		7.30	Lv. Moncton		16.45
Little River		7.38	Lewisville		16.49
St. Anthony		8.00	Humphreys		16.55
Cocagne		8.20	Irishtown		17.15
Notre Dame		8.23	Cape Breton		17.25
McDougall's		8.38	Scotch Sett		17.33
Scotch Sett		8.50	McDougall's		17.45
Cape Breton		8.58	Notre Dame		18.01
Irishtown		9.06	Cocagne		18.03
Humphreys		9.30	St. Anthony		18.19
Lewisville		9.34	Little River		18.25
Ar. Moncton		9.38	Ar. Buctouche		18.53

Trains will connect at Moncton with I. C. R trains Nos. 9 and 2 to St. John and Halifax. Returning will leave Moncton after arrival of Nos. 4 and 1 from St. John and Halifax.
C. F. HANINGTON, Manager.
Moncton, June 9, 1889.

THE CANADIAN PACIFIC RAILWAY.
Short Line Trains
Leave St. John daily at 3 p. m. (Except Sunday) for Montreal without Change.
Connections are made at Montreal with trains for Ottawa, Toronto, Detroit, Chicago and the West.
ALSO "SOO LINE" TRAIN TO
Saint Paul and Minneapolis,
—AND—
PACIFIC COAST TRAIN,
for Port Arthur, Winnipeg, Vancouver, Victoria and the Pacific Coast.
For sleeping car berths and all information apply to
H. CHUBB & CO., Agents,
Chubb's Corner, St. John, N. B.

Removal Notice.
JAMES S. MAY & SON,
Merchant Tailors,
HAVE REMOVED TO THE
Domville Building, Prince Wm. St,
premises formerly occupied by the Bank of Montreal, and are now ready for business.
Stock Complete for Summer Trad
and will be added to from time to time with the Latest Incoming Novelties.

N. W. BRENAN,
UNDERTAKER.
Warerooms in brick building No. 555, foot of Main Street, Portland.
BRANCH.
88 Charlotte Street.
St. John, N. B.
Telephones 222 Portland, 222c City.

Encourage Home Manufacture.
Maritime Varnish and White Lead Works.
JAS. ROBERTSON,
Manufacturer of all Kinds of Varnishes and Japans. White Lead, Colored and Liquid Paints and Putty.
Factory, Corner of Charlotte and Sheffield Sts.
OFFICE AND WAREHOUSE, Robertson's New Building, Cor Mill and Union Streets. - - - St. John, N. B.
WILLIAM GREIG, Manager
The Best Single Set of Books in the English Language.

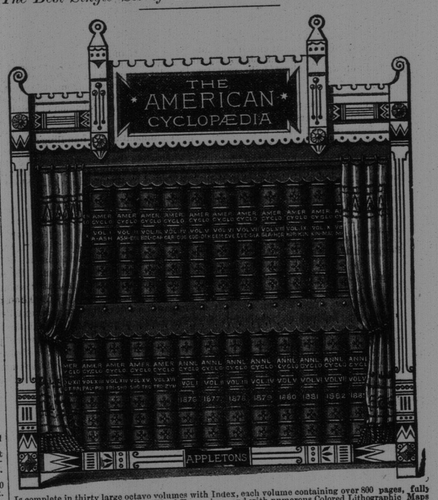

is complete in thirty large octavo volumes with Index, each volume containing over 800 pages, fully illustrated with several thousand Wood Engravings; and with numerous Colored Lithographic Maps the *whole costing the publishers, before the manufacture begun, a sum*
EXCEEDING SIX HUNDRED THOUSAND DOLLARS.
NOW IS THE TIME TO SUBSCRIBE.
You can receive an entire set of The American Cyclopædia at one time, delivered free of expense to any address in the United States or Canada, by paying the price of one volume each month, thus having the use of the complete set and nearly two and one half years, time in which to pay for it. Specimen pages will be forwarded on application.
D. APPLETON, & CO., Publishers, New York
T. D. SOUTHWORTH, Special Agent.

ESTABLISHED 1832.
G. F. THOMPSON & SONS,
Manufacturers and Importers of
White Lead, Pain's, Pure Putty, Dry Colors of all kinds, Whiting, Ochres, &c., &c.
MIXED PAINTS, in tins, all ready for use, warranted to dry quick, and of best quality
We don't say our Paints are the best in the world; but we do maintain they are far superior to the most of the stuff called paints, which is now on the market.
141 Princess street, St. John, N. B.

JOHNSON'S ANODYNE LINIMENT
Established 1810.
—UNLIKE ANY OTHER.—
Positively Cures Diphtheria, Croup, Asthma, Bronchitis, Colds, Tonsillitis, Hoarseness, Coughs, Whooping Cough, Catarrh, Influenza, Cholera Morbus, Diarrhœa, Rheumatism, Neuralgia, Toothache, Nervous Headache, Sciatica, Lame Back, Soreness in Body or Limbs, Stiff Joints and Strains.
AS MUCH FOR INTERNAL AS FOR EXTERNAL USE.
It is marvelous how many different complaints it will cure. Its strong point lies in the fact that it acts quickly. Healing all Cuts, Burns and Bruises like Magic. Relieving all manner of Cramps and Chills.
ORIGINATED BY AN OLD FAMILY PHYSICIAN.
All who buy direct from us, and request it, shall receive a certificate that the money shall be refunded if not satisfied. Retail price by mail 35 cts.; 6 bottles, $2.0. Express and duty prepaid to any part of United States or Canada. Valuable pamphlet sent free. I. S. JOHNSON & CO., Boston, Mass.
GENERATION AFTER GENERATION HAVE USED AND BLESSED IT.

SIMEON JONES,
BREWER.
BOTTLED ALE & PORTER.

PUSS! PUSS!
You can buy one of our elegant new Clocks, a Turkish Rug, a pair of Lace Curtains, a Caster or almost anything you want, by paying
50 CENTS A WEEK,
NATIONAL SUPPLY CO.,
187 Charlotte street.

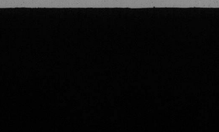

ESTABLISHED 1846.
M. N. POWERS.
Coffin and Casket Warerooms,
OLD STAND 77 AND 79 PRINCESS STREET,
SAINT JOHN, N. B.
Coffin and Casket Material of all kinds, for Sale at Lowest Prices. Orders in the City and County attended to with despatch.

CROTHERS, HENDERSON & WILSON,
MANUFACTURERS OF
Fine Carriages, Sleighs, Track Sulkies, etc., etc.
Repairing in all its branches promptly done.
Office and Show rooms, 43 and 45, North Side, and Factory, 42 and 44, South Side,
Waterloo St., St. John, N. B.