MC2035 POOR DOCUMENT

"A GOOD PLACE TO BUY GOOD CLOTHES"

Winter Overcoats
Ready Tailored For Men

We are showing a full range of the newest ideas in overcoats, among which we have the exclusive sale of the celebrated convertible overcoat, "THE MUTO."

Other very popular overcoats which we show in a large variety of fabrics, **the Presto, the Stanfold, the Protector, the Cossack, the Prussian Ulster, the English Ulster.**

Everything in the overcoat line that has style, fit and comfort, $9.00 to $30.00.

GILMOUR'S 68 King Street, Tailoring and Clothing

Agency 20th Century Brand Bench Tailored Clothes

FINANCIAL AND COMMERCIAL

NEW YORK STOCK MARKET.

By special wire to J. M. Robinson & Sons, Brokers, St. John, N. B.

Saturday, 19. 1910

	Yesterday's Closing.	Today's Opening	Noon.
Amalgamated Copper	70⅝	70⅞	70⅝
Am. Car & Foundry	54⅝	55½	55½
American Locomotive	40	40¼	40¼
Am Beet Sugar	38⅛	38⅝	38⅛
Am. Smelters	81⅞	82	81⅞
Am. Tel & Tele	142¼	142¼	142¼
Am. Cotton Oil	64½	65	65
Atch, Topeka & S Fe	104	104¼	104⅛
Brooklyn Rapid Trans	78	78⅜	78⅛
C. P. R.	196⅝	196⅝	196⅝
Central Leather	23¼	23⅝	23½
Chesapeake & Ohio	84¼	84⅝	84⅝
Colorado Fuel and Iron	36	36⅝	36
Consolidated Gas	136¼	136⅝	136⅛
Delaware & Hudson	170	170½	170
Distillers Securities	34¼	34⅝	34⅝
Erie	30⅞	30⅞	30⅞
Gt. North Pfd	124⅝	124½	124⅝
Interborough pfd	56⅞	57⅛	56⅝
Kansas & Texas	34⅞	35¼	35¼
Louis & Nash	146⅝	146½	146
Missouri Pacific	51½	52	51⅞
Pennsylvania	130¼	130¼	130
Pressed Steel Car	33½	34⅞	34⅞
Reading	154⅜	154⅝	154½
Rock Island	34⅛	34⅛	33⅞
Southern Pacific	118¼	118⅞	118⅞
St. Paul	124⅛	124¼	124
Union Pacific	178¼	179	178⅞
U S Steel	81	81⅝	81⅝
Utah Copper 6	50½	50⅝	50⅝
Virginia Carolina Chem	62⅝	63½	63⅝
Wabash pfd	37⅞	38⅛	38⅛

Sales 11 o'clock 118,800 shares.
Sales 12 o'clock 247,000 shares.

New York Cotton Market.

December	14.38	14.25	14.32
January	14.34	14.23	14.28
March	14.50	14.40	14.44
May	14.63	14.52	14.56
July	14.60	14.50	14.53
Spot	14.55		

Chicago Market

Wheat—			
Dec.	91	90⅛	90⅞
May	96⅞	95⅞	96
July	93¼	92½	93⅛
Corn—			
Dec.	44⅞	44½	44⅞
May	46⅝	46⅝	46⅝
July	47⅝	47¼	46⅝
Oats—			
Dec	30½	30¼	30⅜
May	33⅞	33⅝	33⅞
July	33⅞	33⅝	33⅞
Pork—			
Jan	17.32	17.32	17.32
May	16.30	16.20	17.27

MONTREAL TRANSACTIONS TODAY.

Dom. Iron Corp, 225 at 62.

Ogilvies, 50 at 126 1-2, 4 at 126.

Quebec rails, 25 at 52 7-8; 250 at 53; 25 at 52 1-4; 50 at 52 1-2! 75 at 53 1-2; 175 at 54; 75 at 53 5-8; 75 at 55; 225 at 55 1-2; 75 at 55 3-4; 50 at 55 5-8; 425 at 57; 50 at 57 1-2; 25 at 59 3-4; 25 at 60; 25 at 60 1-4; 775 at 61 1-2! 125 at 61 3-4; 25 at 61 1-4.

Quebec rails—75 at 59; 25 at 59 1-2; 25 at 56 3-4; 25 at 57 3-4; 2 at 58; 75 at 55 1-2; 25 at 55; 10 at 54 1-2; 25 at 54; 25 at 53 3-4; 25 at 54 1-4.

Cement—204 at 23.

Cement pfd.—285 at 86.

Montreal power—50 at 139; 50 at 138 3-4; 10 at 1391.

Quebec bank—3 at 131.

Toronto rails—150 at 124 7-8; 75 at 125; 15 at 124 3-4.

Soo—20 at 136; 5 at 135 1-2; 25 at 134.

Royal bank—11 at 244 7-8.

Rio—25 at 103 5-8; 25 at 103 3-4; 100 at 103 1-4.

Scotia—5 at 85 1-4; 25 at 85 1-2.

Montreal street—67 at 223.

C. P. R.—50 at 196 1-4.

Soo—20 at 136; 5 at 135 1-2; 25 at 134 7-8.

Cement bond—5,000 at 98.

Montreal power bond—1,000 at 99.

Rubber bond—1,000 at 97; 1,000 at 97 1-4.

Dom Iron bond—5,000 at 95 1-2.

Financial Letter.

New York, Nov. 19—Further bullish operations are promised today. The conservative bull trading position will give the best results for the present. The tone of the market is better and information points to a driving in of the shortage. We would not refuse fair returns on bulges, but would continue to repurchase on reactions.

A decrease in loans amounting to $57,000,000 for the week as of the report of Nov. 10, compared with that of September according to the Journal of Commerce shows that the decline in deposits is not nearly so great in proportion, and the bank statement today may show a further shrinkage of loans. Returning cash from the interior will from now on raise the currency account of the New York institutions. It must be admitted, even by the bear crowd, that the money conditions are improving all along the line here and abroad. The trade journals report today little more activity in business. If it is true, as rumored, that the Rothschilds of Europe, are behind the bull syndicate or clique, it is to say the least a strong interest to follow.

Press comment continues to be bearish, while market literature is divided, with eastern letters still pessimistic as a rule.

Wall Street Notes.

New York, Nov. 19—President William McAdoo offers to equip and operate Tri-Boro subway with modifications.

Annual statement of United Fruit Company shows 26.8 earned on stock against 19.5 last year.

Dun's Review says volume of transactions still below high water mark but a fair degree of activity exists throughout the country.

Bradstreet's says salutary changes are reflected in quieting down of speculation in securities and cotton.

Iron and steel market continues very quiet with diminishing volume.

More activity in Anthracite, coal trade.

Banks come out even on week's currency movements.

All American Car &Foundry plants now working to full capacity.

Idle cars for fortnight ended Nov. 9, 13,581, an increase of 6,340.

Thirty-nine roads for first week, Nov. show average gross increase of 2.58.

Twelve industrials advanced .55; twenty active rails advanced .72.

Wall Street Today.

New York, Nov. 19—Moderately active dealings carried opening prices of stocks a fraction higher. U. S. Steel and Southern Pacific were the only conspicuous exceptions with slight fractional declines. Missouri Pacific rose 1, International Pump 5-8, and Preferred 1 3-8. National Railways of Mexico 2nd Preferred declined 3-4.

TODAY'S MARKET.

Buying and selling were quite brisk in the country market this morning, as there was a plentiful supply of edibues, and seemingly, quite a number of marketers making Saturday purchases. In almost all lines there was an abundance, and the day was looked upon as a very good one. With very few exceptions, prices remained about the same as usual. Pork took a slight decline, and is now retailing at 16 cents. The prices of meats were as follows:—Lamb, 10 to 15; beef, 12 to 20; pork, 16; turkey, 26 to 28 cents; chickens, 70 to $1.35 a pair; ducks, $1.60; and geese, $1.25 to $1.60 each. Prices of vegetables remained unchanged. Butter sold from 26 to 30 cents a pound.

Buy White Lily Biscuits. They satisfy.

We call your attention to the opportunity for the safe investment of your Savings in the

5 Per Cent BONDS Due 1932

OF THE

Dominion Power & Transmission Co.

$1,000 each, interest half yearly.

It controls the entire light, power, street and interurban railway business in the City of Hamilton and vicinity, serving a growing population of 140,000.

Its double track railway system consists of 22 miles in HAMILTON and 83 miles of interurban lines, including an extension to BRANTFORD OVER PRIVATE RIGHT-OF-WAY.

It operates its entire system by electricity, developed by its own WATER POWER, which is a most economical one to operate, having a present capacity of 42,000 h. p., and capable of much larger development at small adidtional cost.

Its earnings for the last six years show a substantial increase, viz:—

1904	$ 761,170
1905	879,952
1906	1,039,341
1907	1,405,643
1908	1,572,273
1909	1,691,696

There is a large CASH EQUITY IN THE PROPERTY BEHIND THE BONDS represented by the outstanding stocks having a par value of $11,381,100.

We are selling these bonds to yield about

5.40 Per Cent

Further particulars on application

J. M. ROBINSON & SONS

Bankers and Brokers

St. John, N. B. Moncton, N. B

Members Montreal Stock Exchange

IS IT ARGUMENT FOR MEDICAL INSPECTION IN THE CITY SCHOOLS?

Once again Victor Cobham, the twelve year old boy, charged with setting fire to his sister's hair, and also with setting fire to a coat in his home in Wall street, was brought into court this morning. His father was anxious as a last resort to have him placed in the Industrial Home, but he was advised this morning by Judge Ritchie to "trounce the lad soundly," and with the boy he left court.

Previous to this, however, Dr. L. A. McAlpine had examined the lad, who was said to have been suffering from hives, but it was found that the boy was partially covered with vermin. Speaking of the matter, Dr. McAlpine said that it was dangerous for the boy to go to school, as the trouble would be apt to spread to others. The board of health, the doctor said, should look into the matter, as he was of the opinion that this was not the only instance where children were not in a cleanly condition.

FORMER M. P. DEAD

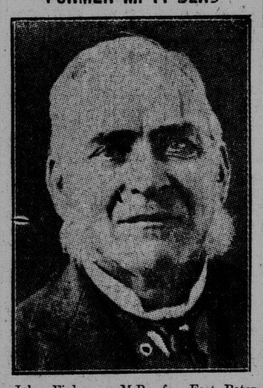

John Finlay, ex-M.P., for East Peterboro,, Ont., who died on Sunday last.

El Paso Tex., Nov 19—The anticipated attack on Marathon Texas by an armed band of Mexicans has not materialized. The scouts sent out Thursday night to locate the supposed hostile band returned during the day, but were unable to confirm the report of an invasion.

SEEKS PRESIDENCY OF KNIGHTS OF THE GRIP

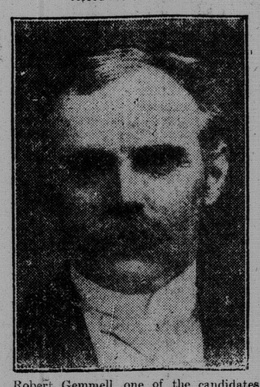

Robert Gemmell, one of the candidates for the presidency of the Commercial Travellers' Association.

Harnessing a Spider

Cachot, a Frenchman, recently harnessed a spider to a machine that he invented containing diminutive bobbins, which revolved constantly. He wound the thread as the spider spun it, not after it had been made. The end of the web, which was attached to the body of the spider, was caught and fastened firmly to a bobbin; then the machine was gently put in motion. The spider, finding his web gradually reeling away, apparently of its own volition, naturally pulled in the opposite direction to get away.

To the delight of the scientist, it was found that the spider did not pull with sufficient force to break the thread, but actually seemed to enjoy the process, and kept just enough tension so that the web continued moving. Many spiders were tried in this way, and at last enough of the product was obtained to be woven into a fabric, which in tenuity, elasticity and tenacity, has been found to be superior to natural silk fiber.

Dresses of spider web are, however, beyond the reach of any except the wives of multimillionaires. Scientists have been working for considerable time on some substitute for the silkworm's product, or to find some other insect that will produce something similar at less cost. This action has been taken on account of the slow and laborious hand labor necessary to unwind a thousand yards of fine thread from the cocoons of the silkworm.

G. T. P. IN NEW BRUNSWICK TO BE READY IN SUMMER

C. O. Foss, chief engineer of the National Transcontinental Railway construction work in New Brunswick returned yesterday after an inspection trip over the road and reports that good progress is being made on the various sections. On No's 1, 2, 3, and 4 sections, comprising 164 miles from Moncton, the work is practically complete. Some ballasting and finishing remain to be done but it is expected that all will be in readiness before the frost sets in severely enough to interfere with the work.

The big viaduct over the Salmon river is about two-thirds completed and the contractors on this section—No 5, expect to finish about the middle of January. A portion of the work will have to go over until next spring, but the outlook is that the road will be ready for traffic early next summer.

It is expected that work will have to be suspended for this season, in a few weeks, for much that remains to be done such as ballasting, etc., cannot be carried on after the frost gets in the ground.

END OF THE RIVER SEASON ABOUT HERE

Navigation on the St. John river is closing today. This morning the steamer Hampstead was placed on the blocks for the winter. The steamer Victoria left this morning on the last trip of the season.

The sailings to Fredericton will be carried on by the steamer Majestic, which will exchange cargoes with the Victoria at Gagetown. The Victoria will return to St. John tonight, to be put on the blocks Monday morning.

The Victoria made her first trip this season on May 27th, having succeeded the Majestic, which with the Elaine, made their first trip on April 5. The Majestic made twenty-one trips to Fredericton during the season, and the Victoria a total of seventy-six.

Last year the final trip of the Majestic was made on November 29, but the trips could have been continued, had there been sufficient work to keep her going.

The steamer Elaine is still on the St. John-Fredericton route, and will likely continue until navigation closes.

EXHIBITION OFFICES.

The offices of the exhibition executive will be moved next week from their present quarters in the Bank of Montreal building, to the Globe-Atlantic building, Prince William street. The new offices will be on the second floor of the building, with windows facing the street. The sub-committee appointed recently to revise the by-laws held a meeting on Thursday and prepared a report, which will be submitted to the directors sometime next week.

EASY PAYMENTS

At the Parisian Store, 47 Brussels street. The easy way; easy to buy—easy to pay, No one is so fixed financially that they can afford to pass up a good thing such as our great free to all offer, to dress up in the best clothes and let you pay for them at your own convenience, in ladies', gents,' children's clothing, furs and blankets.

The charge for inserting notices of births, marriages or deaths is fifty cents.

DEATHS

LANGIN — At Gaspereaux, Chipman, Queens county, N. B., on Nov. 7th, 1910, Elizabeth J., relict of the late L. Strange Langin, in the 75th year of her age.

BOYANER OPTICIAN

D. BOYANER, Scientific Optician
38 Dock Street
Optics exclusively.
Store closes 6 p. m. Sat. 9 p. m.

CLASSIFIED ADVERTISMENTS

Too late for classification.

PLEASANT FRONT ROOM with board, 49 Sydney street. 157-t.f.

TO LET—Furnished front rooms. Central grapher and bokkeeper. One capable

TWO LARGE FURNISHED ROOMS, 169 Queen street. 4395-11-26

BOARDING—Warm rooms and board, 173 Charlotte Street. 4397-t.f.

PRIVATE BOARD, permanent and transient, 57 St. James street. 4398-11-26

TO LET—Furnished flat, 241 King street West. 4404-11-26.

BOARD very moderate. Pleasant room, home-like, 30 Carmarthen street, Cor. Elliott Row. 4396-11-26.

TO LET—A flat, also furnished rooms. Apply B. J. Grant, 205 Charlotte St. West.

BAY MARE, Nine years' old, good driver. Easy kept. Address George Holder, Milledgeville. 4403-11-26

WANTED BOARDERS, also one furnished room to let. Handy winter port, 129 St. John street, West. 400-11-26

ROOM AND BOARD wanted in private family by young man. Central, locality. State terms, etc. Apply "C. D." Times Office. 4405-21.

WANTED—A good man to drive a coal team. Steady work to right man. G. S. Cosman & Co., 238—240 Paradise Row. 4394-11-21.

WANTED—First-Class Grocery Salesman. Good salary to right man. Best of references required as to habits and ability. Apply "Salesman" care Times Office. 150-t.f.

LOST—Early this morning, sum of money in envelope with name on outside. Finder please return to this office and receive reward. 23-11-21.

LOST—An addressed envelope containing sum of money, between J. A. Kelley's studio and Henderson and Hunt's, Charlotte street. Finder rewarded on leaving at this office. 4333-11-21.

LOWER FLAT to Let 27 Horsfield street from Dec. 1st to May 1st, can be seen at any time. Apply F. J. Lynch, 141 Paradise Row or 'Phone 85-11. 438-23.

WANTED—A competent woman stenographer and bookkeeper. One capable of taking charge of office, state salary expected and references. Apply to office care Daily Telegraph. 11-22.

LIVE NEWS OF TODAY IN ST. JOHN

A good winter overcoat for little money at Turner's, 440 Main street. tf.

The Carleton Cornet Band will open their annual fair on Monday, November 28th, in City Hall, west end. 11—22.

Al that the manufacturers ask is that you try a package of White Lily Brand Biscuits. The experiment will cost you only ten cents.

Man to call in stores, offices, etc., to sell suit lengths, and overcoat lengths in tweeds and worsteds. J. J. Madigan, 510 St. Paul. 4303-11—21.

If the person who was seen taking the fur muff and collar from Stone church Sunday school will return it to the sexton at once no further action will be taken. 11—21.

BATTLE LINE.

The Battle line steamer Cheronea, Capt. Hatfield, sailed today from Dublin for Cardiff, Swansea, Newport and Brazil.

SERMON SUBJECT.

The subject for Rev. David Long's sermon in St. Andrew's church Sunday night will be "The Christian and Amusements."

MONEY NOT FOUND

Mr. and Mrs. Brown of St. Martins, who lost their money in the depot last evening had not recovered it at noon today. They will resume their journey to Lawrence this evening.

Rev. J. J. McCaskill will speak on Sunday at 8.15 p.m. at the Socialist Hall, 141 Mill street. Members of both sexes are invited; questions and discussion after the lecture.

FAIRVILLE FIREMEN.

The Fairville firemen will hold a supper and entertainment in Fairville on Tuesday night. The firemen have gone to much pains to prepare a bounteous repast and good programme.

NOTICE

D. Boyaner's sons wish to announce that they will carry on the optical busines of their late father under the same name, that of D. Boyaner, at 38 Dock street. The public is assured of the same careful attention in the future as before.

"77"

Humphreys' Seventy-Seven Breaks up Grip and

COLDS

AS A PREVENTIVE

"Seventy-seven" as a preventive, is most efficient, it preoccupies the system and prevents the invasion.

If you get caught in a cold storm with insufficient clothing or wrap, "Seventy-seven" is your protection.

If you get wet feet, "Seventy-seven" will keep you out of danger, until you can get home and change.

A small vial of pleasant pellets, fits the vest pocket. All Druggists 25c. or mailed.

Humphreys' Homeo. Medicine Co., Cor. William and Ann Streets, New York.

CASTORIA

For Infants and Children.

The Kind You Have Always Bought

Bears the Signature of Chas. H. Fletcher

Ladies suits pressed—Gibb, 41 City Road.

First class board and lodging at reasonable rates. Hotel Ottawa, King Square.

Men's special 1-2 hose for 23c. at Corbet's, 196 Union street.

Storm sashes put on promptly by John W. Gibson, 'Phone 2369 Main. 4213-12-13

Call and see the latest styles in photos and the large panel portrait we are giving free with each dozen of cabinets. Cochran's Photo Studio, 101 King street.

GERMAIN STREET.

Attention is directed to the Germain street pictures on page 9.

BOYS' HOCKEY SKATES FREE.

With every purchase of $4.00 and upwards of boys' clothing you get a pair of Star Hockey Skates Free of Charge. Henderson & Hunt, 17-19 Charlotte street.

LOG DRIVING CO.

A meeting of the St. John River Log Driving Co., was held yesterday in the board of trade rooms, when routine business was transacted.

AT HOME.

Mrs. Arthur Stilwell, (nee McLean) will be at home to her friends on the first and third Monday's in the month, afternoons and evenings, at 215 Charlotte street.

CANADIAN CLUB.

The Canadian Club expected to hold a meeting on Wednesday evening, December 15, when an address will be delivered by John McNaughton, professor of classics in McGill University.

UNIMPEACHABLE—If you were to see the unequalled volume of unimpeachable testimony in favor of Hood's Sarsaparilla, you would upbraid yourself for long delaying to take this effective medicine for that blood disease from which you are suffering.

CLOSED TOO SOON.

There is much dissatisfaction expressed over the fact that the investigation into the conditions in the market is being closed without any attempt to examine the rooms in the upper portions of the building or to inquire into the methods of cleaning, whether the building is overmanned or if more help is needed.

There seems to be an impression that the former state of affairs exists.

TANZMAN'S SALE NOW IN FULL SWING.

The great going-out of business sale at the Union store, 223 Union street, is now in full swing. Crowds thronged the store yesterday and this morning, snapping up the many bargains in dry goods, furnishings and clothing for men, women and children. Remember the store is open every evening. If you haven't yet attended don't fail to attend tonight.

GRAND CONCERT AND ORCHESTRAL RECITAL.

All indications point to success for the grand concert and orchestral recital to be given by the young men of the E. D. C. Orchestra, assisted by some of the best talent in the city on Monday evening, December 5. All lovers of good music should attend. Tickets have been placed at the low price of twenty-five cents and are now on sale by members of the orchestra and friends.

MR. HARKINS WILL PLAY.

W. S. Harkins will leave this evening for New York, and when he returns it will be at the head of his theatrical company to play the Christmas season at the Opera House. It will be of interest to know that Mr. Harkins himself will be again seen in the east, and will probably play Michael Stroghoff in the Russian play of that name. Mr. Harkins today, speaking of the death of Ralph Johnstone, the aviator recently killed, said that he saw him in all of his flights at the aviation meet in New York, including the record flight of 9,000 feet.

Many a brave man never gets a chance to prove it, but is just as well satisfied.

Make a noise like ready money and your friends will not forsake you.

ORDER NOW FOR CHRISTMAS! Large Boxes or Fancy Baskets of

HUYLER'S and LIGGETT'S CHOCOLATES

To insure delivery before Dec. 25th, we must have orders for these lines of candy ready.

CHAS. R. WASSON

100 King Street The Rexall Store

HIGH GRADE GOODS AT LOW COST

"Lion Brand" Short Pants For Boys

Made from Hewson Tweed, with double seats and knees, cotton and flannelette lined; sizes to fit boys from 4 to 15 yrs. Prices 50c. to 95c. pair

"Try a Pair for That Boy"

CARLETON'S, Corner Waterloo and Brussels Streets

BOWDEN Teacher of Violin, Violoncello and Mandolin. Instructor for Orchestras, Mandolin Clubs, Etc. Select Stock of Violins, Strings, Etc., for Sale. Artistic Violin Repairing. Bows Rehaired

Studio, 74 Sydney St. 'Phone 817

LATE SHIPPING

PORT OF ST. JOHN

Arrived Today.

Stmr Virginian, 6844, Gamble, Liverpool via Halifax, Wm Thomson & Co.

Stmr Louisburg, 1181, Holmes, Sydney.

Coastwise— Stmr Mikado, 48, Lewis, Waterside; schrs Mystery, 15, Thompson, fishing; Sea Flower, 10, Thompson, Chance Harbor; Effie Maud, 61, Gough, St. Martins.

Cleared Today.

Stmr Louisburg, 1181, Holmes, Sydney.

Coastwise—Stmr Mikado, 48, Lewis, Apple River; schrs Effie Maud, 67, Canning, Waterside; Sea Flower, 10, Thompson, Chance Harbor; George M, Warner, 94, Dionne, Barton, N. S., Friendship, 65, Wilbur, Waterside; Mystery, 15, Thompson, fishing.

Sailed Today.

Stmr Indrani, 2339, Young, Baltimore, Robert Reford Co.

"PADLOCK" BILL IS NOW UNDER DISCUSSION

Madrid, Nov. 19—The discussion of the "padlock bill' was begun in the Chamber of Deputies today. The Nationalists opposed the measure.

The adoption of this legislation by the senate by a vote of 194 to 51 on Nov. 1, was regarded as a signal triumph for Premier Canalejas and its success in the lower house has been anticipated. It prohibits the creation of further religious establishments in Spain during the next two years. As originally drawn it forbade the entrance of new orders until a revision of the concordat had been accomplished or a definite law on the subject passed. The senate adopted an amendment limiting the period of interdiction to two years. This was viewed as a concession to the opposition by the premier and also pleasing to the Vatican where it was construed as an indication that Canalejas was in a mood to compromise with the church.

It was the announcement by the government that it would introduce the "padlock bill," which caused a controversy between Spain and the Holy See, and led to a suspension of the negotiations then under way for a revision of the concordat. The Vatican took the position that, in view of the pending negotiations, the government should not adopt any legislation having a direct bearing on differences that might be adjusted in a revision. This attitude has been maintained, some reiterating that the work of revision would not be resumed unless the measure was withdrawn.

PERSONALS

Rev. Dr. Howard Sprague, of Sackville, is a guest of Rev. W. W. Brewer, Exmouth street.

Michael Keoghan and daughter, Mrs. H. D. Morris, of Chatham, are visiting Mrs. F. J. Cook, Main street on their way to Boston.

Judge Landry came to the city today.

N. R. Burrows, manager of the Royal Bank in Bermuda, who has been in the city during the last week, left for Montreal last evening.

Miss Mabel Finn, of Edmonton, who has been visiting friends in the city, went to Montreal last evening.

Miss H. Robertson, who has been spending the summer in St. John and vicinity, will leave by the S. S. Calvin Austin this evening for Boston and Manchester, N. H. She is accompanied by Miss Eunice Blackadar, of Vancouver.

Thomas W. Watters, of Boston, who recently passed an examination of the Massachusetts State Board of Pharmacy, is in the city on a visit to his parents, Mr. and Mrs. W. F. Watters, West End.

Charles Macfarland, son of Dr. M. L. Macfarland, of Fairville, who has been in Montreal during the summer months, in the employ of the C. P. R., returned to the city today and will be stationed here during the winter months.

Dr. and Mrs. MacLaren, of this city, and Dr. W. H. and Mrs. Hattie, of Halifax, were among the Canadian visitors registered at the office of the High Commissioner, London, for the week ending November 8.

Miss Retallick, professional nurse, who has been spending her vacation with her parents, Mr. and Mrs. Richard Retallick, of Ludlow street, St. John west, leaves per S. S. Calvin Austin for Boston this evening.

For the Woman That's Fat.

A Detroit physician says that the cheapest and safest mixture a fat woman who wants to get thin can use is 1-2 ounce Marmola (get it in the original 1-2-ounce package), 3-4 ounce Fluid Extract Cascara Aromatic and 4 3-4 ounces Peppermint Water. The proper amount to take is a teaspoonful after meals and at bedtime.

These ingredients may be obtained from any druggist at small cost, and make a combination that is not only excellent as a fat reducer, being able, it is claimed, to take off a pound a day without causing wrinkles, but is also a splendid help to the system as a whole, regulating the stomach and bowels (where lies the person's troubles begin), clearing the skin of pimples and blotches. No exercise is required to help the remedy in its work and, best of all, no dieting is necessary while taking it—you can eat what you like.

Pessimists are persons who couldn't find happiness with a fine-tooth comb.

PATTERSON'S DAYLIGHT STORE

ODDS AND ENDS

A lot of odds and ends gathered together from all departments on sale tonight.

Note Values

Boys and Girls Black Wool Sweaters $1.25 value, 69c. each

Men's All Silk Neckwear, four in hand style, 25c. value, 15c. each.

Men's Drill Working Shirts, odds and ends, assorted colors, 50c. each.

Men's Braces, A few pairs of 25 and 35c. braces. Sale price, 15c. pair.

Boy's Braces, good quality, a lot of these 12c. quality. Sale price 8c. pair.

Ladies' Silk Collars, regular 25 and 35c. value, Sale price, 10c. each.

Men's Underwear, a great lot of good quality shirts and drawers, 48c. each up to 75c. each.

Cor. Duke and Charlotte Sts.

Store Open Evenings

HAVE YOUR STOVE LINED WITH FIRECLAY

Material tested to temperatures above melting point of iron.

FENWICK D. FOLEY

Make an appointment by telephone.

'PHONES: Main 1601 Main 1887-21

Going Out of Business Sale

We will sell at greatly reduced prices until all the following stock is sold, viz.: print cottons, ginghams, flannels, flannelettes, cloths, cottonades, velvets, ribbons, laces, corsets, gloves, mitts, socks, stockingette, stockings, hats and caps, boots and shoes, sweaters, ready-made clothing in overcoats, reefers, pants, vests, suits, lumbermen's coats, overals, jumpers, rubbers, underclothing for men, women and children; also, hardware, harness mountings, granite iron enamelled ware, dishes, patent medicines. We also have at low prices a good stock of general groceries and school supplies. Come early, when you will have a better choice.

KEITH & Co.

499 Haymarket Square, St John, N. B.

W. H. Thorne Co's. New Store Beautifully Fitted Up

Handsome wall-cases and silent salesmen are being installed in the new W. H. Thorne Co., Ltd., King street annex, by the Canada Showcase Co., 333 Adelaide street west, Toronto, Ont. The cases are made of solid walnut, fitted up with plate glass and electric lights. The work is under the supervision of the Canada Show Case Co. manager, A. T. Darragh. Mr. Darragh is registered at the Clifton House, where he would be pleased to meet any merchants interested in his line. He will, in all probability, be in the city till Tuesday, after which time those interested could communicate with his house direct.

Best blend flour only $5.40 barrel; best Manitoba flour only $6.20 a barrel at the 2 Barkers, Ltd.