MC 2035 POOR DOCUMENT

GOOD THINGS COMING TO THEATRES OF ST. JOHN

RELIEF OF LUCKNOW AT IMPERIAL TOMORROW

"The Campbells Are Coming" Will Be a Thrilling British Tale of Heroism —Splendid Mid-Week Bill.

While this evening's programme at Imperial Theatre, which includes Charlotte Walker in "Kindling"; opening number of the South American Travelogues; a Pathe Weekly; "The Broken Coin" serial story and the singing duo, Arthur and DeWitt, is a splendid array of holiday entertainment, yet further good things are in store for tomorrow and Thursday. The particular feature of this new mid-week bill will be a four-part Universal British war story entitled "The Campbells Are Coming."

Pretty nearly every school child and those who have passed through our public schools are familiar with the stirring English verses called "Jessie Brown" or The Relief of Lucknow. It is on this poem, the story of this poem, that the Universal Co. have based their wonderfully realistic drama. It deals with the Sepoy rebellion and the terrible events which followed and then focuses the story upon the valiant defence of Lucknow while the gallant Campbell Highlanders come to the rescue. It is a red-blooded British story, a depiction of one of the great heroic events in our European history.

Francis Ford will play the part of the villainous native prince, Grace Cunard will be Jessie Brown and Eddie Polo, known as Rolleaux in "The Broken Coin" serial, will be one of the conspicuous defenders of the fort. In addition to this big picture the Universal Weekly and a comedy film will be shown.

FIRE ALARM TELEGRAPH

(REVISED TO DATE)

9 No. 2 Engine House, King square.
8 No. 3 Engine House, Union street.
4 Cor. Sewell and Garden streets.
5 Cor. Mill and Union streets.
6 Prince Wm. street, opposite M. R. A. alley.
7 Cor. North Wharf and Nelson street.
8 Cor. Mill and Pond streets.
9 Water street, opposite Jardine's alley.
12 Waterloo street, opposite Peters street.
13 Cor. St. Patrick and Union streets.
14 Cor. Brussels and Richmond streets.
15 Brussels street, Wilson's foundry.
16 Cor. Brussels and Hanover streets.
17 Cor. Erin and Brunswick streets.
18 Cor. Union and Carmarthen streets.
19 Cor. Courtenay and St. David streets.
21 M. R. A. stores, private.
23 Cor. Germain and King streets.
24 Cor. Princess and Charlotte street.
25 No. 1 Engine House, Charlotte street.
26 Cor. Prince William and Princess streets.
27 Breese's corner, King square.
28 Cor. Duke and Prince Wm. streets.
29 McAvity Foundry, Water street, private.
31 Cor. Pitt and Orange streets.
32 Cor. Duke and Sydney streets.
34 Cor. Wentworth and Princess streets.
35 Cor. Germain and Queen streets.
36 Cor. Queen and Carmarthen streets.
37 Cor Sydney and St. James streets.
38 Carmarthen street, between Duke and Orange streets
39 Cor. Crown and Union streets.
41 Cor. St. James and Prince Wm. streets.
42 Cor. Duke and Wentworth streets.
43 Cor. Broad and Carmarthen streets.
45 Cor. Brittain and Charlotte streets.
46 Cor. Pitt and St. James streets.
47 Sydney street, near Military buildings.
48 Exmouth street, near Imperial Oil Co.
51 City Road, opposite Christies' factory.
53 Cor. Dorchester and Hazen streets.
54 Exmouth street.
56 Waterloo street, opposite Golding street.
57 Elliot Row, between Wentworth and Pitt.
58 Carleton street, on Calvin church.
61 General Public Hospital.
62 Cotton Mill, Courtenay Bay, private.
63 Erin street, opposite Peters' Tannery.
64 Cor. Clarence and Erin streets.
71 Cor. King and Pitt streets.
72 King street east, near Carmarthen.

NORTH END BOXES.

121 Stetson's Mill Indiantown.
122 Cor. Main and Bridge streets.
123 Electric Car shed, Main street.
124 Cor. Adelaide and Newman streets.
125 No. 5 Engine House, Main street.
126 Douglas Ave., opposite L. C. Prince's.
127 Douglas Ave., Bentley street school.
128 Murray & Gregory's Mill, private.
131 Cor. Elgin and Victoria streets.
132 Strait Shore opposite Hamilton's Mills.
134 Rolling Mills, Strait Shore.
135 Cor. Sheriff and Strait Shore.
136 Strait Shore, Warner's Mill.
141 Alexandra school house, Holly street.
142 Cor. Camden and Portland streets.
143 Maritime Nail Works, private.
145 Main street, police station.
144 Main street, opposite Harrison street.
145 Main street, Head Long Wharf.
151 Lemont's Foundry
152 Mill street, opposite Union Depot.
153 Paradise Row, near Harris street.
154 Cor. Paradise Row and Millidge.
221 No. 4 Engine House, City road.
232 Mount Pleasant and Burpee Avenue.
241 Cor. Stanley and Winter streets.
255 Schofield's Terrace, Wright street.
312 Roekland road, near Lansdowne Avenue.
313 Rockland road, near head of Millidge street.
321 Cor. Somerset and Barker streets.
412 Cor. City Road and Gilbert's lane.
421 Marsh Bridge, Cor. Frederick street.
422 At I. C. R. Round House, Marsh Road.

WEST END BOXES.

21 N. B. S. station, Rodney wharf.
24 Market place and Rodney street.
25 Albert and Mainette streets.
26 Ludlow and Germain streets.
31 Lancaster and Duke streets.
32 Ludlow and Guilford streets.
34 Masonic Hall, Charlotte street.
35 Tower and Ludlow streets.
36 St. Patrick's Hall, St. John street and City Line road.
112 No. 6 Engine House, King street.
113 Cor. Ludlow and Water streets.
114 Cor. King and Market place.
115 Middle street, Old Fort.
116 Guilford and Union streets.
117 Protection street, Sand point.
118 Cor. Queen and Victoria streets.
119 Cor. Lancaster and St. James streets.
212 Cor. St. John and Watson streets.
213 Cor. Winslow and Watson streets.
214 Winter Port warehouses.
Four Boxes of No. 214
215 C. P. R. Elevator.
216 No. 6 Winter Port shed.
221 Prince street, near Dykeman's corner.

The Enemy's Name.

(Manitoba Free Press.)

(Turco-Germans to Attack Suez Canal—Reported Field Marshal Von Der Goltz is Equipping an Army at Aleppo.—Headlines in yesterday's paper.)

Why name the tail before the dog?
The Turk before the Hun?
Why put the cart before the horse?
'Tis most inaptly done.

"Whoso writes 'Turco-Germans',"
Says Wilhelm, "should be shot!
"As well I might say 'Gott und Me,'"
"Instead of 'Me und Gott!'"

'Tis true the Turks, in many ways,
Have proved they're Kultur's sons;
But still, in doctrine and in deeds,
The first place is the Huns'.

The Turks are but the serving men
In Kultur's ways and works;
In fact, they're Turks no longer now—
They have become Teuturks.

Handles of all new tools, such as hoes, forks, spades, etc., should be oiled when first purchased. Two coats of linseed oil applied hot will make them last better, and there will be less breakage in this kind.

"Dicky," said his mother, "when you divided those five caramels with your sister, did you give her three?"

"No, ma, I thought they wouldn't come out even, so I ate one fore I began to divide."

R. M. BALLANTYNE

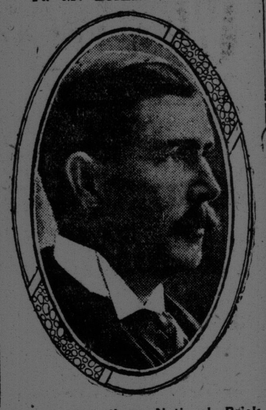

One of the three National Brick bondholders' nominees for the board of directors.

LOCAL NEWS

DIED TODAY

Miss Martha Annie B. Anderson died this morning at her residence, 50 Harrison street, after a week's illness of pneumonia. She is survived by one brother and one sister. Many friends will regret to hear of her death.

Buy flavoring extracts made in St. John—Brayley's. (e)

Sawed round hard wood $1.75 per load while it lasts. Geo. Dick, 'Phone M 1116. 46 Britain street. —T f.

Father Morriscy's

Stomach Remedy for the cure of Dyspepsia, Indigestion, Heartburn, Gas on Stomach, Sourness and all forms of stomach troubles. No Cure—No Pay. Price 50c. All Druggists.

Your choice of sixty overcoats at cost.—Turner's, out of the high rent district, 440 Main. —T.f.

BARGAIN SALE

Numbers of people are investing "Christmas" money in ladies' and misses' winter coats. A great bargain sale of stylish coats now on at Daniel's, head of King street, clearing balance of season's stock before inventory.

In the police court yesterday afternoon, Fred Keewe was fined $50 for supplying liquor to a soldier in uniform. Fred Bell was fined $48 for drunkenness, using profane language and resisting the police. Alfred Williams and Ward Stevens were also fined $48 for similar offences.

St. Stephen's cadets meet in their room Charles street tonight at 7.

For hay, oats, seeds, flour, etc., call at or phone Main 265—J. Harrison & Co., Mill street.

Christmas tree St. Phillip's church tonight.

Sterling violet ray generator can be purchased, demonstrated every afternoon and evening; every person welcome, 203 Charlotte street.

"Chalet" New Year's assembly, Friday, 31st. All former pupils invited; five-piece orchestra. 12-31

Mask ball to be held at the Tipperary Hall, Dec. 29, Wednesday.

ATTRACTIVE BARGAINS

Attention is directed to the ad. of C. Magnusson & Co., on page 3 of this issue, in which announcement of a great sale is made. The bargains are timely and prices have been cut deep.

LOST—All those people who laughed their heads off over our last Keystone comedy "Those College Girls," can have same returned by applying to the Empress Theatre, West St. John.

Send your washing to Ungar's laundry and get satisfaction. No chemicals used. 'Phone M. 58 and our team will call.

CURTAILMENT OF TRAIN SERVICE

Effective Sunday, January 9, Canadian Pacific train No. 15 due to leave St. John at 5.40 p.m. Atlantic, will be withdrawn, and service will be daily except Sunday thereafter until further advised. Heretofore the service has been daily.

Effective Saturday, January 9, train No. 16 ex Montreal Saturday evening, due in St. John Sunday noon, will be withdrawn and service will be daily except Saturday from Montreal.

PERSONALS

Mrs. J. Barry Smith (nee Emerson) will receive for the first time since her marriage at her residence, 353 Charlotte street, West St. John, on Thursday afternoon and evening, Dec. 30, 1915.

Dr. E. B. Chandler, Mrs. Chandler and Edward Chandler of Moncton, arrived home on Friday evening from Montreal, where Dr. Chandler was undergoing treatment in the Royal Victoria Hospital, for a few weeks.

Adolph Stern of New York University, N. Y., is visiting his parents, Mr. and Mrs. S. Stern, South Bay, for his holidays.

Conductor B. H. Appleby of the New York Central spent Christmas at his home in Nauwigewaak.

Misses Anna and Gladys Ganong of Millidge avenue left on the Montreal train on Monday for Edmonton, where the former will take charge of a school and the latter live with her aunt.

Congratulations are being extended today to T. H. Estabrooks on the anniversary of his birth, which occurred on December 28, 1861.

Norman L. McGloan of Montreal returned to that city last evening after having been here for Christmas.

Miss Jennie Sinclair of Portland, Me., is spending the holidays with Mrs. R. T. Scott, Millidge avenue.

Chief Blake has practically recovered from his severe attack of pneumonia and today was able to be up around the house for a short time.

Frank Ray of the Bank of Nova Scotia, Chatham, spent the holiday with his mother, Mrs. Ray, Elliott row.

Jerome Morris, manager of the Bank of Nova Scotia at East Florenceville, was in the city for the Christmas holidays.

Some Australians, touring America, are now in Quebec. They will likely go to Halifax on next Saturday.

TOO LATE FOR CLASSIFICATION

New CIRCULATING LIBRARY costs only $4.50 a year, or 2c. a day for all the latest books. Call and see them.
Best FRUIT CAKES, PIES, etc., for New Year's.—Women's Exchange, Tea and Lunch Room, 158 Union St.

LARGE Front Room with or without board, 9 Horsfield. 35398-1-4

WANTED—Office boy. Apply William Thomson Co. 35394-12-31

TWO boys Wanted. good pay, Apply 30 Charlotte street. 35390-12-30

GIRLS WANTED. Apply Globe Laundry, Waterloo street. 35391-2-31

WANTED—Girl help around boarding house, 23 Peter street. 35392-1-4

WANTED—Maid for general housework, small flat, 177 Duke. 35393-1-4

WANTED—A competent cook. Apply in the evenings to Mrs. F. B. Starr, 61 Carleton street. —T f.

FURNISHED Front bedroom $1.50 per week. No. 9 Elliott Row. 35401-1-4

WANTED—General girl for night work. Smith's Restaurant, 7 Mill street. 35400-12-31

WANTED to purchase two modern silent salesmen, ten or twelve feet long; also, one roll-top desk and chair. Phone Main 1119-11. 35397-12-29

JANITOR or Nightwatchman thoroughly experienced with steam boilers and heating systems wants position. Address "Janitor" care Times. 35396-12-30

LOST—Purse containing small sum of money, and ticket for St. Andrews, between Durick's Drug Store and Douglas avenue. Return to Times office. 35395-12-29

LOST—Monday evening in or outside Imperial Theatre, imitation tortoise shell lorgnettes. Finder please communicate with Mrs. Boyd McMann, 191 King street East or Box office Imperial Theatre. 35399-12-29

LOST—Will party who found overcoat on Germain street (West) kindly leave at Times office or 91 Germain street. Overcoat valued as memento of brother killed three months ago. Reward. 35405-12-29

PATRIOTIC FUND

Monthly—W. E. Emmerson, $20; Geo. Younger, $5; H. E. Gould, $5; Rotary Club, per H. B. Robinson, $106.50.

Colds Cause Headache and Grip

LAXATIVE BROMO QUININE removes the cause. Remember to call for full name. Look for signature of E. W. GROVE. 25c.

FREDERICTON NEWS.

Fredericton, N. B., Dec. 28—There has been quite a boom in recruiting here during the last few days. Recruiting Officer McCaffrey has enrolled ten men for the 104th and 140th. They will be sent to Sussex.

A letter has been received from Henry D. Yerxa, of Boston, enclosing $200 for Victoria Hospital. Mr. Yerxa is a former New Brunswick man and has contributed $200 a year to the hospital since its foundation in 1887.

John S. Scott of this city has been appointed lieutenant in the 71st Regiment, and will qualify at Halifax. He plans to join the construction corps for overseas service.

The annual conference of the chief superintendent of education with the school inspectors, principal of the Normal school and directors of vocational training will be held here tomorrow.

Major Crowe of the 36th Field Battery will leave tomorrow for Sydney to look up recruits.

Piles Cured in 6 to 14 Days

Druggists refund money if PAZO OINTMENT fails to cure Itching, Blind, Bleeding or Protruding Piles. First application gives relief. 50c.

'PRENTICE BOYS

At the annual meeting of King Edward Lodge, P.A.P.B., No. 30, the following officers were elected for the ensuing years:—W. J. Smith, W.M.; Wm. Price, D.M.; John Hursey, chaplain; R. D. Jones, recording secretary; David Hargrove, asst. secretary; John Griffiths, financial secretary; A. L. Belyea, treasurer; Richard Craft, D. of C.; J. W. McAfee, lecturer; Oscar Taylor, dep. lecturer; Geo. Sweet, tyler; Chas. Dykeman, tyler; Devid Wells, foreman of committee; H. Nichols, W. Belyea, W. Campbell, Isaac McLeod, hall committe; Wm. Smith, Clifford Price, L. Edward Rolston, trustees; Isaac McLeod, John Carlson, W. W. Donahoe, lodge trustees.

In New York today, Judge Hunt declined to dismiss the case against William Rockefeller and ten other former directors of the New York, New Haven and Hartford Railroad, charged with conspiracy to monopolize the transportation traffic of New England.

Save all pips, peelings and scraps of apples when cooking them. Well picked over and bottled this "waste" yields juice which, after straining and rebottling with 1 lb of sugar to every pint of liquid, makes the most delicious apple jelly.

Notices of Births, Marriages and Deaths, 50c.

DEATHS

McGINN—In Roxbury, Mass., Rosana, widow of Patrick McGinn of this city, leaving one son and one daughter to mourn.

DEVINE—Suddenly, on Sunday, Dec. 26, at his late residence, 179 Prince William street, Frederick Devine, leaving to mourn, wife, one brother, Peter Devine, three neices and three nephews, all of this city.

Funeral notice later.

ANDERSON—Entered into rest on the 28th inst., after a short illness of pneumonia, at her residence, 50 Harrisin street, Martha Annie Brown Anderson, leaving one brother and one sister to mourn.

Notice of funeral later.

BRITAIN'S NEW CHIEF OF STAFF

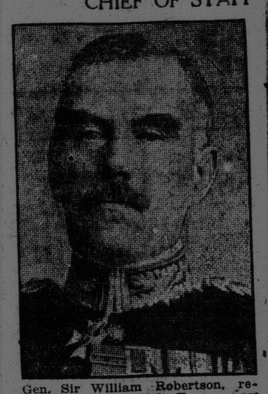

Gen. Sir William Robertson, recently Chief of Staff in France, now Chief of the Imperial Staff. Gen. Robertson began his army career as a private soldier.

WAR NOTES

Russia is to negotiate a $60,000,000 war loan in the United States.

The London Daily Mail understands that Lloyd George threatens to resign from the cabinet, unless Premier Asquith strictly adheres to his pledge to apply compulsion to unmarried "slackers" if they fail to present themselves for attestation under Lord Derby's recruiting scheme.

The Turks, in an attack on the British in Mesopotamia, succeeded in entering the northern Bastion of one of the forts at Kut-El-Amara, but were driven out.

Berlin circulates a report that the King of Italy has been wounded.

It is confirmed that eighty lives were lost when an enemy submarine, without warning, sank the French steamship Ville de la Ciotat.

It is reported that King Ferdinand of Bulgaria, Crown Prince Boris and a German prince, believed to be a son of Emperor William, have left Athens incognito for Monastir.

One Recruit

Moncton, N. B., Dec. 28—F. M. Sproule, of Hampton, and Rev. Norman McNeill, of Salisbury, addressed a large recruiting meeting at North River last night. John Smith signed, and others are considering.

GOLD and SILVER Mounted Canes

THE ROYAL PHARMACY
47 King Street

THE BEST QUALITY AT A REASONABLE PRICE

Rest for Tired Eyes

"Amber lenses are to tired eyes what food, rest and recreation are to tired bodies." Dr. Edwin F. Bowers declares in an article on "Does Eye-Strain Cause Headaches?" "These eliminate the 'white lights' or 'glares,' and permit only the mellow and more natural light to visit the retina and optic nerves."

You'll find the tinted lenses Sharpe sells will stop snow glare and rest your eyes wonderfully. They do not dim the vision. You can see clearly with them. Come in and let us demonstrate tinted lenses.

L. L. Sharpe & Son,
Jewelers and Opticians
21 KING STREET, ST. JOHN, N.B.

ESTABLISHED 1894.

To build a large optical business is one thing.

To keep it is another.

Nearly twenty years' successful work and still the leaders is something to be proud of.

And in the face of all kinds of opposition.

The entrance of 1916 sees us doing more optical business in St. John than all others combined.

There can be only one reason for this record and that is—Satisfaction to our patrons.

D. BOYANER
TWO STORES
38 Dock Street. 111 Charlotte Street.

Make Life Worth Living

and let MARCUS' furnish your home, as they have furnished hundreds of other comfortable and cozy homes. We specialize in fitting up the home complete, from kitchen to parlor furnishings.

Is Your Home as Comfortable as it Might Be ?

Couldn't it be brightened up here and there with a few new pieces of furniture? Perhaps the dining-room suit is starting to show the wear of many years, or the bedroom furniture does not seem as bright and cheerful as it should.

By making this store your headquarters, you will always find a new and large selection of FINE FURNITURE AT LOWER PRICES.

J. MARCUS, 30 Dock St.

FROM W. D. CUMMINGS.

Mrs. D. Cummings of 32 Forest street, has a letter from her son, W. D. Cummings, dated in France. Dec. 10. He says there was much rain and mud, and asks to have a pair of high laced boots from Humphrey's sent to him. "Don't be afraid to let Gordon enlist (he is only sixteen). It will do him good."

Mrs. Cummings has also received three beautiful greeting cards from her son, who says he is well and hearty.

More than 3,000 investors in the C. D. Sheldon get-rich-quick scheme, will be repaid at the rate of 1.35 cents on the dollar for a first and final dividend.

CATHOLIC CHAPEL, SCHOOL AND CONVENT BURNED

Winnipeg, Man., Dec. 28—A building containing the chapel, school and convent at St. Francois' Xavier, fifteen miles west of Winnipeg, was burned to the ground yesterday afternoon. The loss is $10,000. The sister superior, ill at the time, was carried in blankets from the building.

FEARED IT IS FATAL

Thomas S. Wilson, who broke his back by falling into the hold of the steamer Metagama, shows no signs of improvement and the doctors hold out no hopes for his recovery.

RECENT WEDDINGS

Abbeau-Dawson

At Doaktown on last Wednesday Miss Bridget Dawson and Charles Abbeau, both of Doaktown, were united in marriage by Rev. J. C. Wilson.

Flewelling-Ross

At the home of Mr. and Mrs. Wesley Ross, Fredericton, on Christmas Day, their daughter, Margaret Young, was united in marriage to George H. Flewelling, son of F. D. Flewelling of Woodstock. The ceremony was performed by Rev. Thomas Marshall.

Victor Records For January

A splendid choice of new vocal and instrumental selections---all so good that it is difficult to say which is best.

They Go on Sale Today

You will want several immediately to start you happily on the New Year. A few popular selections which will be in big demand are given below. Hear them at the earliest opportunity, together with the many other enjoyable records on the new Victor list.

Ten-Inch, Double-Sided Victor Records—90 Cents For The Two Selections

Along the Rocky Road to Dublin	American Quartet	17900
Molly Dear, It's You I'm After	Orpheus Quartet	
Chutney—Fox Trot	Victor Military Band	17692
Sugar Lump—Fox Trot	Victor Military Band	
My Ain Folk	Imperial Quartet	17872
A Perfect Day	Imperial Quartet	

NOTABLE RED SEALS—YOU NEVER HEARD BETTER

Somewhere a Voice is Calling	John McCormack	64405
Samson et Dalila	Julia Culp	64490
Oh, Dry Those Tears	Sophie Braslau	74456

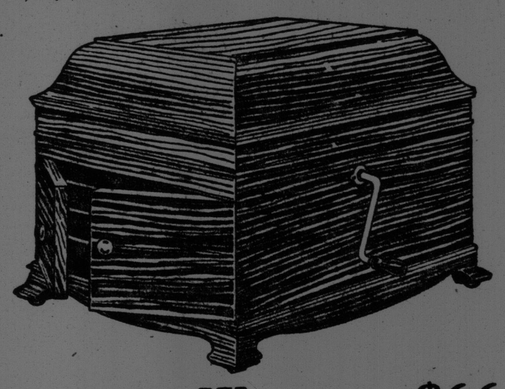

Victrola IX $66.50

With 15 ten-inch, double-sided Victor Records (30 selections, your own choice).....$80.00

SOLD ON EASY TERMS, IF DESIRED

Other Victrolas from $21 to $400 (on easy payments, if desired) at any "His Master's Voice" dealers in any town or city in Canada. Write for free copy of our 450-page Musical Encyclopedia listing over 6,000 Victor Records.

BERLINER GRAM-O-PHONE CO., LIMITED
18 Lenoir Street, Montreal

DEALERS IN EVERY TOWN AND CITY ONE PRICE FROM COAST TO COAST VICTOR RECORDS—MADE IN CANADA. LOOK FOR "HIS MASTER'S VOICE" TRADE MARK

... FOR SALE BY ...

J. & A. McMILLAN
98 and 100 Prince Wm. Street
Wholesale Distributors of Victor Gramaphones and Records. Also Berliner Machines and Supplies.