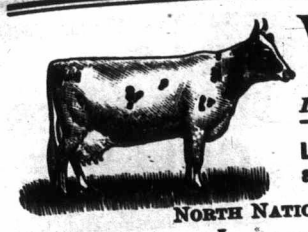

# W. C. EDWARDS

AND COMPANY,

*IMPORTERS AND BREEDERS*

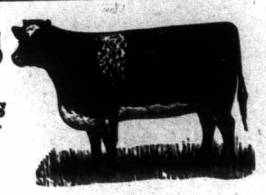

**Laurentian Stock and Dairy Farm,**

NORTH NATION MILLS, P. Q.

## Ayrshires, Jerseys, Shropshires, Berkshires.

Our excellent aged herd of Ayrshires is headed by our noted imported bull Cyclone. Tam Glen heads the young herd, and Lisgar Pogis of St. Anne's heads the Jerseys. The young stock are all from time-tried dams.

ED. McLEAN, Manager.

**Pine Grove Stock Farm,**

ROCKLAND, ONT.

## Shropshires and Scotch Shorthorns.

The imported Missie bull, Scottish Pride, at head of herd, assisted by British Knight. Special bargains in young bulls, young cows and heifers of the best of breeding.

7-1-y JOS. W. BARNETT, Manager.

We can be reached either by steamboat, the C. P. R., or C. A. R.; the C. A. R. making connections with the G. T. R. at Coteau Junction. Rockland is our station on all lines.

---

## DENTONIA PARK FARM

W. E. H. MASSEY, Proprietor.

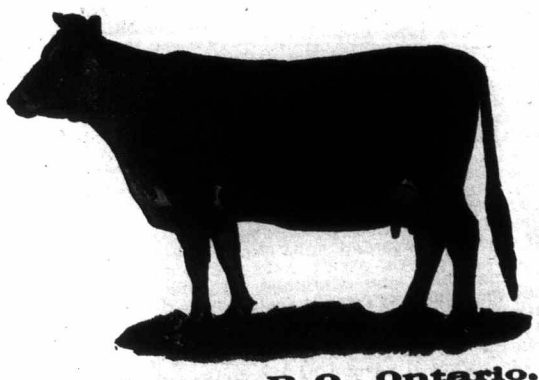

HIGH-CLASS REGISTERED

# JERSEYS

The following offered for sale to make room for additional imported stock soon to arrive:

**A FEW GOOD COWS** Also some splendid

**HEIFER AND BULL CALVES.**

Prospective buyers should visit the farm. Full information given on request. Apply—

**WM. PATTON, Supt., Coleman P. O., Ontario.** -om

Farm located near East Toronto.

---

FOR SALE! **Good Young Cows**

two years old, yearlings and heifer calves out of imported and home-bred cows, and the imported bulls, Royal Member and Rantin Robin. Come and see them, or write, if you want something special.

H. CARGILL & SON,
Station on the farm. Cargill Stn. & P.O., Ont.

---

## SPRINGHURST HERD

—OF—

# SHORTHORNS

Am now in a position to offer a very choice yearling Roan Bull and a few Females of the leading Scotch families.

**H. SMITH, Hay, Ont.**

Exeter, G. T. R., ¼ mile. -om

---

## Shorthorns, Berkshires

A splendid lot of young pigs for sale; also several choice heifers and heifer calves. Prices reasonable.

**JOHN RACEY, Jr., - Lennoxville, Que.**

17-1-y-o

---

**OAK PARK STOCK FARM.**

FOR SALE.—One three-year-old and two young

**SHORTHORN BULLS.**

Excellent pedigrees. Also,

SIX YOUNG HORSES,

sired by Capt. Hunter, Forest Leland and Bookkeeper. Good steppers. CAPT. D. MILLOY, Prop.,

—o PARIS, BRANT CO., ONT.

---

## SHORTHORN FEMALES

From Clorinda and Nellie females, and sired by the royally-bred Earl Warwick 22886.

JAS. TOLTON, WALKERTON, ONT.

---

## 4 SHORTHORN BULLS

from 5 to 18 months, by Elvira's Saxon 21624 and from Viola bred dams.

-o R. MITCHELL & SON,
Burlington Station. Nelson P. O.

---

**Hawthorn Herd** of Deep-Milking **Shorthorns**

Stock of both sexes for sale, of choicest breeding and good quality, prices right.

WM. GRAINGER & SON, Londesboro, Ont.

---

## ASHTON FRONTVIEW FARM

A. J. WATSON, CASTLEDERG, ONT.

Shorthorn heifers, by Statesman; and Berkshires 8 weeks old, by Baron Lee; also one Baron Lee boar 10 months old. -o

---

FOR SALE—Shorthorn Bull, BOLD BRITAIN =20397=, bred by John Isaac, Markham, sired by Golden Crown (Imp.), first-class in every respect, having headed my herd for the past three years. F. A. GARDNER,

oe BRITANNIA, PEEL COUNTY, ONT.

---

FOR SALE! SHORTHORNS, BERKSHIRES, SOUTHDOWNS AND LEICESTERS. One Yearling Bull and a number of Heifers. Five young Brood Sows and suckers, not akin. Write for prices, or better, come and see.

-o E. JEFFS & SONS, BONDHEAD, ONT.

---

**MENTION FARMER'S ADVOCATE.**

---

## 2 Shorthorn Bulls 2

Of Canadian Duchess of Gloster and Lavender breeding, from imported sires.

**Thos. Allin & Bro.**

OSHAWA, ONT.

---

## Maple Lodge Stock Farm

One excellent

**Young Shorthorn Bull**

from exceedingly good milking dam offered for sale now.

**A. W. Smith,**

om Maple Lodge P. O., Ont.

---

**SPRINGBROOK HOLSTEINS AND TAMWORTHS.**

Great bargains in Holstein calves, both sexes, during the month of July. Stock of best breeding and most noted strains; also, one yearling bull and two yearling heifers. A very select lot of Tamworths from two to four months old, by prize-winning imported Nimrod. It will pay you to write at once.

A. C. HALLMAN, o- New Dundee, Ont.

---

## HOLSTEINS FOR SALE

Do you want the blood of DeKol 2nd or Netherland Hengerveld? These two cows have produced more butter in seven days than any other two cows that have been officially tested. Their daughters are large producers. Sons of these two great cows head our herd. Animals of all ages and richest breeding. Come or write.

HENRY STEVENS & SONS,
-o Lacona, Oswego Co., N. Y.

---

## BROOKBANK HOLSTEIN HERD

50—Champions for Milk and Butter—50

A number of desirable young BULLS on hand from eight months to two months old, from our great milkers. Write for just what you want. Females of all ages. Also yearling Poland-China Boar, Currie's King, to be sold to make room for a new importation.

**A. & G. RICE,**

Oxford Co., Ont. -o CURRIE'S CROSSING.

---

## Maple Hill Holstein-Friesians

(THE GOLD MEDAL HERD OF 1897).

SERVICE BULLS:

DeKol 2nd's Paul DeKol Duke (Imp.),
Sir Pledge DeKol (Imp.).

Can spare a few young things of both sexes from strictly first-class cows of DeKol, Empress Josephine Mechthilde, and other famous butter families.

-om *G. W. CLEMONS, ST. GEORGE, ONT.*

---

## "Gem Holstein Herd."

**STOCK FOR SALE!**

We only keep and breed registered Holstein-Friesians. We have now some choice young bulls and heifers, also some older animals, all of the very best dairy quality, that we will sell, one or more at a time, on reasonable terms. Correspondence solicited.

**ELLIS BROTHERS,**

BEDFORD PARK P.O., ONT.

Shipping Station, Toronto. 7-y-om

---

## NOTICES.

☞ *In writing to advertisers, mention the "Farmer's Advocate."*

Parties who intend sowing wheat this season will notice an advertisement in this issue from Mr. Wm. Rennie, O. A. C., Guelph, Ont.

John A. Bruce & Co. are again to the front in this issue with advertisement of seed wheat. This firm have been too long and favorably known to need any introduction to our readers, and we bespeak for them a liberal patronage.

We call attention to Mr. A. Lemire's advertisement of Stone and Stump Puller in this issue. This machine is well reported of, and our readers will have a chance to see it on exhibition at Toronto Industrial, as well as at the Ottawa Fair.

NORTHEY MFG. CO.'S GASOLINE ENGINES.

During a call at the Northey Mfg. Co.'s plant at Toronto, on King St. West, at the subway, we were shown through a complete establishment, and were informed that the demand for this class of power is increasing very rapidly. The firm is building engines of all power up to 12 horse, especially adapted for farm use, as well as an engine especially designed for pleasure launches. Every detail has been carefully considered in their construction, and one would imagine that the highest point of perfection had been attained, and every provision for safety. We were surprised when we were informed that the actual cost of running amounted only to 1½c. per hour per horse power, and with such a power bolted to a movable platform (stone boat) the work on a farm, such as grinding, cutting, pumping, wood sawing, separating milk, and churning, can be done with comparatively little help. As all gasoline tanks are stationed away from the building, and no fire whatever is exposed, there is no possible chance for an explosion with as much care as one would give an ordinary lantern in every-day use. A postal card addressed to the firm will bring a complete catalogue containing much information.

## GOSSIP.

A RECORD-BREAKING JERSEY.

The Jersey cow, Adelaide of St. Lambert 73652, illustrated on another page in this issue, has made her mark for milk production higher than that of any other cow of the breed on record, having given a milk yield of 2,005¼ lbs. in thirty-one days, an average per day for thirty-one days of 64.85-124 lbs., and 75¾ lbs. in a single day for her present owners, Messrs. Miller & Sibley, Franklin, Pa. Mr. Henry Harrison, of Cannington, Ont., who owned the cow last year, has made the affirmation that she gave for him in May, 1897, 82¾ lbs. in one day, and that there was only twenty-four hours time included in this yield. Adelaide of St. Lambert is eight years old. She was calved the property of and raised by Capt. William Rolph, of Markham, Ontario, who sold her, bought her back, and again sold her to Messrs. Miller & Sibley last winter. She was sired by Comely's Stoke Pogis 19327, and her dam was Princess Minette 24042, who has a record of 18 lbs. 6½ ozs. butter in seven days, and is a granddaughter of Stoke Pogis 3rd. Adelaide of St. Lambert has not been tested for butter, but Miller & Sibley state that her butter capacity as indicated by the Babcock test is equal to 4½ to 4¾ lbs. daily. She is said to be an extremely strong cow, but by no means handsome, and has a very capacious barrel, as well as a very capacious udder. In one respect she contradicts the theorists. It has been laid down as a rule that a great milk cow must have a prominent spinal process; in other words, either level at the setting on of the tail or higher at this point than forward. Adelaide, on the contrary, drops off somewhat rapidly from the height of the hips to setting on of tail.

ENGLISH HACKNEY SALE.

The stud of Hackneys, the property of the Executors of the late Mr. T. B. C. West, was sold last month. A yearling filly by Polonius brought 200 gs., a three-year-old filly by Agility 110 gs., a brood mare by the same sire 130 gs., and the four-year-old brood mare Swing Cup, by Gannymede, 400 gs. ($2,000).

---

## ONE FIRST PRIZE BULL

**A. J. C. C.**

Sire King of Highfield, winner of 1st prize over all Canada; dam, St. Lambert's Kathleen, made 21 lbs. 3½ ozs. of butter in 7 days; dam of King of Highfield, Signal Rosa May (22 lbs. 4 ozs. of butter in 7 days, and 1st prize over all Canada 4 times), also dam of Unoma May (26 lbs. 4 ozs. of butter in 7 days, and 64 lbs. of milk a day).

**J. H. SMITH & SON, Highfield, Ont.**

---

## DON JERSEY HERD

NOW OFFERS 3 Yearling Bulls

Fit for service (2 golden-fawn and 1 squirrel-grey), and 1 six months (golden-fawn), by Costa Rica's son. He has 75 per cent. of the blood of Merry Maiden, champion sweepstakes cow of all three tests combined at the World's Fair, Chicago.

DAVID DUNCAN,
Farm 9 miles from Toronto market. -oe DON P. O., ONT

---

## BRAMPTON JERSEY HERD

Offering high-class A. J. C. C. cows and heifers in calf, and heifer calves; 9 choice young bulls. High-grade cows in calf; and Berkshires.

B. H. BULL & SON, Brampton

---

## GLEN ROUGE JERSEYS.

WILLIAM ROLPH, Markham, Ont., offers twelve Jersey Bulls and Heifers (pure St. Lamberts), out of tested cows. Grand individuals. Prices right. 22-y-om

---

## A. J. C. C. JERSEYS FOR SALE!

Bulls fit for service, bull calves, heifer calves and young cows, from tested cows. Grand individuals. Prices right. Sire St. Lambert of Arcfost, whose sire was 100 Per Cent.

**H. B. Williams,**

"SUNNYLEA FARM." -o KNOWLTON, P.Q.

---

## CHOICE AYRSHIRES and POULTRY for sale!

A number of fine **Ayrshire Bulls** fit for service, sired by Jock Morton, and from heavy-milking dams, and a few heifers. Also, choice birds in Barred Rocks, Black Spanish, and Rouen and Cayuga Ducks.

JAS. McCORMACK & SONS,
-om Rockton, Ontario.

---

## CHOICE AYRSHIRE BULLS

FROM IMPORTED STOCK.

We offer for sale **Six (6) Bull Calves,** from 4 to 11 months old; good individuals, and from the very best milking strains obtainable in Scotland.

**Thos. Ballantyne & Son,**

"Neidpath Stock Farm." STRATFORD, ONT.

Farm adjoins city, main line G. T. R. -om

---

## ALEX. HUME & CO.,

IMPORTERS AND BREEDERS,

**Burnbrae P.O., - Ont.**

We invite inspection of our AYRSHIRE HERD at Toronto, London, and Ottawa Exhibitions. We have for sale the four-year-old imported bull, "Prince of Barcheskie," a first prize winner at Toronto, at a bargain; also other choice stock of either sex or any age. Yorkshire pigs of any desired age at our farm at lowest living prices. -o

---

## South Brant Stock Farm

T. BROOKS & SONS,

BREEDERS OF HIGH-CLASS AYRSHIRES, IMPROVED CHESTER WHITES, AND PURE TAMWORTH PIGS.

Young stock in these three lines for sale. Male or female. Breeding right, stock right price right. T. BROOKS & SONS, Box 339,

o- Brantford, Ont.

---

**FOR SALE.**

The celebrated stock bull, Uncle Sam of Trout River 6974, by Baron Renfrew of Mansurae 5862 (imp.); dam Nellie Osborne 5358 (imp.), the sweepstake Ayrshire cow of Canada. This bull is five years old this fall and has proven himself a good show bull as well as a splendid stock-getter. Prices reasonable. For delivery latter part of Sept. Write to—

-om W. F. STEPHEN,
"Brook Hill Farm," Trout River, Que.

---

## AYRSHIRE CATTLE.

KAINS BROS., BYRON, ONTARIO (London Station), now offer some choice females from prize-winning sires and dams, and of a strict business type. Prices right. -o

---

## Ingleside Herefords.

UP-TO-DATE HERD OF CANADA!

Send for illustrated catalogue.

**Tamworths Berkshires.**

Address—

**H. D. SMITH,**

17-y-om Compton, Que.

---

# GUERNSEYS

This is the Dairy breed for ordinary farmers. Large, vigorous and hardy, giving plenty of rich milk. Several fine young bulls for sale at very reasonable prices. A few heifers can be spared.

Address: SYDNEY FISHER,
17-y-o Alva Farm, Knowlton, P.Q

---

## EASTVIEW GUERNSEYS

A few Bull Calves out of full sisters of "Ada of Eastview." H. H. BROWN,

EASTVIEW FARM, CHARLOTTETOWN, P.E.I.

---

CURED TO STAY CURED

**HAY FEVER**

Dr. HAYES, Buffalo, N. Y.