

LINKFIELD CHAMPION

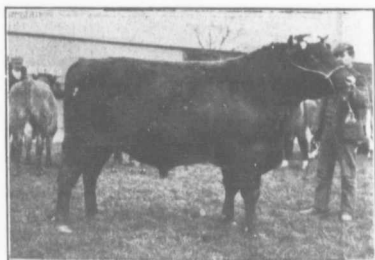

SHENLEY VICTOR—THE 1000 G. BULL

the Department of Agriculture were in attendance early and gave their judgment on each animal shown. It is their duty to select such as in their judgment are worthy to be placed as premium bulls, which means bulls subject to receive a bonus of £15 per year from the Department of Agri-

culture, bodied, good constituted animals, every one of them being specially qualified as steer getters. A few of the bulls so selected were held at too high a figure for the ordinary farmer. Otherwise every bull was sold; \$500 was the highest price I heard of, while several sold at \$400, \$350, and

organization and has done much for the improvement of Agriculture in Ireland. Some of the work now done by the Department of Agriculture was originated by this society. They have a well-equipped show grounds situated in Dublin and known as Ballsbridge. It is on the line of

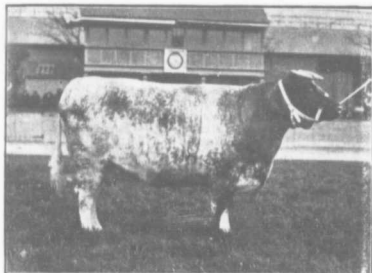

DONSIDE PRINCESS, 1ST PRIZE COW

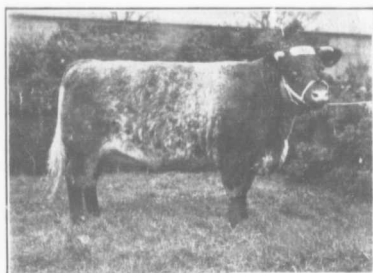

FITLINE ROSEBUD, 1ST PRIZE TWO-YEAR OLD HEIFER

culture. One hundred and sixty-five of those of suitable age were selected and ticketed so that buyers knew at once which were classed as premium bulls. I looked them over carefully and feel free to say that the same similarity was seen throughout. No inferior weedy bull was ticketed. They were all well formed, deep-

so on. The vast majority would bring from \$225 to \$300.

The prizes at this show are high, running from \$15.00 to \$150.00. The most money is given for the yearling classes, the prize list in the oldest yearlings running £30, £20, £15, £10, £5, £3.

The Royal Dublin Society is an old

the tramcars or, as it would be called in Canada, the street railway. The admission fee is double the charges of the Industrial and on some days more, but no one interested stays away on that account.

JNO. DRYDEN.

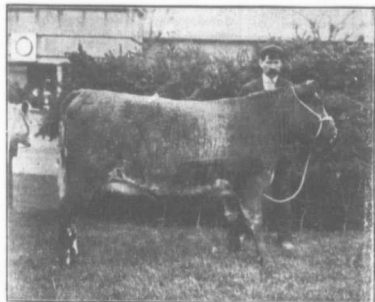

BELLADONNA, 2ND PRIZE YEARLING HEIFER

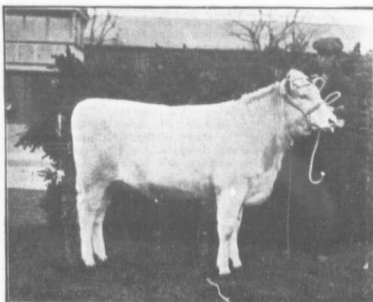

REX. FARWELL, 1ST PRIZE YEARLING HEIFER